NEW FEATURE: 1994 AUCTION REVIEW

Mid-Atlantic Thoroughbred

May/June 1995 $3.50

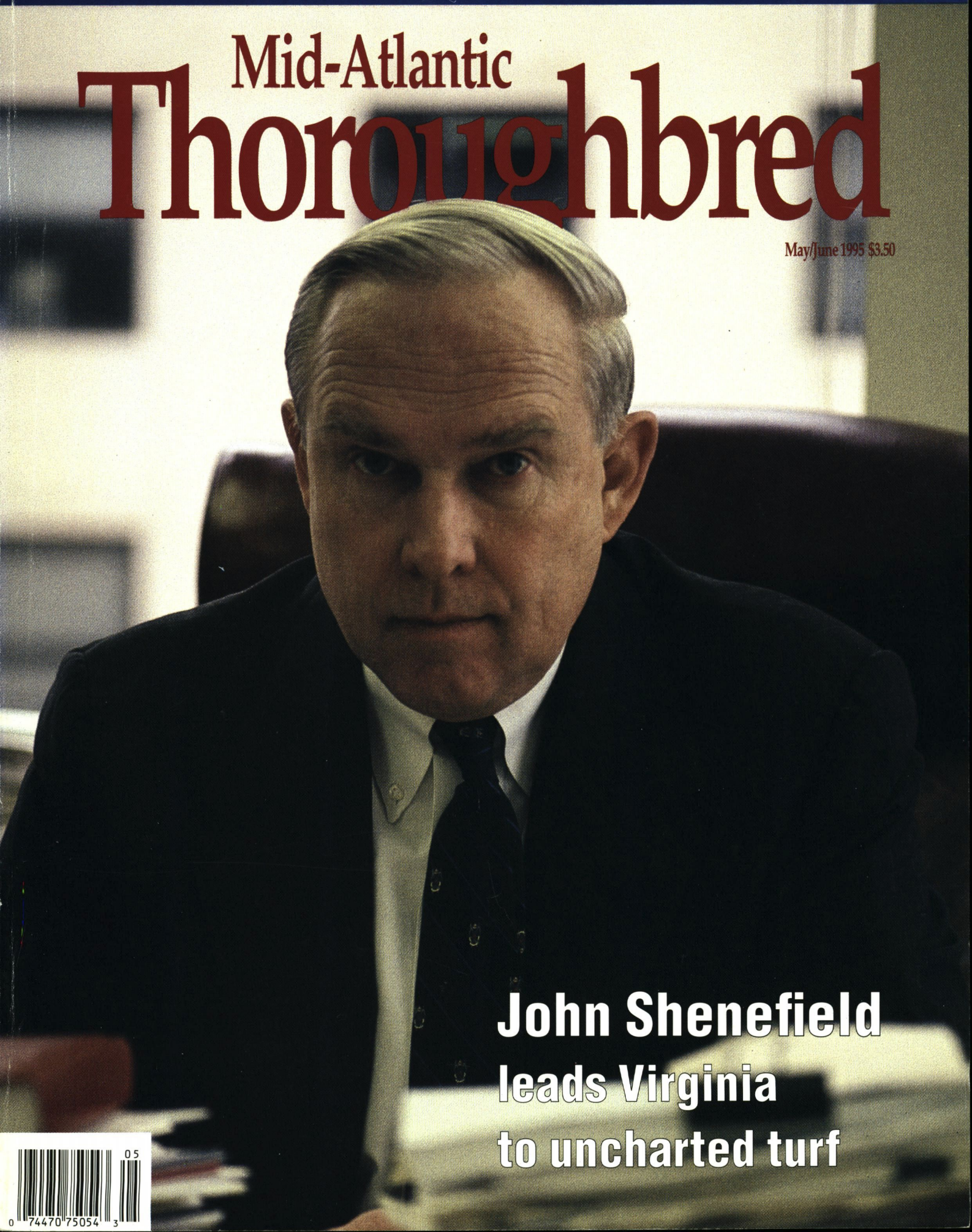

John Shenefield leads Virginia to uncharted turf

05
0 74470 75054 3

COMPELLING SOUND

Dk.b. or br., 16.2 hands, 1988, by Seattle Slew—Cheyenne Birdsong, by Restless Wind

THE BEST SON OF SEATTLE SLEW IN THE EAST

A $450,000 Barretts juvenile, COMPELLING SOUND won or placed in 7 of 8 starts as a 3-year-old against California's best, without racing on Lasix or Bute, and he earned $271,125. He is a half-brother to stakes winners SHYWING ($453,830), SEQUOYAH and CRESTON (Gr. III).

COMPELLING SOUND is an A+ Nick to daughters of every son of Mr. Prospector, and is inbred to the great foundation mare MYRTLEWOOD.

65 foals are on the ground this spring in COMPELLING SOUND's first crop.

1995 Stud Fee: $3,000 Live Foal

ALLEN'S PROSPECT, by Mr. Prospector
Fee: $7,500 Live Foal

CARNIVALAY, by Northern Dancer
Fee: $6,000 Live Foal

COUNTRY LIFE FARM

CITIDANCER, by Dixieland Band
Fee: $5,000 Live Foal

PRESS CARD, by Fappiano
Fee: $4,000 Live Foal

Established 1933

MARYLAND'S OLDEST THOROUGHBRED BREEDING FARM

Josh or Michael Pons ♦ P.O. Box 107, Bel Air, Maryland 21014 ♦ (410) 879-1952 or 877-7422 ♦ Fax (410) 879-6207

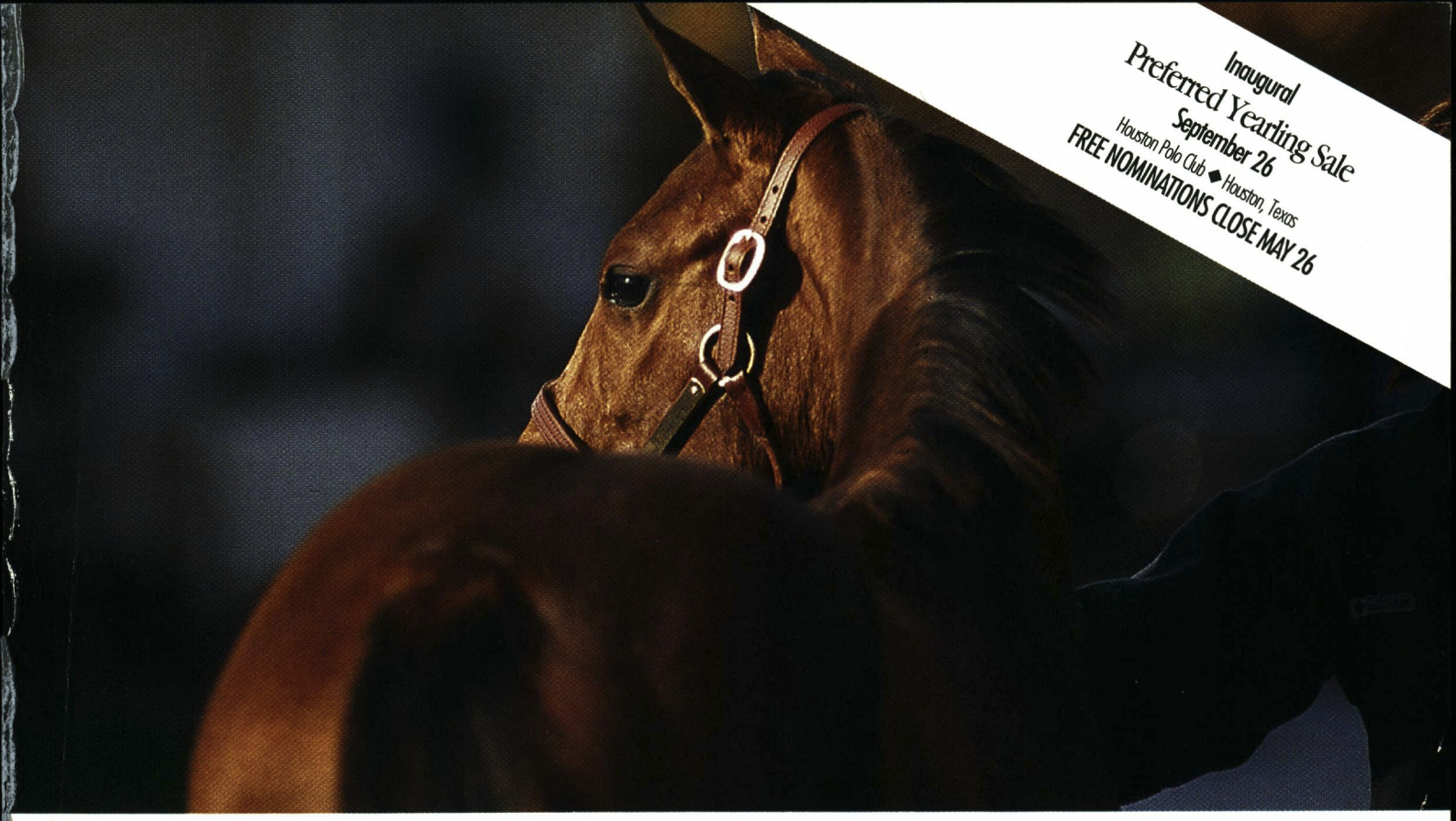

There's no time like the present . . .

to choose the marketplace for your "fall select" yearlings.

In fact: since 1990 our Eastern Fall "Selected" Yearling sale has proven to be a very effective fall market in the Mid-Atlantic region. Results show a steady increase in average and median with a large portion of buyer participation consisting of race-horse owners, trainers, agents and pinhookers.

Nominations Close May 26

With no nomination fee!

Eastern Fall Yearling Sale

October 1&2

Timonium Sales Pavilion Timonium, Maryland

Fasig-Tipton Midlantic

356 Fair Hill Drive Fair Hill, MD 21921 Tel. (410) 392-5555 Fax (410) 392-5556

T. Mason Grasty, Executive Vice-President

CONTENTS

May/June 1995

In this issue

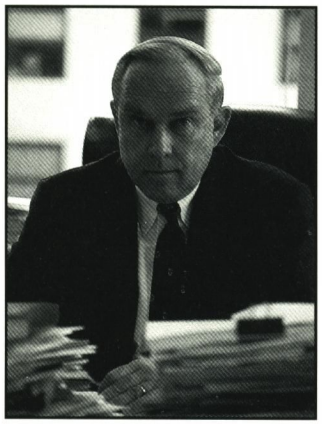

16
John Shenefield leads to uncharted turf

Chairman of the Virginia Racing Commission has come a long way, but finish line is not yet in sight.

34
Casinos, river boats fail to make inroads

Mid-Atlantic states are so far resisting the lobbying efforts that would lead to legalization of expanding gaming.

46
Rare Preakness day in June

This year marks 50th anniversary of historic victory by Polynesian.

57
1994 Mid-Atlantic Auction Results

NEWSMAKERS

21
Steeplechase Horsemen's Association: New group takes hold.

36
Delaware Park: Slot machines ring in revival.

44
Thoroughbred Retirement Foundation: Launches program for juvenile offenders.

48
On the cutting edge: Surgery at New Bolton Center restores runner to form.

DEPARTMENTS

4 The Industry
8 Calendar
14 Remarks from the gallery
22 Mid-Atlantic report
33 West Virginia newsletter
37 Pennsylvania newsletter
41 Sire rankings
42 New products
50 Stakes winners

Cover: *John Shenefield, a 56-year-old Harvard-educated attorney, guides the decision-making process that must be completed prior to construction of Virginia's first race track. (Photograph by Barrie B. Reightler)*

Next On Tap . . .

Join us as a buyer or a seller at these upcoming sales . . .

LEE P. THOMAS PHOTO

HBS Summer Two-Year-Olds in Training, Horses of Racing Age & Steeplechase Horses Sale

Monday, July 10th • Timonium, MD

Entries Close May 22nd

HBS Fall Yearling Sale

Thursday, September 7th • Timonium, MD

Entries Close June 1st

If you did not receive a nomination form, please call.

HBS HORSES OF ALL AGES TIMONIUM NOV 1994

HBS YEARLINGS LAUREL SEPT 1994

HBS 2YO'S IN TRAINING, HORA'S & STEEPLECHASE HORSES TIMONIUM JULY 1994

HBS

HBS

HBS

HBS

LAUREL

Horsemen's Bloodstock Services, LLC

10948-A Beaver Dam Road • Hunt Valley, Maryland 21030

Laddie Dance, President • Josh Taylor, Vice-President • Bobby Burke, Field Services Manager

Telephone: 410•771•0900 • Toll-Free: 800•427•1115 • Fax: 410•771•0901

The Industry

by
Richard W. Wilcke

Microeconomics of the "big horse"

EXAMINING THOROUGHBRED BREEDING AND TRAINING OPERATIONS FROM the standpoint of business-management analysis suggests that, for the long-term survivability of most of these "firms," it is essential that they have either continual access to substantial capital from outside the stream of retained earnings, or periodic access to revenue windfalls, due to circumstances that are primarily of a random nature.

To phrase it differently, given the way most people in the horse business run their operations, they would go belly up if they didn't have either deep pockets or enough dumb luck to stumble onto a "big horse" now and then.

As soon as some trainers have one decent stakes horse in their barn, they switch from an old pickup to a high-priced luxury car, while some breeders blame their lack of cash flow on backers (or bankers) who refuse to loan more money on operations that need at least back-to-back classic winners to break even.

The irony is that it is the very unpredictability of talented race horses that renders sound and conservative management such a rarity.

A good horse can emerge anywhere, but since every auction purchase was selected by someone, every runner was trained according to someone's regimen, and every stallion mating was based on someone's analysis, every big winner is taken by his owner, trainer and breeder as proof of their own unique abilities.

Even if these people appear outwardly humble, giving due credit to good fortune, deep in their hearts they believe that—having now proved they can buy, breed or train a big winner—there is no reason not to have more.

Indeed, the more convinced people become about the truth of their ideas, the less concerned they are about the need for careful, cautious approaches to their programs. Eventually, only the wealthiest survive, spending their inherited incomes in futile, lifelong efforts to vindicate their half-baked horse theories.

One change we'd like to advocate is a more businesslike approach to training, owning and breeding. Obviously, operations able to survive absent the big horse will benefit even more when they happen to get one. But big winners are addictive, and one big horse cancels out all the caution of the past.

Macroeconomics of the "big horse"

Racing consultant Tom Aronson, in a recent discussion on the points above, pointed out that the entire industry of Thoroughbred racing seems to be waiting for the emergence of a "big horse."

Secretariat came along in 1972, nearly 25 years after the last Triple Crown winner, and dramatically increased the public's awareness of and interest in Thoroughbred racing. A true super horse, Secretariat consigned Sham, an exceptionally good runner from the same foal crop, to a footnote in racing history. Secretariat had it all—beauty, size, color, markings, speed and staying power.

Continued on page 6

Mid-AtlanticThoroughbred®

Established in 1991, **Mid-AtlanticThoroughbred** is targeted exclusively to the Thoroughbred industry—the sport of racing and the agriculture of breeding—in Delaware, Maryland, New Jersey, North Carolina, Pennsylvania, Virginia and West Virginia. It is edited to serve a readership comprised of breeders, trainers, owners and enthusiasts.

Publisher/editor
Richard W. Wilcke

Director of publications
Barrie B. Reightler

Managing editor
Lucy Acton

Research editor
Cindy Deubler

Advertising
Molly Chaffinch

Copy editor
Marge Dance

Mid-AtlanticThoroughbred (ISSN 1056-3245) is owned and published 6 times a year, bimonthly, by the Maryland Horse Breeders Association, 30 East Padonia Road, Suite 303, Lutherville-Timonium, MD 21093. (410) 252-2100; Fax (410) 560-0503. Subscription rate $20 per year. Subscription rate outside the U.S. $32 per year (surface mail), payable by U.S. money order or by bank draft payable in U.S. funds. Subscription rate for **Mid-AtlanticThoroughbred** and ***The Maryland Horse*** combined is $30. Combined subscription rate outside the U.S. $42 per year (surface mail). Canadian GST no. 130277759. Subscription price included in annual membership dues to the Maryland Horse Breeders Association.

Third-class postage paid at Lutherville-Timonium, Md. 21093 and additional mailing offices.

POSTMASTER: Send address changes to **Mid-AtlanticThoroughbred,** P.O. Box 427, Timonium, Md. 21094.

Single copies: $3.50 current issue ($5 back issues past 12 months) plus $2 postage and handling. **Stallion Directory** (January-February issue) and **Statistical Review** (March-April issue), $5, plus $2 postage and handling.

Mid-AtlanticThoroughbred is mailed to paid subscribers; to licensed owners and trainers in the seven-state region; and to active members of those breeder associations which comprise the Mid-Atlantic Thoroughbred Council:

Maryland Horse Breeders Association
Richard W. Wilcke, *executive vice-president*, P.O. Box 427, Timonium, MD 21094. (410) 252-2100.

Thoroughbred Breeders' Association of New Jersey
Stanley Panco, *executive director*, 231 Crosswicks Road, Suite 11, Bordentown, NJ 08505. (609) 298-6401.

North Carolina Thoroughbred Breeders Association
Beth Muirhead, *president,* 4312 Carlisle Road, Hillsborough, NC 27278. (919) 929-3226.

Pennsylvania Horse Breeders Association
Mark A. McDermott, *executive secretary,* 701 East Baltimore Pike, Suite C-1, Kennett Square, PA 19348. (610) 444-1050.

Virginia Thoroughbred Association
Deborah Norden, *executive director*, 38 Garrett Street, Warrenton, VA 22186. (703) 347-4313.

West Virginia Thoroughbred Breeders Association
Suzanne Moscarelli, *executive director*, P.O. Box 626, Charles Town, WV 25414. (304) 725-3203.

Printed by CADMUS, INC., Easton, Md.

Printed in the U.S.A.

Copyright 1995
Maryland Horse Breeders Association, Inc.

The Iron-Rich Fuel More Winners Rely On

RED CELL®

The stresses of racing and training put extraordinary demands on a horse. That's why more trainers count on Red Cell to help keep their equine athletes running strong. The high potency vitamin-mineral supplement contains 300 mg. chelated iron per ounce. Yucca-flavored, palatable and easy to feed. Homogenized for consistent quality through and through.

For a list of dealers near you call 1-800-234-2269

HORSE HEALTH PRODUCTS
A Division of Farnam Companies, Inc.
P.O. Box 12068 • Omaha, Nebraska 68112

Continued from page 4

An additional point, of course, is that he remained injury-free through the classic races. Had he been injured before the Derby, he'd be just one in a line of outstanding 2-year-olds: Devil's Bag, Meadowlake, Arazi, etc.

Secretariat's ability to capture the imagination and attention of the nation was the greatest imaginable boost for the sport of racing. The highest TV ratings that racing ever earned, before and since, were due to Secretariat.

Today, with horse racing's continual and steady decline in prominence among American sports and leisure-time alternatives, there are a few people (we included) who are convinced that the competitive response of racing must encompass some fundamental changes in the nature and presentation of the sport.

Far more, however, are convinced that the sport is near-perfect without change, and that the problems are only marketing ones. Presumably, they believe that had more viewers been induced through clever promotions to tune into the telecast of the Breeders' Cup, more of them would become racing fans.

Likewise, they may assume that the only thing keeping thousands of Houstonians from attending races at their new bankrupt track is the fact that there are no professional television commercials exhorting them to do so.

But even many who are justly skeptical about national promotion are convinced that a new Secretariat would cure racing's problems. Like impoverished trainers, owners and breeders, they dream each night of a big horse.

They ached when Arazi faltered, and, more recently, they did everything possible to promote Holy Bull into more stardom than his ability suggests he deserved. Horse of the Year? Absolutely. Super horse? No way.

There's nothing more exciting than a big horse. As they say around the barns, we ALL get paid when the big horse runs. But racing's problems are deep, and it will take more than one horse to solve them. ❖

MHBA THOROUGHBRED YEARLING SHOW

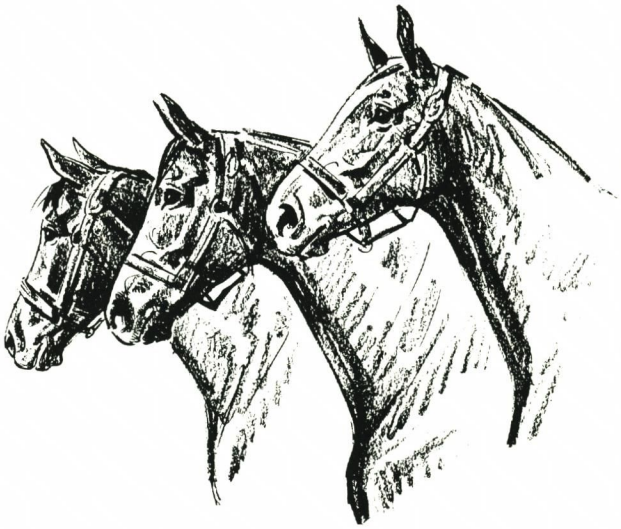

SUNDAY, JUNE 25th ♦ 10 a.m.

Maryland State Fairgrounds, Timonium
Entries close June 1 - $25 per horse

Four classes: Maryland-sired colts and geldings, Maryland-sired fillies, out-of-state-sired colts and geldings, out-of-state-sired fillies. $500 in CASH AWARDS to ribbon winners in each class plus $300 for Grand Champion, $100 for Reserve Champion. Trophies and ribbons in each class. Award of $50 to the groom of the best turned-out yearling in each class. All entries must be eligible for Maryland-bred registration. For more information call (410) 252-2100.

$25,000

Purse Award for Exhibited Yearlings

The MHBA Yearling Show Purse will be distributed to the top four money-earning yearlings shown in 1995 and raced as 2-year-olds in 1996. $250 each will be given to the Maryland Million nominees, one colt or gelding and one filly, earning the highest ribbons in their classes.

Green Willow stallions for 1995: Breed for speed, soundness and stamina.

Aaron's Concorde

Super Concorde—La Legende
SW of $160,692.
By champion 2YO and sire of champion BIG SHUFFLE, from a solid family.

Eastover Court

Seattle Slew—Heavenly Cause
First foals arrive in 1995.
By 3-time champion; out of 2YO champion.
Half-brother to TWO PUNCH.

Hay Halo

Halo—Hay Patcher
SW of $233,993.
Half-brother to BROAD BRUSH.
Sire of 3 juvenile SWs in his first 2 crops to run.

John Alden

Speak John—Nicoma
SW sire of 16 SWs, including millionaire LITTLE BOLD JOHN.
A/E per starter $40,067.

Oh Say

Hoist the Flag—Light Hearted
SW sire of 16 black-type winners, 83% winners, $36,771 A/E per starter.
Progeny earnings over $9 million.

Patriotically

Hoist the Flag—Politely
Sire of 12% black-type horses, including $762,141-winner DIXIE POKER ACE and 1995 SP Pegged Out. Full brother to SALUTELY.

Purple Comet

Kohoutek—Lady Beddard
From the family of LADY DEAN.
SW of $234,614; sire of 12 starters, 5 winners and 4 Superior Runners.

New for 1995

Raykour (Ire)

Dalsaan—Rose Ness

Stakes winner in England of the Heron S, RAYKOUR (Ire) was Grade 1 stakes-placed in England and U.S., finishing second in the St. James's Palace S-G1 and Hollywood Derby-G1.

RAYKOUR (Ire) is by stakes-winning, stakes-siring DALSAAN, a son of champion HABITAT (sire of 88 stakes winners, 11 champions).

ROSE NESS is a multiple stakes-producing half-sister to champion CREPELLANA, from the family of champions PHILIUS and ANCASTA.

Wollaston

Lord Gaylord—Nora Harvey
Graded SP winner, from family of LORD AVIE (by Lord Gaylord). Sire of SP SIR WOLLASTON, A/E per winner $48,239.

Green Willow Farms

Ron and Carolyn Green, owners
956 Oak Tree Rd., Westminster, MD 21157
(410) 795-3438, Fax (410) 795-7844
Donald P. Litz, stallion mgr. (410) 771-4894

Events throughout the region

Mid-Atlantic tracks

Atlantic City (N.J.)—June 1 to Sept. 2
Charles Town (W.Va.)—March 10 to Dec. 10
Delaware Park (Del.)—April 15 to Nov. 5
Fair Hill (Md.)—May 29; Oct. 29
Garden State (N.J.)—Jan. 13 to May 27
Laurel (Md.)—June 13 to July 24; Oct. 3 to Dec. 31
Meadowlands (N.J.)—Sept. 4 to Dec. 9
Monmouth (N.J.)—May 28 to Sept. 3
Mountaineer (W.Va.)—Jan. 1 to Dec. 31
Penn National (Pa.)—Jan. 1 to Dec. 31
Philadelphia Park (Pa.)—Jan. 1 to Dec. 31
Pimlico (Md.)—April 4 to June 12; July 25 to Aug. 25; Sept. 5 to Oct. 2
Timonium (Md.)—Aug. 26 to Sept. 4

Other tracks

Belmont—May 3 to July 17
Calder—May 24 to Nov. 4
Churchill Downs—April 29 to July 4
Hialeah—March 17 to May 22
Hollywood—April 26 to July 24
Ladbroke DRC—March 24 to Nov. 26
Louisiana Downs—April 28 to Oct. 8
Saratoga—July 21 to Aug. 28
Suffolk Downs—Oct. 21 to June 10
Thistledown—March 4 to Dec. 11
Woodbine—March 19 to Dec. 6

Mid-Atlantic auctions

Two-Year-Olds in Training, Horses of Racing Age, Fasig-Tipton Midlantic, Timonium Sales Pavilion, Timonium, Md. (410) 392-5555 or 252-5860. May 21, 22.

Horses and Ponies for Show, Hunt and Pleasure, The Virginia Hunter & Bloodstock Sale, Frying Pan Park, Herndon, Va. (703) 341-3464. June 17.

Two-Year-Olds in Training, Horses of Racing Age and Steeplechase Horses, Horsemen's Bloodstock Services, Timonium Sales Pavilion, Timonium, Md. (410) 771-0900. July 10.

Fall Yearling, Horsemen's Bloodstock Services, Timonium Sales Pavilion, Timonium, Md. (410) 771-0900. Sept. 7.

Eastern Fall Yearlings, Fasig-Tipton Midlantic, Timonium Sales Pavilion, Timonium, Md. (410) 392-5555 or 252-5860. Oct. 1, 2.

Out-of-state auctions

Horses of Racing Age, Fasig-Tipton New York, Belmont Park, Elmont, N.Y. (516) 328-1800 or (518) 584-4700. May 16.

Two-Year-Olds in Training and Horses of Racing Age, Ocala Breeders' Sales Co., Ocala, Fla. (904) 237-2154. June 12, 13.

July Selected Yearlings, Keeneland, Lexington, Ky. (800) 456-3412. July 17, 18.

Selected Yearlings, Fasig-Tipton Kentucky, Lexington, Ky. (606) 255-1555. July 19.

Two-Year-Olds in Training, Fasig-Tipton New York, Saratoga Springs, N.Y. (516) 328-1800 or (518) 584-4700. July 26, 27.

Spring hunt meets

Brookhill, Raleigh, N.C. May 6.
Virginia Gold Cup, The Plains, Va. May 6.
Bull Run Hunt, Middleburg, Va. May 7.
Winterthur, Greenville, Del. May 7.
Iroquois, Nashville, Tenn. May 13.
Tanglewood, Clemmons, N.C. May 13.
Willowdale, Kennett Square, Pa. May 14.
Marengo, New Kent, Va. May 20.
Radnor, Malvern, Pa. May 20.
Georgetown Races, Leesburg, Va. May 21.
High Hope, Lexington, Ky. May 21.
Hard Scuffle, Prospect, Ky. May 27.
Fair Hill, Fair Hill, Md. May 29.

Awards dinners/benefits

VTA Awards Banquet, Airlie Foundation, Warrenton, Va. (703) 347-4313. May 14.

PHBA Iroquois Awards Banquet, Hotel Hershey, Hershey, Pa. (610) 444-1050. May 18.

Triple Crown Ball, Stouffer Harborplace Hotel, Baltimore, Md. (410) 792-7775. May 18.

Upcoming stakes

Atlantic City

P.O. Box 719, Atlantic City, N.J. 08404
(609) 641-2190; N.J.:(800) 582-7004;
Pa., N.Y., Del., Md.: (800) 257-8603
Racing Secretary:Edward W. Vomacka

June 24—**Jersey Shore Budweiser Breeders' Cup-G3,** $100,000-added (includes $50,000 Breeders' Cup Fund), 3-year-olds, 7 fur. (closes June 10)

June 25—**Caesars International Handicap-G1,** $500,000-guaranteed, 3 & up, 1 3/16 mi., turf. (late closing May 26)

July 15—**Anthony Imbesi Handicap,** $30,000-added, registered N.J.-breds, 3 & up, 1 mi., turf. (closes July 1)

July 22—**Matchmaker Stakes-G2,** $100,000-guaranteed (stallion seasons to be announced), fillies and mares, 3 & up, 1 3/16 mi., turf. (late closing June 30)

Aug. 12—**Honeymoon Handicap,** $25,000-added, registered N.J.-bred fillies and mares, 3 & up, 1 mi., turf. (closes July 29)

Delaware Park

P.O. Box 6008, Wilmington, Del. 19804
(302) 994-2521; (800) 441-6587
Racing Secretary: Chris Warren

May 13—**First State Handicap,** $25,000-added, 3 & up, 6 fur. (closes May 3)

May 29—**Breeders' Cup Christiana Stakes,** $35,000-added (includes $10,000 Breeders' Cup Fund), 3-year-old fillies, 1 mi., turf. (closes May 17)

June 18—**Charles Staats Memorial,** $25,000-added, 3 & up, 1 1/16 mi. (closes June 7)

July 4—**Breeders' Cup Nick Shuk Memorial,** $40,000-added (includes $15,000

THE VIRGINIA HUNTER & BLOODSTOCK SALE

SATURDAY, JUNE 17, 1995
Frying Pan Park, Herndon, Virginia

• Catalog auction of horses and ponies for show, hunt and pleasure
• Entries available for inspection during performance demonstration at 10 a.m. sale day. Veterinarian on the grounds for the convenience of prospective buyers.

Catalog entries accepted until MAY 20, 1995

For catalog or entry information call (703) 341-3464 • Fax (703) 347-9713

The Virginia Hunter & Bloodstock Sale • P.O. Box 3092, Warrenton, VA 22186

©1994 USAir, Inc. USAir is a
registered service mark of USAir, Inc.

Flying the World Together.

International travel is now easier than ever. That's because, together,
we can fly you to 339 cities in 71 countries.
With over 5700 flights a day, you might say we have the world covered.

USAir BRITISH AIRWAYS

Breeders' Cup Fund), 3-year-olds, 1 mi., turf. (closes June 21)

July 16—**Delaware Handicap-G2,** $150,000-added, fillies and mares, 3 & up, 1¼ mi. (closes July 2)

July 16—**Delaware Park Horsemen's Association Stakes,** $15,000-added, colts and geldings, 3 & up who have started in any non-stakes at Delaware Park in 1995, 1¹⁄₁₆ mi. (closes July 5)

Aug. 5—**Rosenna Stakes,** $25,000-added, fillies and mares, 3 & up, 1 mi., turf. (closes July 26)

Garden State Park

P.O. Box 4274, Cherry Hill, N.J. 08034
(609) 488-8400; (800) 247-4771
Racing Secretary: Edward W. Vomacka

May 5—**Trenton Handicap,** $50,000-guaranteed, 3 & up, 1⅛ mi.

May 12—**Garden State Stakes-G3,** $65,000-guaranteed, 3-year-olds, 1¹⁄₁₆ mi., turf.

May 19—**Vineland Handicap-G3,** $50,000-guaranteed, fillies and mares, 3 & up, 1⅛ mi., turf. (closes May 5)

May 27—**Jersey Derby-G2,** $150,000-guaranteed, 3-year-olds, 1¹⁄₁₆ mi., turf.

Monmouth Park

P.O. Box MP, Oceanport, N.J. 07757
(908) 222-5100; N.J.:(800) 822-9756;
Pa., N.Y. & Md.: (800) 631-2103
Racing Secretary: Michael P. Dempsey

May 28—**John J. Reilly Handicap,** $35,000-guaranteed, registered N.J.-breds, 3 & up, 6 fur. (closes May 15)

May 29—**Red Bank Handicap-G3,** $75,000-guaranteed, 3 & up, 1 mi., turf. (closes May 15)

June 3—**Monmouth Park Budweiser Breeders' Cup Handicap-G3,** $150,000-added (includes $100,000 Breeders' Cup Fund), fillies and mares, 3 & up, 1 mi. 70 yds. (closes May 22)

June 3—**Fair Haven Handicap,** $30,000-guaranteed, registered N.J.-bred fillies and mares, 3 & up, 6 fur. (closes May 26)

June 10—**Miss Woodford Breeders' Cup Handicap,** $75,000-added (includes $25,000 Breeders' Cup Fund), 3-year-old fillies, 6 fur. (closes May 27)

June 17—**James A. Bradley Handicap,** $30,000-guaranteed, registered N.J.-breds, 3 & up, 1 mi. 70 yds. (closes June 9)

June 24—**Reeve Schley Jr. Stakes-G2,** $100,000-guaranteed, 3-year-old fillies, 1 mi. 70 yds. (closes June 10)

July 1—**Lamplighter Handicap-G3,** $75,000-guaranteed, 3-year-olds, 1¹⁄₁₆ mi., turf. (closes June 17)

July 2—**Bernie Dowd Handicap,** $30,000-guaranteed, registered N.J.-breds, 3 & up, 1 mi., turf. (closes June 24)

July 3—**Open Mind Handicap,** $30,000-guaranteed, registered N.J.-bred fillies and mares, 3 & up, 1 mi. (closes June 27)

July 4—**Molly Pitcher Handicap-G2,** $150,000-guaranteed, fillies and mares, 3 & up, 1¹⁄₁₆ mi. (closes June 19)

July 8—**Long Branch Breeders' Cup Stakes,** $75,000-added (includes $25,000 Breeders' Cup Fund), 3-year-olds, 1¹⁄₁₆ mi. (closes June 24)

July 15—**Oceanport Handicap-G3,** $75,000-guaranteed, 3 & up, 1¹⁄₁₆ mi., turf. (closes July 3)

July 16—**Colleen Stakes,** $50,000-guaranteed, 2-year-old fillies, 5½ fur. (closes July 1)

July 22—**Monmouth Oaks-G2,** $150,000-guaranteed, 3-year-old fillies, 1⅛ mi. (closes July 8)

July 23—**Tyro Stakes,** $50,000-guaranteed, 2-year-olds, 5½ fur. (closes July 10)

July 29—**Salvator Mile Handicap-G3,** $75,000-guaranteed, 3 & up, 1 mi. (closes July 15)

July 30—**Haskell Invitational Handicap-G1,** $500,000-guaranteed, 3-year-olds, 1⅛ mi. (by invitation.)

Aug. 5—**West End Hotel Handicap,** $30,000-guaranteed, registered N.J.-breds, 3 & up, 6 fur. (closes July 28)

Aug. 6—**Sorority Stakes-G3,** $200,000-guaranteed, 2-year-old fillies, 6 fur. (closes July 1)

Aug. 12—**Sapling Stakes-G2,** $200,000-guaranteed, 2-year-olds, 6 fur. (closes July 1)

OVERNIGHT STAKES

May 28—**Spend a Buck Stakes,** $35,000-guaranteed, 3-year-olds, 1 mi., turf. (closes May 19)

May 29—**Politely Stakes,** $35,000-guaranteed, fillies and mares, 3 & up, 1 mi., turf. (closes May 22)

REDUCINE®
OVER 100 YEARS OF LEGWORK.

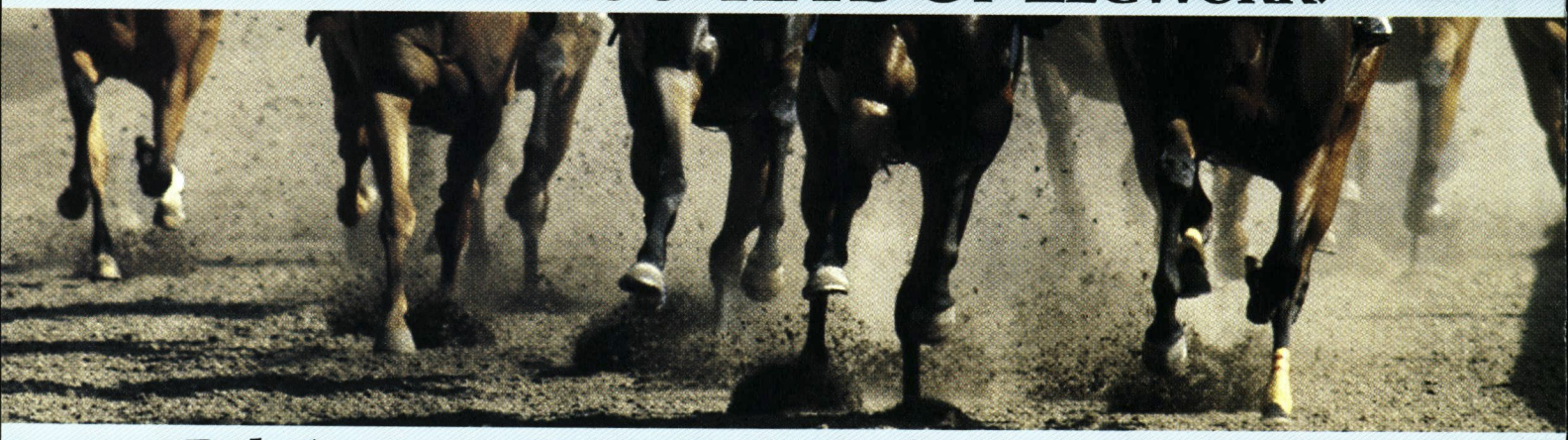

Reducine Absorbent
First Choice for Lameness
Popular worldwide for more than a century. Thicker formula stays in place – won't run off. Helps reduce swelling and eases pain.

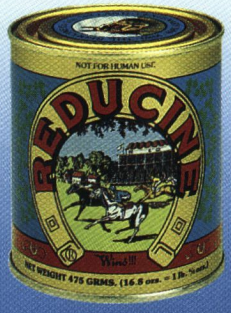

Reducine Medicated Poultice
Moist and Silky Smooth
Glides on easy, washes off quickly. Helps relieve swelling and soreness. Excellent for packing and moisturizing hoofs, too.

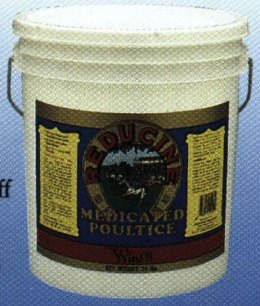

For a list of dealers near you call:
1-800-234-2269

BEE SMART
BEE SMART DIVISION
Farnam Companies, Inc.
P.O. Box 12068
Omaha, Nebraska 68112

NEW TO 'JERSEY IN '95

SIR ERIC

ALYDAR'S SON

BOOK NEARLY FULL

BOOK NOW BEFORE IT'S

TOO LATE!

The Classic ALYDAR Sire Line

By 1990 Leading Sire **ALYDAR** who ranked as one of the nation's top-three stallions from 1986-90 and 1992-93. His lifetime progeny earnings of nearly $50 million place him second among all North American sires—ahead of **NIJINSKY II,** DANZIG, **SEATTLE SLEW**, etc.

ALYDAR's 69 stakes winners include current leading sires **ALYSHEBA** (5 SWs in 1994, led by Group 1 winner **MOONLIGHT DANCE**), **SARATOGA SIX** (sire of 22 SWs, 5 in 1994), and **TURKOMAN** (also sire of 5 SWs in 1994) — all of which have 1994 progeny earnings over $1 million.

ALYDAR also is the sire of the promising young stallions **EASY GOER, CRIMINAL TYPE**, and **STRIKE THE GOLD.**

The Brilliant Female Family of LADY BE GOOD

SIR ERIC is a half-brother to 3 SWs, two of which are by sons of **RAISE A NATIVE.** He is out of multiple stakes-producing daughter of **REVIEWER,** dam sire of champion juvenile sire **TIME FOR A CHANGE** and Grade 1 winner **DISPUTE** ($902,493, to 4, 1994).

SIR ERIC's dam is a half-sister to 4 SWs, including **IN HOT PURSUIT** (dam of 3 Gr. SWs and the granddam of a champion) and **DISCIPLINE** (dam of 2 Gr. SWs and the third dam of **GOODBYE HALO**).

SIR ERIC's granddam is the great foundation mare **LADY BE GOOD**, who has more than 35 SWs under her, including champions **ZILZAL, POLISH PRECEDENT**, and **CULTURE VULTURE**. This is the brilliant family of leading third-crop sire **MINING, AWE INSPIRING,** and **WAVERING MONARCH** (dam sire of champion **PRAIRIE BAYOU**), etc.

SIR ERIC's first foals will be 2-year-olds in 1995.

Alydar—Foresight Princess, by Reviewer
1995 Fee: Free;$200 Booking fee
Nominated to the Breeders' Cup

Danlin Farms

1154 A Oxmead Rd. • Mount Holly, NJ 08060
Inquiries to Ralph Riviezzo
(609) 267-8991
Fax (609) 267-8206

June 4—**Wolf Hill Stakes,** $35,000-guaranteed, 3 & up, 5 fur., turf. (closes May 26)
June 10—**Revidere Stakes,** $35,000-guaranteed, 3-year-old fillies, 1 mi., turf. (closes June 3)
June 11—**Great Navigator Stakes,** $35,000-guaranteed, 3-year-olds, 6 fur. (closes June 3)
June 17—**Safely Kept Stakes,** $35,000-guaranteed, fillies and mares, 3 & up, 6 fur. (closes June 9)
June 18—**Rumson Stakes,** $35,000-guaranteed, fillies and mares, 3 & up, 1 1/16 mi., turf. (closes June 10)
June 24—**Decathlon Stakes,** $35,000-guaranteed, 3 & up, 6 fur. (closes June 16)
June 24—**Blue Sparkler Stakes,** $35,000-guaranteed, 3-year-old fillies, 5 fur., turf. (closes June 16)
June 25—**Bet Twice Stakes,** $35,000-guaranteed, 3 & up, 1 1/16 mi., turf. (closes June 17)
July 1—**New Era Stakes,** $35,000-guaranteed, fillies and mares, 3 & up, 5 fur., turf. (closes June 24)
July 2—**Elkwood Stakes,** $40,000-guaranteed, 3 & up, 1 1/16 mi. (closes June 24)
July 3—**Hollywood Wildcat Stakes,** $25,000-added, 2-year-old fillies, 5 fur., turf. (closes June 27)
July 4—**Ocean Hotel Stakes,** $35,000-guaranteed, 3 & up, 5 fur., turf. (closes June 27)
July 8—**Monmouth Beach Stakes,** $35,000-guaranteed, fillies and mares, 3 & up, 1 1/16 mi., turf. (closes June 30)

Register your Maryland-bred foals of 1994 by MAY 31 and qualify for lower rate.

May 31 is the last day to register foals of 1994 as Maryland-breds at the lower weanling/yearling rate *($150 regular fee, $50 MHBA member fee)*.

Registrations postmarked after May 31 require the higher yearling/older horse rate *($300 regular fee, $200 MHBA member fee)*.

Contact the MHBA office at (410) 252-2100 for more information.

July 9—**John McSorley Stakes,** $35,000-guaranteed, 3-year-old fillies, 1 1/16 mi., turf. (closes July 1)
July 9—**Gilded Time Stakes,** $25,000-added, 2-year-olds, 5 fur., turf. (closes June 30)
July 15—**West Long Branch Stakes,** $35,000-guaranteed, fillies and mares, 3 & up, 6 fur. (closes July 8)
July 22—**Candy Eclair Stakes,** $35,000-guaranteed, 3-year-old fillies, 6 fur. (closes July 15)
July 29—**Little Silver Stakes,** $35,000-guaranteed, 3-year-old fillies, 1 1/16 mi., turf. (closes July 22)
July 30—**Battlefield Stakes,** $40,000-guaranteed, 3 & up, 1 1/8 mi., turf. (closes July 23)
July 30—**Lady's Secret Stakes,** $40,000-guaranteed, fillies and mares, 3 & up, 1 mi. 70 yds. (closes July 23)
July 30—**Omnibus Stakes,** $40,000-guaranteed, fillies and mares, 3 & up, 1 1/8 mi., turf. (closes July 23)
July 30—**Restoration Stakes,** $40,000-guaranteed, 3-year-olds, 1 1/16 mi., turf. (closes July 23)
July 30—**Sneakbox Stakes,** $40,000-guaranteed, 3 & up, 6 fur. (closes July 23)
Aug. 5—**Nauvoo Stakes,** $35,000-guaranteed, fillies and mares, 3 & up, 5 fur., turf. (closes July 28)

Penn National

P.O. Box 32, Grantville, Pa. 17028
(717) 469-2211; Pa.: (800) 872-8238;
East Coast: (800) 233-8238
Racing Secretary: Steven M. Kasperski

May 14—**Sophomore Breeders' Cup,** $30,000-added (includes $10,000 Breeders' Cup Fund), 3-year-old fillies, 6 fur.
May 21—**Danzig Stakes,** $30,000-added, registered Pa.-bred 3-year-olds, 6 fur. (closes May 13)
June 11—**Lyphard Stakes,** $30,000-added, registered Pa.-bred 3-year-olds, 1 mi., turf. (closes June 3)
June 18—**Penn National Budweiser Breeders' Cup,** $75,000-added (includes $50,000 Breeders' Cup Fund), fillies and mares, 3 & up, 1 1/16 mi., turf. (closes June 3)
July 2—**White Rose Stakes,** $30,000-added, registered Pa.-bred 3-year-old fillies, 1 1/16 mi., turf. (closes June 24)
July 16—**Captain My Captain Stakes,** $30,000-added, registered Pa.-breds, 3 & up, 1 mi., turf. (closes July 8)
July 23—**Dainty Dotsie Stakes,** $30,000-added, registered Pa.-bred fillies and mares, 3 & up, 1 mi., turf. (closes July 15)
Aug. 6—**Pennsylvania Governor's Cup,** $65,000-added, 3 & up, 1 1/16 mi., turf. (closes July 22)
Aug. 13—**Blue Bonnet Stakes,** $30,000-added, registered Pa.-bred fillies and mares, 3 & up, 1 1/16 mi., turf. (closes July 29)

Philadelphia Park

P.O. Box 1000, Bensalem, Pa. 19020-2096
(215) 639-9000
Racing Secretary: Don Johnson

May 29—**Race Street Handicap,** $35,000-added, registered Pa.-bred fillies and mares, 3 & up, 7 fur.
June 10—**Foxy J G Stakes,** $35,000-added, registered Pa.-bred 3-year-old fillies, 6 fur.
July 15—**Peppy Addy Stakes,** $35,000-added, registered Pa.-bred 3-year-olds, 6 1/2 fur.

Pimlico Race Course

5200 Park Heights Avenue
Baltimore, Md. 21215
(410) 542-9400; (800) 638-3811
Racing Secretary: Thomas J. Baker

May 6—**Woodlawn Stakes,** $75,000-guaranteed, 3-year-olds, 1 1/16 mi., turf.
May 7—**Jacob France Stakes,** $50,000-added, fillies and mares, 3 & up, 6 fur.
May 13—**Hirsch Jacobs Stakes,** $50,000-added, 3-year-olds, 6 fur.
May 13—**Pimlico Special-G1,** $600,000-guaranteed, 4 & up, 1 3/16 mi.
May 18—**Miss Preakness Stakes,** $75,000-added (includes $25,000 Md. Fund), 3-year-old fillies, 6 fur. (closes May 4)
May 19—**Gallorette Handicap-G3,** $100,000-guaranteed, fillies and mares, 3 & up, 1 1/16 mi., turf. (closes May 4)
May 19—**Black-Eyed Susan Stakes-G2,** $200,000-guaranteed, 3-year-old fillies, 1 1/8 mi. (closes May 4)
May 20—**Sir Barton Stakes,** $50,000-added, 3-year-olds, 1 1/16 mi. (closes May 6)
May 20—**William Donald Schaefer Handicap,** $100,000-guaranteed (includes $25,000 Md. Fund), 3 & up, 1 1/8 mi. (closes May 6)
May 20—**Maryland Budweiser Breeders' Cup Handicap-G3,** $150,000-added (includes $100,000 Breeders' Cup Fund), 3 & up, 6 fur. (closes May 6)
May 20—**Early Times Dixie Handicap-G2,** $200,000-guaranteed, 3 & up, 1 1/8 mi., turf. (closed)
May 20—**Pimlico Distaff Handicap-G3,** $200,000-guaranteed, fillies and mares, 3 & up, 1 1/8 mi. (closes May 6)
May 20—**Preakness Stakes-G1,** $500,000-added, 3-year-olds, 1 3/16 mi. (supplementary nominations close May 18)
May 21—**Roman Stakes,** $50,000-added, 3 & up, 5 fur., turf. (closes May 6)
May 27—**Riggs Handicap,** $75,000-guaranteed, 3 & up, 1 1/2 mi., turf. (closes May 11)
May 29—**Hilltop Stakes,** $50,000-added, 3-year-old fillies, 1 1/16 mi., turf. (closes May 11)
June 3—**Lady Baltimore Stakes,** $75,000-added (includes $25,000 Md. Fund), fillies and mares, 3 & up, 1 1/8 mi., turf. (closes May 18)
June 10—**Deputed Testamony Stakes,** $75,000-guaranteed, registered Md.-bred 3-year-olds, 1 1/8 mi. (closes May 25)

OVERNIGHT STAKES

May 14—**Sham Say Stakes,** $30,000-added, fillies and mares, 3 & up who have never won a sweepstakes, 6 fur.
May 28—**Gold Digger Stakes,** $30,000-added, fillies and mares, 3 & up, 5 fur., turf. (closes May 11)
June 4—**Royal Vale Stakes,** $30,000-added, 3-year-olds, 1 1/8 mi., turf. (closes May 18)
June 11—**April Run Stakes,** $30,000-added, fillies and mares, 3 & up, 1 1/2 mi., turf. (closes May 25)

For us, *EVERY ISSUE* is a special Mid-Atlantic Issue. . .

We don't pay attention to horses in the Mid-Atlantic just every now and then.

In every issue, we cover the entire racing and breeding industry in **YOUR** part of the country, the Mid-Atlantic. We concentrate on **YOUR** horses, the people **YOU** deal with, the tracks and sales where **YOUR** horses and bloodlines compete and sell.

Do most of your customers come from Florida. . . California. . . Kentucky? Probably not. If you want to reach race horse people geographically close enough to do you some good, advertise in *Mid-Atlantic Thoroughbred*. **ONLY the *Mid-Atlantic Thoroughbred* reaches every licensed trainer and owner, plus every breeder, in DE, MD, NC, NJ, PA, VA, WV.** Our Mid-Atlantic circulation of nearly 10,000 is three to four times that of any national publication. We're the Thoroughbred racing and breeding magazine that hits the most people in the right location.

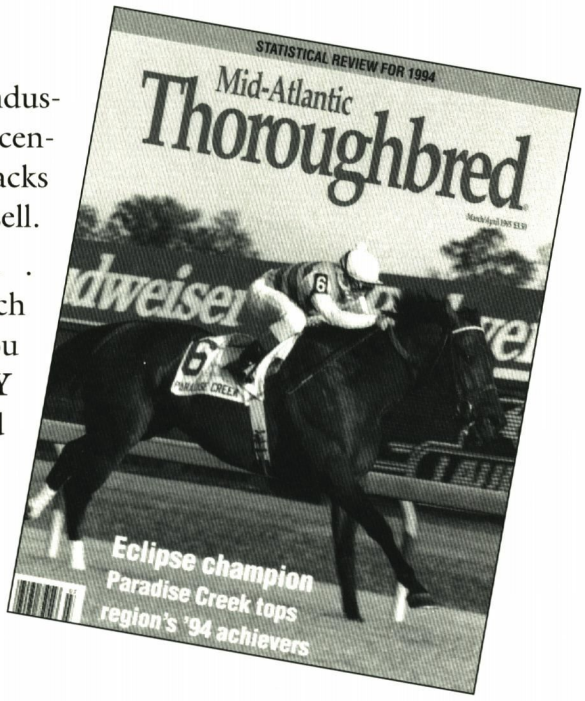

Mid-Atlantic Thoroughbred®

TO ADVERTISE OR SUBSCRIBE, CALL (410) 252-2100 or FAX (410) 560-0503

Remarks from the gallery

by Raleigh Burroughs

What's the right time?

Of the many factors in the business of handicapping, time is most important. A horse who can do six furlongs in 1:10 is almost sure to beat a horse who shows not better than 1:12—almost.

But, because of the vicissitudes of the race, the "almost sure" things don't always happen.

No matter what you're into, those blasted vicissitudes sometimes mess you up.

That's the reason some horsepeople do their own clocking in the morning. Why trust those professionals? Everybody says they save the good ones for themselves.

The clocking process is simple. You hold the watch firmly in your hand, with your thumb on the button. (That's the thing you use to wind the watch.)

You keep your eye on the starting gate, though the actual timing starts at a post 30 feet in front of the gate.

You mustn't wait until the fellow upstairs says, "They're off!" You've got to have your eyes open wide, and see the break as soon as he does.

The instant the nose of the first horse reaches that timing pole, push the button. Then you'll have a brief period for chatting, meditating or reading (something short). But you've got to be prepared for action again, as the horses come pounding to the finish line. The first nose at that point says, "Punch again."

Immediately, look at the board and announce, "Right on the button, one twelve, two."

Clear your watch at once, so you'll be ready for the next race, OR in case some nosy person asks, "What did you get?" To that, you answer, "The board had it." Putting it that way, you affirm the accuracy of the timing device and, in the same sentence, imply that your watch showed the same figure. Implying is easier to get away with than lying, and it's a less sinful way to cheat.

Clearing your watch is important, for a good reason. If the nosy lug got a glimpse at it, he might start the rumor that the track's timing is three-fifths of a second off. That kind of news, bruited around, could damage the whole structure of racing. Worse, word might get around that your timing isn't reliable, and there goes your structure.

An owner whose wife gives him a stopwatch for Christmas will be delighted with the speed his horse shows in the morning. Such a horse may perform stoutly in the afternoon, but not as swiftly.

A theorem

Put this down: Horses *always* run faster for inexperienced clockers. The reason for this has to do with the messages that must be sent before the clocking starts.

"This is Eye calling Brain. Do you read me, old Buddy?"

"I read you, old Buddy," Brain comes back. "What's news?"

"Tell Thumb to punch. Over and out."

"Roger," says Brain. "Over and out." Then, "Brain calling Thumb. Do you read me, Thumb?"

"Loud and clear," says Thumb. "What's the message?"

"Punch, old Buddy. Over and out."

"Ten-four," Thumb replies. "Over and out."

Then the watch starts moving. A horse, in any kind of shape at all, can get in a jump or two before the news gets from Eye to Watch. So the instrument (through no fault of its own) shows a "speed" of a few fifths of a second less than the true speed.

Once, at a sale of 2-year-olds in training, a requirement was that the young horses be timed in trials on the training track. A gentleman who knew what he was talking about suggested, "Bring in a pro from one of the tracks."

The response was, "Why? There are plenty of clockers around here." So four were on hand.

If a delicate recording device had been nearby, it would have brought in "Click, click, click, click." (Four professionals would have had a "click" quartet.)

The result was an assortment of times. Whether or not the timers struck an average was not revealed, but a free lance clocker holds the opinion that the reported figures were on the fast side.

Nice present

About two light years back, a racing association's chief executive officer showed his affection for the horse writers by giving each of the regulars a stopwatch.

For the first race on the first following racing day, five borning clockers were ready and eager. "I

have finally found a use for my thumb," said a two-index finger typist.

Another suggested that they do their clocking, and then compare watches. So they did. And the six-furlong race was run in 1:12⅕ or 1:11⅘ or 1:12⅘ or 1:10⅘ or 1:14, or none of the above.

However embarrassing this might have been, it proved—as baseball people might have said—owning a baseball bat doesn't make you Ted Williams. (Sometimes those baseball writers say pretty clever things.)

Dog clocker

About four light years back, races for smaller animals were held at Brooklandville, Md.

Eight slick and swift whippets raced 200 or less yards up a straightaway, in lanes separated by tapes. A good whippet could go the full distance in 13 seconds, and a very good one might shade that time.

Handicapping was by time, and the individual starting boxes could be moved forward from the "scratch" line to give every dog a chance at first prize. A good handicapper could bring the field to the finish line heads apart for the whole eight.

When a new dog was brought in, the handicapper clocked him in a trial, usually on a Sunday morning. From that test, the dog would be put with what was regarded as his proper class. If he improved, he'd be moved up.

One Sunday morning, a new man showed up early with a new dog—and his own stopwatch. While the pup was going through his motions, the owner was at the ready with his timer. It showed a beautiful figure. "If they put Sparky in Tuesday night," the man said, "I'll bet my shirt."

The bookmaker who was banking the operation wouldn't accept wearing apparel wagers, but he would take money, and offered the generous odds of 8-1 on Sparky. And that's mighty good on a sure thing. The handicapper was generous too. He gave the new dog an advantage of eight yards over the scratch dog.

The owner wagered the price of a few shirts, and said, "It's a shoo-in."

It wasn't, though the finish was beautiful. The winner was scarcely a yard ahead of the seventh to finish. But the eighth was eight yards back. That was Sparky.

He's careful

It should be noted that a gentleman who makes a living betting that other people are wrong rarely is caught off-base.

The Sunday morning of Sparky's trial, the track's clocker was present, inconspicuously. Being a pro, with his trusty timer in his hand, he witnessed the practice run.

Another dog could go at a rate of 40 miles an hour (his owner claimed). Why? Because he drove his car up Loch Raven Boulevard at 40, and the dog kept pace on the grassy median strip.

Clocked on a measured strip, the animal didn't go so fast. Don't believe times that are recorded in any other way. You hear it said that a cheetah can go at a speed of 75 miles an hour. Got to be fiction. At that speed, the antelope he's chasing would never make that first dodge, and down he'd go.

Movies show the two racing hither and yon, and sometimes the cheetah goes hungry.

Confucius (or somebody) said, "Cheetah who go 75 mph never go hungry." So, if your dear one gives you a stopwatch for your birthday, keep in mind the horse writers and Sparky. Have all the fun you want, clicking at your horse. But don't bet on it! ❖

Raleigh Burroughs, 93-year-old dean of American turf writers and former editor of The Maryland Horse, *writes this column from his home in Homosassa Springs, Fla.*

New "Hybrid" TRIMMER/MOWER

Perfect for maintaining fencelines, outbuildings, rough areas that would destroy any ordinary mower!

The **DR® TRIMMER/MOWER** rolls "light as a feather" on two BIG WHEELS! **TRIMS** far easier, better, more precisely than hand-held trimmers. Plus **MOWS** everything from whole lawns (even wet without clogging!) to tough, waist-high grass and weeds with ease! Rocks, roots, stumps, etc., do it no harm because the DR® has no steel blade to bend or dull. Perfect for mowing and trimming around pastures, paddocks, barns, outbuildings, ornamental plantings, etc. Ideal for use with riding mowers; the ONE machine you need for mowing & trimming around vacation homes, camps, etc. *A delight for anyone to use!*

CALL 1(800)446-8746

Please call or write for FREE DETAILS!

YES! Please rush complete **FREE DETAILS** about the Revolutionary **DR® TRIMMER/MOWER** including prices of Manual, Electric Starting, and "PRO" Models, and "Off-Season" Savings now in effect.

Name _____ MDH

Address _____

City _____ State _____ ZIP _____

TO: **COUNTRY HOME PRODUCTS®**, Dept. 439
Ferry Road, Box 89, Charlotte, VT 05445

©1995 CHP, Inc.

John Shenefield leads Virginia to uncharted turf

Chairman of the Virginia Racing Commission has come a long way, but finds no end in sight

by Patrick J. Kiger

VIRGINIA RACING COMMISSION CHAIRMAN JOHN SHENEFIELD admits he was "mildly astonished" when then-Virginia Governor Gerald Baliles asked him in 1989 to join the panel being set up to regulate pari-mutuel betting on horse races, which the state had just legalized.

"I said, 'You have to know—there isn't much I know about horses, and I know nothing about gambling,' " Shenefield recalls with a smile. At the time, though, he wasn't kidding. Unlike some other prospective commissioners, Shenefield had never bred or owned race horses. Not only that, he'd only been to a race track once in his life.

Nevertheless, Shenefield accepted the job. It was a chance to do a civic good deed for his state, and at the same time help out his old friend, Baliles, whom he'd gotten to know when they were both young attorneys dabbling in Democratic politics in Richmond two decades before. And even after his new commission colleagues promptly elected him chairman, it still sounded like a fairly simple job.

The commissioners would write a few regulations, award a franchise for the race track to the best applicant, and then bask in their glory in the grandstand on opening day. At the time, when legislators and news reporters pressed him for a timetable, Shenefield confidently predicted that Virginia racing would be underway by 1992, in just three years' time.

"We were a bit over confident," explains the 56-year-old attorney, who was reappointed to a second five-year term as commission chairman by Gov. George Allen in 1994. It's probably a good thing that Shenefield was so blithely optimistic at the start, because if he'd been able to see into the future, he might have thought twice about taking the job.

The task of launching Virginia's racing industry would prove to be a complex, difficult and controversy-ridden struggle—one that six years later seems to be nowhere near over.

True, it did look as if things might finally be winding to a close in October 1994, when the commission, by a 4-0 vote with one member abstaining, finally awarded the race track franchise to Ohio harness-track entrepreneur Arnold Stansley and a management team headed by Maryland racing mogul Joe De Francis.

The Stansley-DeFrancis group plans to build a $40-million complex, Colonial Downs, on a 345-acre site along Interstate 64 in New Kent County. But then, unsuccessful applicant James J. Wilson appealed the commission's decision in the Virginia courts, as permitted under state law. As this article went to press, Wilson was awaiting his initial hearing (scheduled May 8). Though Shenefield has knocked Wilson's appeal as "baseless," he expects that additional litigation may follow. Even if the commission ultimately is upheld by the courts, Shenefield now says that Colonial Downs' opening, which had been scheduled for December 1995, will be delayed by at least another year.

Despite that setback, Shenefield remains determined to see the process to completion. And he stands as firmly as ever behind the commission's much-maligned decision to

place the state's lone track in central Virginia, rather than in the state's wealthier, more populous northern section, where Wilson and many of the state's horsemen wanted to see it built.

"Someday, perhaps, there will be a second track in northern Virginia," Shenefield says. "But for now, our successful applicant chose New Kent, and we're determined to make that site a success."

Wilson derides the choice of New Kent as "a political decision," and says Shenefield and the commission agreed to a relatively remote site in the middle of the state because they saw it as a compromise acceptable to both north and south. "Cutting the baby in half is not the right decision for the Virginia racing industry," Wilson says. "You might keep everybody pacified, but neither end of the baby lives."

He suggests that the decision resulted in part from Shenefield's lack of background in horse racing. "I believe he thinks that he's doing the right thing," Wilson complains. "But he's a corporate attorney. This man should not have served on a commission that made the single most important decision of the past 100 years for the horse industry in this state, when he admits that he doesn't know anything about the horse industry."

For his part, Shenefield says that his six-year tenure has given him a lot to time to educate himself; he's spent a lot of time studying horse industry publications, visiting horse farms and race tracks in other states and asking questions of experts. In contrast, other players in Virginia's drawn-out drama give Shenefield high marks.

"His lack of background has never been a hindrance," says Virginia Del. Andy Guest of Warren County, who worked for a decade to pass legalized pari-mutuel betting on horses. "I think because he had an outside viewpoint and came to the commission without any preconceived ideas, that brought some objectivity. It's like hiring a good manager for a company—he doesn't have to have experiences in that industry, as long as he knows how to manage."

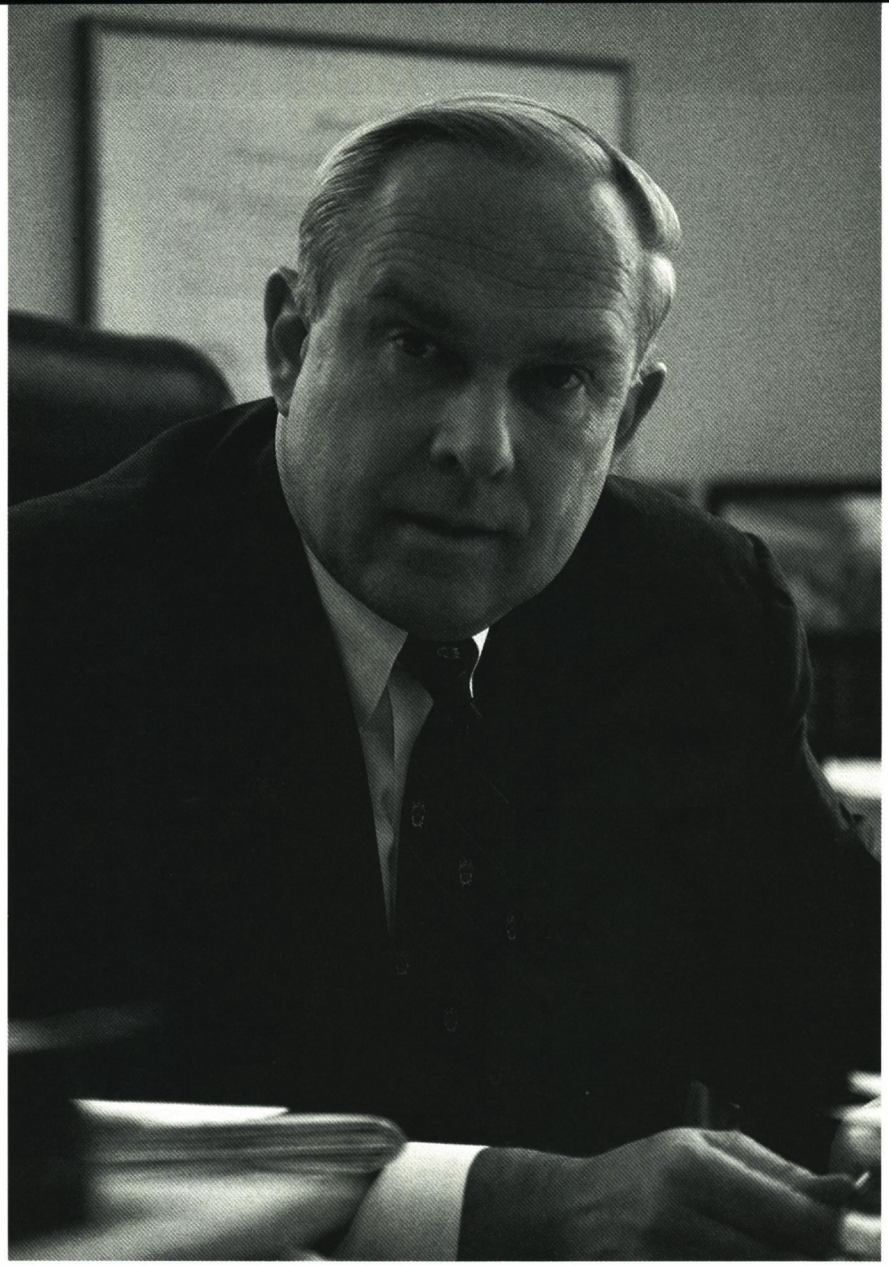

"Someday, perhaps, there will be a second track in northern Virginia . . . But for now, our successful applicant chose New Kent, and we're determined to make that site a success."

Indeed, aside from his lack of horse industry experience, Shenefield has an impressive resume. A native of Toledo, Ohio, he earned both undergraduate and law degrees at Harvard, and taught law at both the University of Richmond and Georgetown.

From 1977 to 1981, he served in various posts in the U.S. Justice Department, rising to deputy assistant attorney general and head of the antitrust division. After that, he returned to private practice in Wash-

ington, representing both domestic and foreign companies on antitrust issues.

Shenefield says that by working both as a government regulator and as an advocate for businesses under government regulation, he's gained insights that he has put to use in helping set up Virginia's racing industry. "Government has every right to set rules, but not to micro-manage businesses," Shenefield explains.

Even though the state is awarding a lone franchise, Shenefield doesn't see racing as a monopolistic situation, since pari-mutuel wagering must compete with other types of gambling for a share of the overall wagering dollar. Instead, his position has been that for Virginia's new racing industry to prosper in an era when many tracks in other states have failed, it needs fewer economic restraints, not more.

To that end, Shenefield and the commission spent much of their first four years working with legislators, lobbying for improvements in the 1988 statute that legalized pari-mutuel betting. On the first go-round, Virginia's cautious, conservative legislators had been leery of off-track betting and satellite wagering. First, in 1991, the commission successfully pushed legislation to allow a Virginia track operator to accept satellite broadcasts of races from other tracks and to beam Virginia races elsewhere.

The following year, Virginia approved a proposed change that would allow a track operator to open six off-track betting parlors around the state.

Finally, in 1993, Shenefield and the commission helped convince legislators to drop a provision in the 1991 law that required track operators to stage one live race for each satellite broadcast they accepted from elsewhere. Instead, Virginia adopted a requirement that a track operator stage at least 150 days of live racing each year.

"If we hadn't been able to make these changes," notes the commission's executive secretary, Don Price, "it would have been really tough to do business in Virginia."

"John was instrumental in putting the Virginia concept—one track and satellite wagering sites—together," says Arnold Stansley. "Without him, we wouldn't have had a concept that was attractive enough to bring in six applicants."

"John was instrumental in putting the Virginia concept—one track and satellite wagering sites—together," says Arnold Stansley. "Without him, we wouldn't have had a concept that was attractive enough to bring in six applicants."

Instead of economic regulation, Shenefield believes that government's proper regulatory role is in the area of health, safety and integrity. He and the commission have spent much of the last six years studying such arcane issues as appropriate qualifications for horse owners, lip tattoos for horses and affirmative-action hiring for race track employees. "We've compiled several hundred pages of regulations, governing every aspect of harness, Thoroughbred and steeplechase racing," Shenefield says. Although the commission has been able to look for inspiration and guidance to the model rules promulgated by Lexington, Ky.-based Racing Commissioners International, there have been a lot of issues that required discussion, and a fair share of work remains to be done. For example, the commission is still working on the delicate issue of Lasix and other medications, and the extent to which their use will be permitted in Virginia.

In addition, under Shenefield's guidance, the commission essentially had to design from scratch the process by which applicants for the state's race track franchise would be evaluated, in addition to actually selecting the winning applicant. It was a tricky task, because a number of powerful, well-financed groups were ready to vie for the franchise. They included both longtime politically well-connected horsemen such as William Camp and former state Sen. Elmon Gray, who'd spent years fighting to legalize pari-mutuel wagering. Another applicant was one of the biggest names in the nationwide racing industry—Churchill Downs, the publicly-held company that operates the site of the Kentucky Derby and also the Sports Spectrum in Louisville, Ky., a state-of-the-art satellite-betting palace. Middleburg real estate developer James J. Wilson owned the successful El Commandante track in Puerto Rico. Arnold Stansley and Joe De Francis initially launched separate bids, before joining forces at the 11th hour.

"It would have been very easy for the process to break down, and turn into a circus," says Joe De Francis. "You have all these groups, each with a lot of money, fighting among one another, and no established rules and procedures, because you're doing the whole process for the first time. It took a strong hand, like John's, on that rudder to make sure the ship stayed the course."

Faced with the risk of an onslaught of lawsuits from a flawed process, the commission moved at an almost painfully cautious pace from

the start. It took four or five months, Shenefield recalls, simply to resolve the issue of whether to require a "short-form" or "long-form" application. Ultimately, the commission opted for the latter, which required thousands of pages of data from each applicant, including extensive architectural and environmental-impact details on each proposed site. "Although it would mean more expense for the applicants, we wanted to know as much as we could about these people," Shenefield explains. Relying upon his experience as a Justice Department official, Shenefield also took on the delicate task of poring over raw data from background checks conducted by the Virginia state police.

In addition, the commission conducted meetings across the state to get a sampling of public sentiment, and held public hearings in Richmond in late summer at which the applicants made their pitches in person. As the year-long process drew to a close, Shenefield and the other commissioners were left to wade through a mountain of information that they'd accumulated. "My wife and I went to Aspen for ten days for a vacation," Shenefield recalls. "She got pretty irritated at me, because I just stayed in the hotel room, reading documents."

Although Wilson has accused the commissioners of making up their minds early to award the franchise to

> "It's been a useful experience for me, as a lawyer, to see how the best-laid plans can be called into question by legal proceedings . . . It's illuminating to see why lawyers are not always recognized as messengers of good news."

Price is right on target as Commission executive

by Patrick J. Kiger

Virginia Racing Commission chairman John Shenefield may not have much background in the horse racing industry, but his right-hand man Don Price has more than enough for the both of them.

The commission's 61-year-old executive secretary grew up around horses in the Boston area, where his father owned and raced Standardbreds. Price himself became a harness driver as a young man, racing in New England and New York. After that he went to work for the Michigan Harness Horsemen's Association, and spent ten years lobbying on behalf of owners, trainers and drivers. In the mid-1980s, he became executive director of the Minnesota Racing Commission, where he watched the financial travails of that state's Canterbury Downs racing complex and learned the importance of making real-world, conservative projections of betting handles and expenses.

Price was but one of 81 applicants for the Virginia job in 1989. He got the nod, perhaps in part because of his candor. "We had to give our vision of how we would see the Virginia racing program developing," he recalls. "I said that without simulcasting and satellite wagering, with the track operator running the satellite betting parlors, I didn't see much of a future for Virginia, because the population in the market was too widely distributed." Not only did Price get the job, but before long,

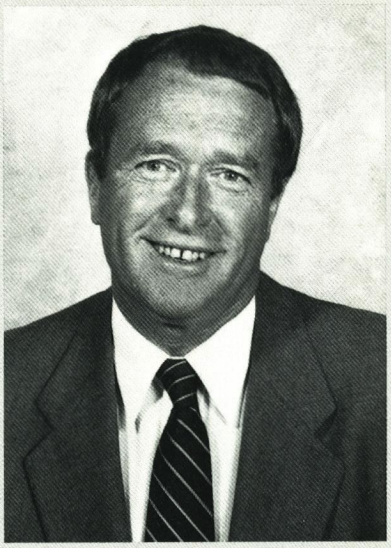

Shenefield was approaching Virginia legislators to make the same argument. ❖

1995 Maryland Fund Laurel-Pimlico Stakes Schedule

Offering nearly $1.9 million annually in purses and premiums for registered Maryland-breds

Two-Year-Olds			
November	Rollicking S	$60,000-guaranteed	7 fur.
Nov./Dec.	Md. Juvenile Championship	$100,000-guaranteed	1⅛ mi.
Fillies, Two-Years-Old			
Oct./Nov.	Heavenly Cause S	$60,000-guaranteed	7 fur.
Nov./Dec.	Md. Juvenile Filly Championship	$100,000-guaranteed	1⅛ mi.
Three-Year-Olds			
June 10	Deputed Testamony S	$75,000-guaranteed	1⅛ mi. Pimlico
June/July	Humphrey S. Finney S (T)	$60,000-guaranteed	1⅛ mi.
Fall	Northern Dancer S	$100,000-guaranteed	1⅛ mi.
Fillies, Three-Years-Old			
June/July	Pearl Necklace S (T)	$60,000-guaranteed	1⅛ mi.
Aug./Sept.	Twixt S	$100,000-guaranteed	1 1/16 mi.
Three-Year-Olds and Up			
July	Mister Diz H (T)	$60,000-guaranteed	6 fur.
August	Find H (T)	$75,000-guaranteed	1⅛ mi.
Oct./Nov.	Challedon H	$60,000-guaranteed	7 fur.
Fillies and Mares, Three-Years-Old and Up			
July	All Brandy H (T)	$75,000-guaranteed	1⅛ mi.

Over $200,000 in purse premiums at Laurel-Pimlico will be offered for registered Maryland-breds on selected unrestricted stakes throughout the year. At Pimlico, they include $25,000 premiums in the $50,000 ($75,000) Miss Preakness Stakes on May 18, $75,000 ($100,000) William Donald Schaefer Handicap on May 20 and the $50,000 ($75,000) Lady Baltimore Stakes on June 3.

Another $2.75 million will be distributed in bonus awards for breeders, owners and stallion owners of registered Maryland-breds.

For information contact the Maryland Horse Breeders Association (410) 252-2100.

the Stansley-De Francis New Kent proposal, Shenefield maintains that his group didn't come to a consensus until shortly before they announced the decision. Ultimately, the commissioners liked the fact that Stansley had made a fiscally cautious proposal, compared to the grand schemes of his competitors, and that De Francis could bring Maryland together with Virginia in a two-state racing circuit.

But the commission's decision that Maryland was a crucial ingredient, in particular, has left Wilson grumbling. "Had they made that decision clear in the beginning, all of us would have known what the ground rules were," he says. "As it was, our company spent $1.8 million on our campaign. Then, they tell us, 'By the way, unless you work with Maryland, you won't get it.' " And some horsemen are still unhappy with the choice of a central Virginia site, far from Virginia's prime horse farms farther north.

For his part, Shenefield would savor more time to brush up on his tennis game, to attend operas and musicals with his wife, and perform his duties as president of the National Cathedral Association. But no respite from his Virginia ordeal is in sight. While he notes that Wilson is legally entitled to appeal the commission's ruling, he admits to being disappointed by the turn of events. "It's been a useful experience for me, as a lawyer, to see how the best-laid plans can be called into question by legal proceedings," he says, philosophically. "It's illuminating to see why lawyers are not always recognized as messengers of good news."

Still, Shenefield remains bullish on the New Kent site and the future of Virginia's racing industry. "Why am I still doing this job? Because like everyone else, I know it's going to be worthwhile on that day when we can finally sit up there at Colonial Downs with the pennants flapping in the breeze, and watch those Thoroughbreds run by, and know that we had a part in making it all a reality." ❖

'Chasing horsemen to have own group

Steeplechase Horsemen's Association represents interests of owners, trainers

ONLY A FEW MONTHS AGO, steeplechase owners and trainers remained one of the few segments of racing without formal representation. But that changed in February, when a group of about 75 assembled for the first meeting of the Steeplechase Horsemen's Association.

"Long overdue," is one of the phrases Duncan Patterson, an owner/trainer and former amateur rider, uses to describe the group that he and several others are in the process of establishing.

Patterson, a real estate broker from Hockessin, Del., volunteered to head the steering committee that was expected to convene in late April for the purpose of drafting bylaws and a constitution.

As soon as those formalities are out of the way, and a board of directors elected (if possible, by this summer), leaders of the SHA intend to begin addressing a gamut of issues that have been a source of frustration to many owners and trainers, including the need for uniform standards for course maintenance, medication policies, more consistent officiating and the most complicated threat of all—liability.

"Virtually every steeplechase owner or trainer whom we have contacted has agreed there is a need for this kind of organization," said Patterson, explaining the situation from a horseman's perspective.

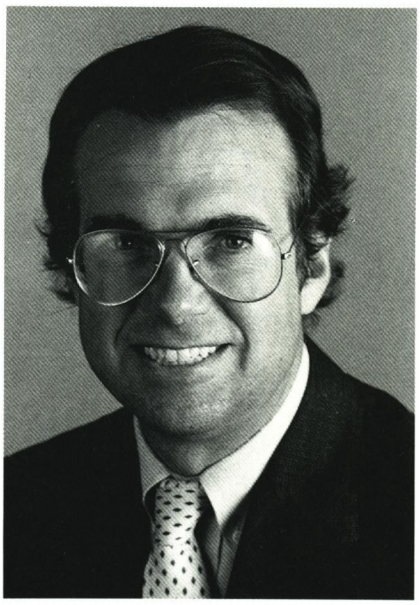

Duncan Patterson

"The problem is, up to now horsemen have relied on the National Steeplechase Association to serve their needs. But the NSA wasn't set up for that purpose. It functions like the racing secretary's office, or the management of a race track, whose job is to put on the show. The NSA has done a good job of trying to walk a fine line, but when a conflict arises between horsemen and meeting organizers, the NSA naturally is going to take their side," said Patterson.

"If the course is in atrocious condition, or purse money is not paid in a timely manner, horsemen have only one means of reprisal," Patterson continued. "That is the power of the entry box. The purse structure is going up, and the cost of training horses is escalating all the time—all of which brings more pressure to bear on these issues. We hope to work along with the NSA, and complement its efforts, while providing horsemen with additional leverage to insure the future of steeplechasing."

Trainers Janet Elliot, Joe Gillet and Sanna Neilson have also been instrumental in the creation of the SHA. Among issues that piqued their concern is a clause, which the NSA added to the trainer's license in 1994, holding trainers solely liable for accidents and injuries caused by their horses.

"Although no one is certain how this clause would hold up in a court of law, it could still end up costing a trainer a huge amount in legal expenses," said Patterson. "Most people are not even aware of the change in the license."

The SHA, at least in the beginning, will depend mainly on volunteer support. Attorney Douglas Worrall, a steeplechase owner and trainer in Maryland, is donating his services, along with Patterson. Dues, of an as-yet-undetermined amount, are expected to be used to hire a part-time administrator and finance a newsletter (which could be produced by the *Steeplechase Times*).

Members of the steering committee, in addition to Patterson are:

Owners—Thomas L. Ashbridge III of Boyce, Va.; Laura T. Edwards of Camden, S.C.; William C. Lickle of Montchanin, Del.; Irvin S. Naylor of York, Pa.; George Sloan of Brentwood, Tenn.; and Peter S. Thompson of Easton, Md.

Trainers—Janet Elliot of Oxford, Pa.; Joe Gillet of Monkton, Md.; Bruce Haynes of Bristol, Tenn.; James (Chuck) Lawrence of Marshall, Va.; Sanna Neilson of Coatesville, Pa.; and Thomas H. Voss of Monkton, Md. ❖

Tracking the news from the seven-state region

Bulletins

Charles Town back on track

Exactly three months after the "final race" was run at Charles Town, live action returned to the West Virginia facility.

The current 221-date live racing meet, begun March 10, is scheduled to continue through December 16.

When Charles Town's request to add video lottery wagering was defeated in a referendum last November, track owners opted to shut down the facility rather than carry on what had become a money-losing operation.

However, owners reconsidered after the West Virginia Racing Commission approved various cost-cutting measures.

A new horsemen's group, the Charles Town Horsemen's Association, which is seeking to replace the local Horsemen's Benevolent and Protective Association, could also be a favorable development, from the track's point of view.

But significant changes are on the horizon. Showboat Operating Co., which owns and operates hotels and casinos, has agreed to purchase Charles Town for $18 million and has paid a $250,000 non-refundable deposit. Showboat's current option will remain in effect until December, 1996.

Maryland Million update

Some 737 current 2-year-olds have joined the ranks of those horses eligible to compete in the Maryland Million.

This number—representing more than 50 percent of the 1,453 foals of 1993 sired by Maryland Million-eligible stallions—is an all-time high in terms of the percentage of potential nominees who were made eligible.

Continued success of the Maryland Million depends on a steady infusion of 2-year-olds each season. Deadline for Maryland Million nomination—which then remains in effect for a runner's lifetime—is December 31 of the yearling year.

Tenth Maryland Million Day is set for Saturday, October 14, at Laurel Park, where the event was inaugurated in 1986.

West Virginia Breeders Classics to be held at Mountaineer Park

Mountaineer Park will serve as the site for the ninth running of the West Virginia Breeders Classics, on September 8, according to an announcement from Classics founder and president Sam Huff.

Previous Classics have been held at Charles Town.

African-Americans in racing

African-Americans in Horse Racing celebrated its sixth anniversary with an awards dinner on February 23 at Pimlico, co-hosted by the Maryland Jockey Club and Inez Chappell, president of African-Americans in Horse Racing.

The origin of African-Americans in Horse Racing can be traced to one individual, Inez Chappell, a well-known community activist in Baltimore and avid racing fan. When asked by a stranger what could be done to commemorate Black History Month, she answered, "All I know is horse racing."

This year's awards dinner—attended by some 400 people—was the culmination of an idea born from that conversation, and the event is still growing, year by year.

In just six years, Mrs. Chappell's party has become the premier means of recognition for African-Americans actively involved in the sport of horse racing.

The first achievement of her organization was the presentation of a portrait of William (Willie) Simms, an African-American jockey who won the 23rd running of the Preakness astride Sly Fox in 1898. This portrait now hangs in the Hall of Fame gallery at Pimlico.

Honorees at the 1995 awards dinner were Daryl E. Parker, an associate steward at Thistledown; DeShawn L. Parker, a jockey at Mountaineer Park; and Hayes Taylor, general manager of Finger Lakes race track.

Maryland's home betting on hold

Pimlico/Laurel Park's plan to experiment with interactive wagering in 25 homes in Baltimore County, which had been set to begin in March, was postponed indefinitely by Gov. Parris Glendening's requested moratorium on gambling expansion.

Meanwhile, tests of the system are continuing to be conducted at the tracks.

Regional wagering network

Four Mid-Atlantic states—Delaware, Maryland, New Jersey and Pennsylvania—have launched a regional effort to promote an interactive phone betting network.

Representatives of tracks in these states have been meeting to examine different cable television systems and to obtain proposals from various companies that would link tracks in the four-state area to one network.

Technology is available to start such a system, but state legislative approval in all four locales will be required.

Tennis Lady retired

Tennis Lady, champion Maryland-bred 3-year-old filly of 1993, has joined the broodmare band at her owner/breeder Robert E. Meyerhoff's Fitzhugh Farm in Phoenix, Md.

Bred this season to Gone West, Tennis Lady won or placed in 17 of 27 starts, capturing the Martha Washington Stakes-G3, Chrysanthemum Handicap and All Brandy Stakes, placing in five other added-money races, and earning $283,047.

A 5-year-old daughter of Broad Brush—Fara's Team by Tunerup, Tennis

Lady is a full sister to 1994 Maryland-bred horse of the year Concern.

Stud plans for several Mid-Atlantic-bred stars

Plans for the stud careers of top West Virginia-bred colts Afternoon Deelites and Soul of the Matter, and 1992 champion Maryland-bred 2-year-old colt Secret Odds, have been announced.

In a package deal the value of which will be determined by future racing performances, Grade 1 stakes winners Afternoon Deelites and Soul of the Matter will be syndicated to stand at Aidrie Stud in Kentucky. Both sons of Maryland-based sire Private Terms could continue to race through 1996.

Secret Odds, a graded stakes winner of $443,841, was added to the stallion roster at Glencrest Farm in Kentucky for the latter half of the 1995 season.

Racing Manual discontinued

Modern technology and methods of information distribution have spelled the end for *The American Racing Manual.* The annual statistical review of the Thoroughbred industry, in existence for nearly 90 years, will no longer be published by the *Daily Racing Form.*

Its production was "cost prohibitive," explained *DRF* general manager Steve Adams. The final edition of the Racing Manual was dated 1994, and contained statistics from 1993. *Racing Form* management reportedly is considering offering the information that was contained in the *Racing Manual* in three to four different annual publications.

AmTote on market

Hunt Valley, Md.-based AmTote, a major supplier of totalizator equipment to the racing industry, is up for sale. Its acquisition by GTECH, the world's leading producer of on-line lottery machines, in 1993 reportedly has failed to "produce the desired benefits for either company," due to a change in corporate emphasis.

Far Hills supports research

The Far Hills Race Meeting Association in Far Hills, N.J., has issued the first of two $5,000 donations to Grayson-Jockey Club Research Foundation, which works to improve the health and safety of horses.

"It is only appropriate that a portion of our charitable contributions is spent on behalf of (horses)," said Far Hills chairman John von Stade. Far Hills celebrates its 75th anniversary this year.

Krone's "comeback" aids youth

The National Youth Sports Safety Foundation, based in Needham, Mass., has received a $5,000 grant from the Chubb Group of Insurance Companies and American Specialty Underwriters on behalf of jockey Julie Krone. The grant is a component of the American Sportscasters Association's newly-established Comeback Award, of which Krone was the first recipient.

Flaming Emperor euthanized

Flaming Emperor, one of the top Maryland-bred handicap campaigners in recent years, suffered a severe bout of colic and was euthanized on April 3.

A winner in 18 of his 90 starts, including six stakes victories, Flaming Emperor, purchased by owner Buddy Cox at a 1988 2-year-olds in training sale for $9,000, earned $691,356 during a campaign that spanned seven seasons. He was a half-brother to multiple stakes winner Prospector's Fuel.

*Ben Nevis II gone

*Ben Nevis II, one of American steeplechasing's all-time greats, died February 26 at his trainer/rider Charles C. Fenwick Jr.'s farm in Butler, Md. The 27-year-old gelding was humanely destroyed after developing an intractable case of colic.

Purchased in England, sight unseen, by Maryland horseman Redmond C. Stewart, Ben Nevis was a blaze-faced chestnut with a roguish temperament and a brilliant jumping style that earned him fame on both sides of the Atlantic.

His tour de force was a victory in the 1980 English Grand National, but the English-bred son of Casmiri had made a name for himself in the United States long before that. Ben Nevis was undefeated in the United States, going seven-for-seven in sanctioned competition from 1976 to '78, while also winning all five of his starts in point-to-points.

DOUGLAS LEES

***Ben Nevis II's tour de force in the 1978 Maryland Hunt Cup, in existing course record time of 8:33⅗, launched the temperamental steeplechaser and rider/trainer Charlie Fenwick on an odyssey that ended in glory at Aintree.**

R.D. Bowman & Sons, Inc.

Englar Road
Westminster, MD
(410) 848-3733

Omolene®

Carefully reformulated for BETTER results!

North Glade Feed & Supply

12435A Woodsboro Pike
Keymar, MD
(301) 898-3414

- ▶*Full line of Purina horse feeds and health products*
- ▶*Hay and pasture analysis available*
- ▶*Baled shavings*
- ▶*Custom mixing to your specifications*
- ▶*Delivery available to your farm, stable or track location*
- ▶*Pet foods and supplies*

Making an auspicious sanctioned debut in the My Lady's Manor in 1976, Ben Nevis led every step of the way to score by five lengths. He reaffirmed his promise with a 20-length triumph at Butler and four and a half-length win at Fair Hill.

Returning the next year, Ben Nevis quickly ascended to the top ranks, capturing the Grand National at Butler and the Maryland Hunt Cup. Repeat victories in both races in 1978 assured his place in history. Ben Nevis's second Hunt Cup win was an epic performance (over Perfect Cast) that established a course record—8:33⅘—which has not been threatened since.

After that, Fenwick set his sights upon the ultimate challenge at Aintree. The trainer, along with his family and their children's governess, took up residence in England in the fall of 1978 with a single goal in mind. However, suffering what was to be his only career defeat, Ben Nevis fell at The Chair, brought down by loose horses.

The Fenwicks returned home in a state of disappointment, while Ben Nevis stayed on in England with trainer Tim Forster. In 1980, Charlie Fenwick returned to ride Ben Nevis to a 20-length triumph.

"The irony," Fenwick has commented, "is that he was probably a better horse the year he fell."

The victory touched off a year-long celebration, during which Ben Nevis and Fenwick made special appearances at Saratoga, Meadowlands and Fair Hill, among other places. Fenwick also received the prestigious F. Ambrose Clark award from the National Steeplechase and Hunt Association.

For the last 12 years, Ben Nevis enjoyed a peaceful retirement on the Fenwick farm along with timber champion Dosdi. He is buried on the landing side of the 13th jump of the Grand National course, which is also located on part of Fenwick's farm.

Correction

Mr. Goldust was inadvertently omitted from the list of the Mid-Atlantic region's leading active sires of 1995, on page 32 of the March/April *Mid-Atlantic Thoroughbred*.

Mr. Goldust's record, at the time statistics were compiled for that list, included three starters, six starts, one winner, one win and earnings of $34,420, which would have placed him 35th. His average earnings per starter were $11,473 and his leading earner was Rose Law Firm ($30,000).

On track

Afternoon Deelites: all business on the trip to Churchill Downs

"He'll be tough in the next one," promised the colt's regular rider Kent Desormeaux, after Afternoon Deelites suffered his first career defeat in the April 8 Santa Anita Derby-G1.

Edged out in the final strides by rags-to-riches runner Larry the Legend, West Virginia-bred Afternoon Deelites was defeated, but not disgraced.

The Santa Anita Derby, billed as a showdown between Afternoon Deelites and 1994 champion 2-year-old Timber Country, raised more questions than it answered about the relative abilities of this year's prospective Triple Crown contenders. Timber Country, although no threat to the leaders, finished a close-up fourth at Santa Anita.

Is Afternoon Deelites (whose sire, Private Terms, was favored to win the 1988 Kentucky Derby) destined to be one of racing's all-time greats? Or is he simply a very good colt, one of the best of his generation?

Time, of course, will tell. And time has frequently been on the side of songwriter Burt Bacharach's homebred. Brilliantly fast victories in last year's Hollywood Prevue Breeders' Cup Stakes-G3 and Hollywood Futurity-G1 established Afternoon Deelites as the winter book favorite for the Kentucky Derby.

Foaled and raised at Vincent and Suzanne Moscarelli's Country Roads Farm near Charles Town, W.Va., Afternoon Deelites is the first from his native state to bear such distinction.

His earlier victories this season consisted of the San Vicente Breeders' Cup-G3 and San Felipe Stakes-G2.

Cigar blazes onward

Maryland-bred Cigar achieved one of racing's rarest feats when he registered-consecutive triumphs in the Donn Handicap-G1 on February 11 and Gulfstream Park Handicap-G1 on March 5.

Although overshadowed in the Donn when 1994 horse of the year Holy Bull suffered a career-ending injury, Cigar gave an excellent account of himself in that race. Posted as second choice in the

Monied Maryland-breds: Concern (top) outstripped his sire Broad Brush, his victory in the New Orleans Handicap-G3 establishing him as the all-time leading Maryland-bred money-earner, while Square Cut passed the half-million dollar mark with his triumph in the San Luis Obispo Handicap-G2.

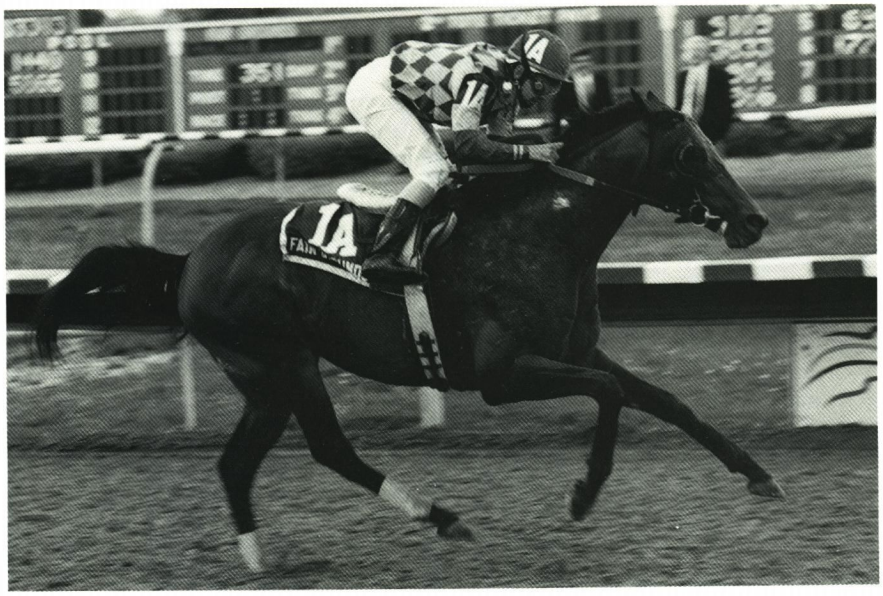

LOU HODGES

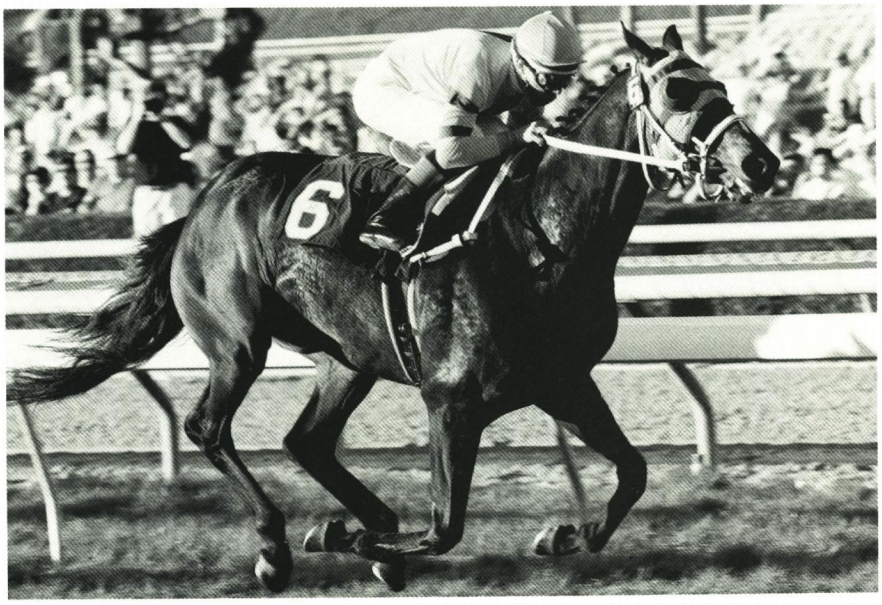

BENOIT & ASSOCIATES

betting, he had the lead over odds-on favorite Holy Bull when the incident occurred midway through the race, and he went on to score by five and a half lengths over Primitive Hall.

In the Gulfstream Park Handicap, Cigar again delivered everything that was asked, winning ridden out by seven and a half lengths as 118-pound highweight and odds-on favorite.

Since trainer Bill Mott switched Cigar from turf to dirt last fall, the 5-year-old son of Palace Music has reeled off five consecutive victories—three in Grade 1 stakes competition and two in allowance company. Undefeated in three starts so far this season, he has earned $499,800, making him the nation's third-leading 1995 money-earner through early April.

Cigar, owned and bred by nationally prominent horseman Allen Paulson, was foaled in Maryland—at Country Life Farm in Bel Air—when his dam Solar Slew (by Seattle Slew) was sent there to be bred to Corridor Key. Paulson owns a 25 percent interest in Corridor Key, who is a three-quarter brother to Cigar's sire Palace Music. Corridor Key now stands at Shamrock Farms in Woodbine, Md.

Paulson bought Solar Slew, who is a daughter of top Argentinian race mare Gold Sun, for $510,000 at the 1984 California Thoroughbred Breeders Association March sale of 2-year-olds in training. Her price was the highest of the year for a juvenile filly.

Although she failed as a race horse — retiring as a maiden after seven starts— Solar Slew has produced two standouts from only two foals to race in U.S. territory. The other was Mulca (by Raised Socially), the 1991 champion imported 3-year-old filly in Puerto Rico. Solar Slew was sent to Argentina in 1990.

Concern wins 4-year-old debut

Any concerns that the 1994 Breeders' Cup Classic-G1 winner might not return to form at 4 were erased on March 12 in the New Orleans Handicap-G3. Concern, coming back from a four and a half-month layoff, employed his familiar late-running style and charged to a three-length victory over Fly Cry.

Carrying 125 pounds—between 7 and 15 more than each of his six rivals—Concern traveled the mile and an eighth in 1:49⅘, three-fifths of a second slower than the track record.

The victory, worth $120,000, boosted his career total to $2,687,450, more than any other Maryland-bred has ever earned. Concern had previously ranked second to his sire Broad Brush, who won $2,656,793.

The news keeps getting better and better for Concern's owner/breeder Robert E. Meyerhoff and trainer Dickie Small. Ten days after the New Orleans Handicap, a full sister to Concern (by Broad Brush out of Fara's Team) was born at Meyerhoff's Fitzhugh Farm in Phoenix, Md. Fara's Team was bred back to Broad Brush.

Evil's Pic wins six in row

The colts Afternoon Deelites and Soul of the Matter are not the only good West Virginia-breds on the current racing scene.

Evil's Pic, West Virginia's champion 2-year-old filly of 1994, extended her impressive string of accomplishments with a victory in the Dearly Precious Stakes on February 12 at Aqueduct.

It was the sixth in a row for Ted Shapiro's homebred, who has four stakes wins to her credit. Since finishing second in her debut at Delaware Park last August, Evil's Pic has moved steadily up the

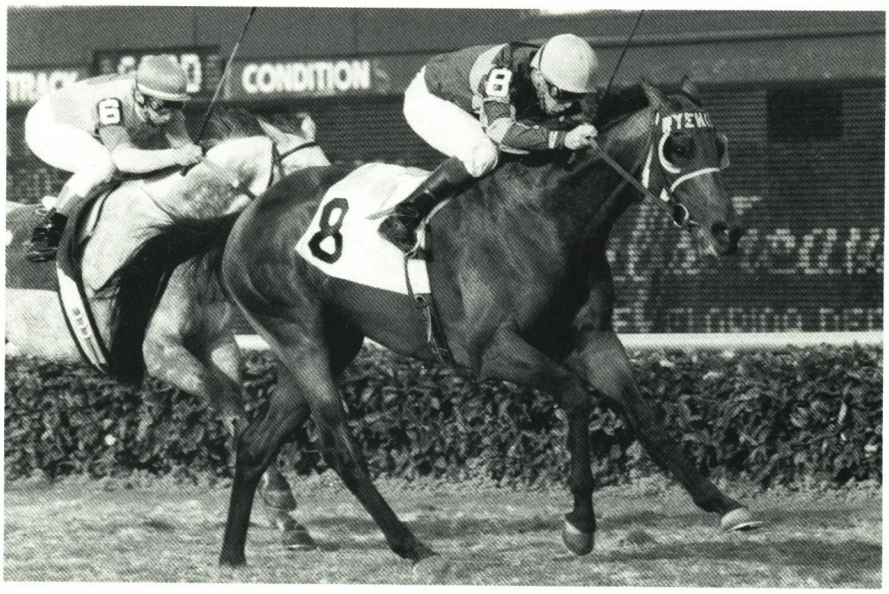

EQUI-PHOTO

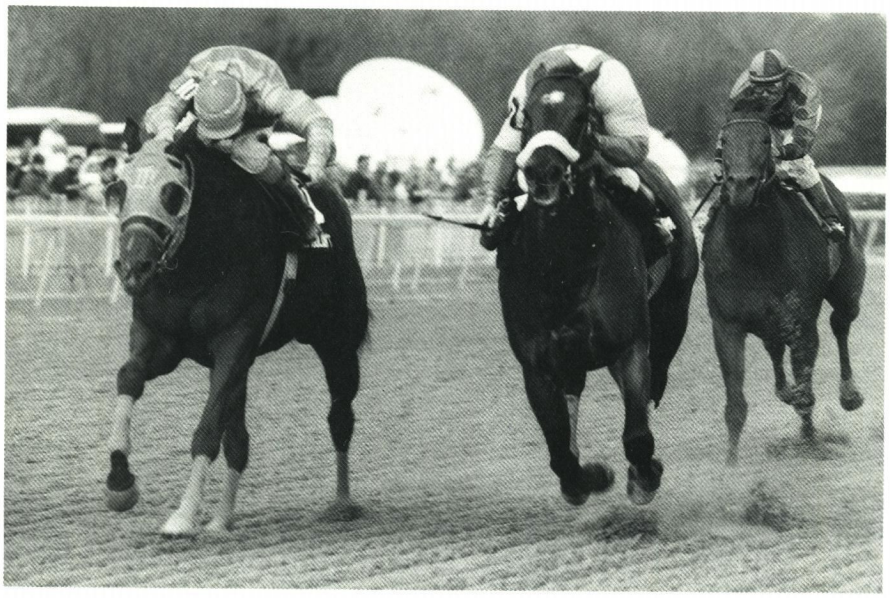

DOUBLE J PHOTOS

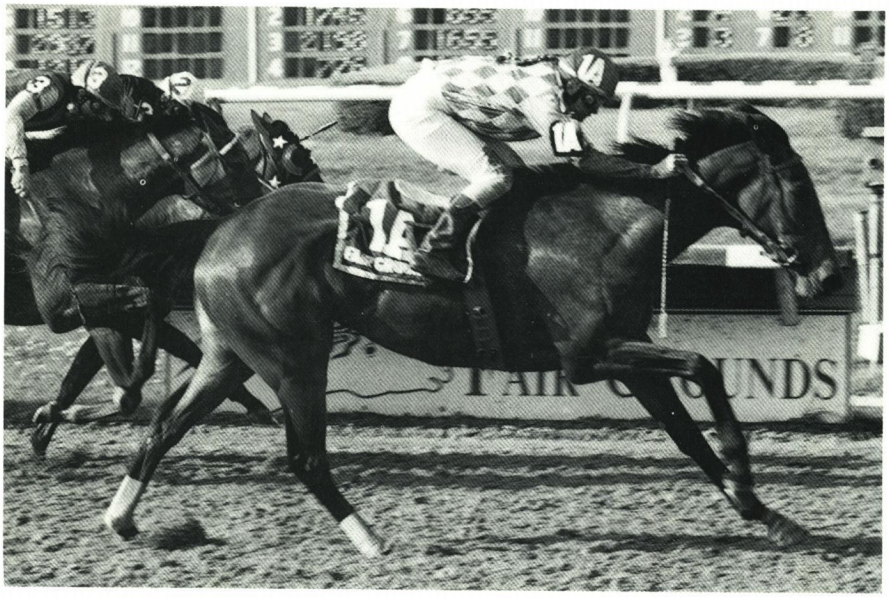

LOU HODGES

ladder. Her prior successes include a 17-length score in Delaware Park's Everget Stakes last October, a division of the Tri-State Futurity, and the Ruthless Stakes on January 8 at Aqueduct. The winning streak was snapped in the filly's most recent outing, the Cicada Stakes at Aqueduct on March 26, in which she finished fifth.

Like her more famous counterparts, Evil's Pic, with total career earnings of $140,596, was foaled and raised at Vinnie and Suzanne Moscarelli's Country Roads Farm near Charles Town. Her sire Piccolino, owned by Shapiro, stood at Country Roads when Evil's Pic was conceived.

Honor the Hero at top of game

Honor the Hero turned 7 on January 1, but age has seemed only to enhance the Virginia-bred's talents.

All three of his 1995 outings, at Turf Paradise, have resulted in impressive wins. The gelding shaved four-fifths of a second off the five-furlong course record while capturing the J. Zac Stakes on February 5, then came back to take the six-furlong Zany Tactics Stakes in a time (1:07⅕) just two-fifths of a second slower than the track and world record (which he equaled in winning the 1993 Phoenix Gold Cup).

Both of those races served as preps for the piece de resistance—a two-length score in the Phoenix Gold Cup-G3 on March 19 at Turf Paradise. His time for the six furlongs—1:07⅕—was identical to his previous outing. It was the tenth career stakes win for the well-traveled runner who has made 52 career starts and registered a total of 37 wins and placings.

A half-brother to stakes winners Prenup and Capitalimprovement, Honor the Hero (Hero's Honor—Homewrecker by Buckaroo) was bred by Edward P. Evans. He was sold for $25,000 at the 1989 Keeneland September Yearling sale. Honor the Hero, owned by Allan Burdick and Arnulf and Rebecca Ueland and trained by Douglas R. Oliver, boosted his earnings to $656,337 with his latest win.

Making the grade (top to bottom): Awad upsets Pan American Handicap-G2; Who Wouldn't (in blinkers) edges out Storm Tower in the General George Handicap-G2, his fifth win in a row; and Brushing Gloom shines in her fourth start, the Fair Grounds Oaks-G3.

NO POSTAGE
NECESSARY
IF MAILED
IN THE
UNITED STATES

BUSINESS REPLY MAIL

FIRST-CLASS MAIL PERMIT NO. 34 TIMONIUM, MD

POSTAGE WILL BE PAID BY ADDRESSEE

MHBA PUBLICATIONS
P.O. BOX 427
TIMONIUM, MD 21094-9739

The Maryland Horse and Mid-Atlantic Thoroughbred

Save 46% off the cover price!

One $30 subscription guarantees every issue of both award-winning, bimonthly magazines, or order separately. ***The Maryland Horse,*** the nation's oldest, most respected state-oriented equine publication covering all-breeds, all disciplines: $20 annually for six (6) bimonthly issues—February, April, June, August, October and December. ***Mid-Atlantic Thoroughbred,*** covering racing and breeding in the region: $20 annually for six (6) bimonthly issues—January, March, May, July, September and November. Please check one:

❑ YES! Keep me abreast of what's going on in Maryland's exciting horse world AND Thoroughbred racing and breeding in the Mid-Atlantic region. Send me both for $30, c 12 monthly issues.*

- ❑ 2 years, combined, 24 monthly issues, $55*
- ❑ 3 years, combined, 36 monthly issues, $76*
- ❑ 1 year, The Maryland Horse only, 6 issues, $20*
- ❑ 1 year, Mid-Atlantic Thoroughbred only, 6 issues, $20*

**Additional $12 per year for foreign subscriptions.*

Name _____

Address _____

❑ Payment enclosed (check or money order) or charge ❑ Visa ❑ MasterCard Account

No._ Expire date __ / __

Signature_____Mail, phone (410) 252-2100 or fax 560-0503.

MHBA Publications, P.O. Box 427, Timonium, MD 21094 **5/95**

Square Cut is a true gem

Maryland-bred Square Cut boosted his earnings over the half-million dollar mark—to $625,829, with his victory in the Grade 2 San Luis Obispo Handicap on February 20 at Santa Anita.

"He tries hard and gives you 100 percent every time he runs," said Joe Devereux, who trains the 6-year-old Assert (Ire) gelding for owner Edwin Wachtel (CEO of Members Only clothing).

Grass specialist Square Cut is part of a long-running success story. Devereux, who had a long career as a public trainer in Maryland before relocating to California a few years ago, claimed Square Cut's dam Diamondsareagirls (by Diamonds Are Trump) for $18,500 on behalf of owner Arthur Benjamin back in 1986.

Diamondsareagirls placed in stakes for Benjamin and Devereux, and rewarded them with $55,827, before Benjamin retired her as a broodmare. Her only two foals to race—both bred, but not raced, by Benjamin—are Square Cut and Baby Diamonds (a 1991 filly by Thirty Eight Paces), whom Devereux trained to win multiple stakes and earn $125,801.

Phone Roberto gets the call

New Jersey-bred Phone Roberto ran the race of his life to win the $100,000-added El Conejo Handicap on February 18 at Santa Anita.

Speeding the five and a half furlongs in 1:02⅕—a fifth of a second away from the track record, the 6-year-old son of Phone Trick—Imaroberto To by Roberto scored by two lengths, to register his first career stakes win.

Phone Roberto, bred by William J. Spagnoli, was sold for $37,000 at the 1990 Keeneland September Yearling sale, and resold for $50,000 at the 1991 Barretts March 2-year-olds in training sale. He campaigns for Herrick, Herrick and No Problem Stable with California-based Darrell Vienna as his trainer. The stakes win pushed his career earnings to $236,958.

Knockout by Flying Punch

Dispatched at next-longest odds of 24-1, Flying Punch packed a wallop in the Private Terms Stakes on April 1 at Laurel Park, upsetting top-ranking local 3-year-olds Oliver's Twist and He's Got Gall.

Flying Punch, who finished a well-beaten second, five and three-quarter lengths behind Oliver's Twist, in the Maryland Juvenile Championship last December, prevailed by a head over that rival in the Private Terms. He's Got Gall, still making his move, crossed the wire three-quarters of a length back, in third place.

Bred by Wendy J. Lyons, of Ruxton, Md., Flying Punch (out of the Ack Ack mare Air Raid Siren) races for Lyons in partnership with Milton Higgins. Donald Barr, who conditions the colt, said that Flying Punch came to hand under a toughened training regimen, and should continue to hold his own among the leaders of his division.

Awad stages major upset

Like his owner/breeder Jim Ryan, Awad seemed to be fading away from the racing game. But it's not over till it's over, as was proven when Awad carried Ryan's Ryehill Farm colors to a rallying $17.20 upset in the Grade 2 Pan American Handicap on March 16 at Gulfstream.

On the verge of becoming the Mid-Atlantic region's newest millionaire, with $982,616 in earnings, the 5-year-old was as full of run as ever while registering his first stakes win in nearly a year.

Awad, champion Maryland-bred turf performer of 1993, was out of commission for the last eight months of 1994 with an injured right ankle. However, neither Ryan nor trainer David Donk has lost faith in the horse, who excels over the kind of soft turf course he found in the Pan American.

Awad's latest win made him the leading money-earner for his sire Caveat, who died recently at Northview Stallion Station. (An obituary appears on page 28 of this magazine.) Remarkably, Caveat was represented by two winners on closing day at Gulfstream: Awad and the 4-year-old gelding Beware the Quest, who captured an allowance race immediately following the Pan American.

Who Wouldn't streaks to top

Victory in the Grade 2 General George Stakes on February 20 at Laurel Park established Who Wouldn't as the undisputed leader among Maryland-based sprinters.

The 6-year-old Baederwood gelding has been a model of consistency since returning to the races last fall after a six-month layoff. Following a game second to Grade 1 winner Prenup in the BWI Airport Maryland Sprint Handicap on October 1 (Maryland Million Day), he has been undefeated in five starts, including three stakes.

Campaigned by Milton Higgins III, his co-breeder, and trained by Donald Barr, Maryland-bred Who Wouldn't boosted his career earnings to $444,606 while getting his first graded stakes win in the General George. His time for the seven furlongs missed the 1:21⅗ track record by only three-fifths of a second.

Brushing Gloom—away

Brushing Gloom, a 3-year-old daughter of Broad Brush and the Blushing Groom (Fr) mare Reina Terra, is the latest graded stakes winner to represent the stupendously successful stable of owner/breeder Robert E. Meyerhoff and trainer Richard W. (Dickie) Small.

In what was only her fourth career outing, she survived a poor start, came from far off the pace, wore down the opposition, and scored by a length in the March 18 Fair Grounds Oaks-G3.

The race also marked a career milestone for jockey Jerilyn Brown, who was not only the first female rider to win the Fair Grounds Oaks, but also the first to compete in it. Brushing Gloom was dispatched at odds of 4-5, mostly due to the appeal of her entrymate Broad Smile, who won three stakes at the recent Fair Grounds meeting. Under Brown's handling, however, Brushing Gloom left little doubt who was the better filly that day.

Not that Brushing Gloom's prior record was a downer. Second in her only start at 2, she won both her starts at Fair Grounds leading up to the mile and a sixteenth Oaks: a mile and a sixteenth maiden event on January 22, and a one mile, 40-yard allowance race on January 30 by seven and a half lengths.

Reina Terra, who retired to Meyerhoff's broodmare band after winning two of her three starts at 3 and earning $22,260, was purchased by Meyerhoff at the 1988 Keeneland September Yearling sale for $100,000. Brushing Gloom is the first foal for the mare, who also has a 2-year-old Conquistador Cielo colt, Clash by Night. Due to foal in early May to the cover of Broad Brush, Reina Terra is booked back to that sire.

ARVICOM

Fleg's victory in the General Charles B. Lyman Handicap (a race named for his co-owner Polly Lyman's late husband) made him the first black-type stakes winner for his sire Foligno, who stands at the Lyman family's Maui Meadow Farm.

Salute to a tough old gelding

Gulfstream Park's $25,000 Methuselah Stakes (for 7-year-olds and up), on February 19, showcased Seven Salutes, a Maryland-bred who was getting his first stakes win at the age of 9.

It was not the first brush with fame for the Salutely gelding, who placed second in the $100,000 Jennings Handicap back in 1991, and was second in the Mercedes-Benz Maryland Handicap on 1990 Maryland Million Day. In 117 starts, Seven Salutes has logged 21 wins, 20 seconds and 29 thirds, earning $270,465 during seven seasons on the race track.

Sold for $500 at the 1988 Fasig-Tipton Midlantic February Mixed sale, Seven Salutes was bred by retired *Maryland Horse* magazine editor Snowden Carter, in the name of his North Frontage Farm.

All is not lost for Gussie Mae

Winning isn't everything. Just ask Robert Marchiano, a retired New Jersey police officer who owns the 6-year-old gelding Gussie Mae.

While making his 78th career start in a $7,500 claiming race (*maiden* claimer, that is) at Garden State on March 1, Gussie Mae was something of a celebrity.

In spite of a crowd of well-wishers, who bet him down to second-favorite, Gussie Mae did not quite make it all the way. He led until the stretch of the mile and 70-yard race, then faded to second, beaten three lengths. Still, his fans could take heart. It was the best performance so far for the gelding whose previous highlights consisted of four third-place finishes.

"I take a lot of kidding about him," admitted Marchiano. "But he's special to me."

Best Birthday makes comeback

Louis F. Jolin's Best Birthday, an 8-year-old stakes winner making her comeback after three seasons as a broodmare, finished fifth in her return to the races on February 15. Best Birthday, a full sister to stakes winners Fall Semester and Saucy Hanne, has a 2-year-old Storm Cat colt in training, but was barren the last two years.

Stallion updates

Phantom Jet to Walnford

Phantom Jet, a multiple graded stakes winner of $559,855, is standing his first full season at stud in 1995 at Joe and Karen Jennings's Walnford Stud, near Allentown, N.J.

Phantom Jet won nine stakes during a a seven-year career that included 65 starts and 30 wins or placings. His major victories consisted of the Tampa Bay Derby and Woodlawn Stakes (both Grade 3).

Phantom Jet, a foal of 1984 by Tri Jet, is out of the Mr. Prospector mare Vain Gold ($157,114, Gardenia S-G3, 3rd Demoiselle S-G1).

His stud fee is $1,500 live foal.

Fleg flies for Maui Meadow

Fleg's victory in the General Charles B. Lyman Handicap on March 4 at Philadelphia Park was a thrill of a lifetime for his 88-year-old co-owner and breeder Polly Lyman.

Leading nearly wire-to-wire to capture the race named for Mrs. Lyman's late husband, Fleg became the first black-type stakes winner for his sire Foligno, who stands at the Lyman family's Maui Meadow Farm, near West Chester, Pa.

Out of the Lymans' homebred C. C. Polly (by *Zografos), 5-year-old Fleg is from the first small crop of multiple graded stakes winner Foligno, who moved to Maui Meadow in 1994.

Foligno has been represented by an additional stakes winner, Tuscany Breeze (out of Whirlwind Affair by Island Whirl), who scored in the Tosmah Handicap, a non-black-type race, at Garden State in February.

Foligno (a foal of 1982 by Foolish Pleasure—Zerelda by In Reality) stands for $1,000 live foal, as property of Augustin Stables.

First winner for Fair Skies

First-time starter Fair Miss drew off to an eight and a half-length score on March 2 at Laurel Park, becoming the first winner from the first crop of her sire Fair Skies.

Bred, owned and trained by Carol and Carlos Garcia, the 3-year-old filly is out of the Gregorian mare Raglan Miss.

Fair Skies (1988, by Storm Bird—Fair Rosalind by Exclusive Native) stands at Murmur Farm in Darlington, Md.

Caveat dies

Caveat, one of this region's all-time best race horses and sires, collapsed and died of an apparent heart attack on February 21 at Northview Stallion Station in Chesapeake City. He was 15.

Among Maryland-bred race horses who have gone on to make stud careers in their home state over the last two decades, none has achieved more overall success than the 1983 Belmont Stakes-G1 winner, who led Maryland's general

sires list for three consecutive seasons: 1991, '92 and '93.

Bred by prominent Maryland horseman Jim Ryan's Ryehill Farm in Mt. Airy, Md., Caveat (by Cannonade) was out of Cold Hearted (by The Axe II), a mare who had given Ryan his first stakes win in the 1977 Poinsettia Stakes at Hialeah.

Campaigned in partnership by Ryan, Robert Kirkham and August Belmont, under the tutelage of trainer Woody Stephens, Caveat started 11 times as a 2-year-old, displaying early on the tenacity and come-from-behind style that were to become his trademarks. Finishing on the board in nine of his 11 juvenile outings, he annexed the Prince John Stakes (at a mile and a sixteenth on the turf), and placed in four stakes (three graded).

Seconds in two major Triple Crown preps—the Arkansas Derby-G1 and Tropical Park Derby-G2, plus a victory in the Derby Trial Stakes, established the Maryland-bred as a serious Kentucky Derby contender. And he proved to be just that, finishing third (to Sunny's Halo) after a rough trip in which he was forced wide while making his bid in the stretch.

Seeking a second consecutive Belmont triumph for his stable, Stephens skipped the Preakness and prepped Caveat in a mile and a sixteenth allowance race against older horses on Memorial Day at Belmont Park. Caveat scored by three lengths.

In the Belmont, Caveat ran exactly as Stephens had planned. Laffit Pincay Jr. rated him off the pace and the two were eighth, nine lengths back, after a mile. Pincay angled the colt toward the rail entering the final turn and coming out of that turn Caveat went after the leaders. For a moment it looked as if Caveat's hard luck might prevail again when Slew o' Gold on the outside apparently forced the tiring Au Point into Caveat, who bounced twice off the rail. Perhaps Caveat's seasoning paid off here as the hickory-tough colt continued on, outrunning Slew o' Gold in the stretch. His winning margin was three and a half lengths.

Caveat went out a hero six weeks later, an injury suffered during the Belmont leading him to early retirement at the now-defunct Windfields Farm in Chesapeake City. His career totals consisted of 21 starts, six wins, six seconds, four thirds, and earnings of $542,190. His ability to perform on both turf and dirt, proven by the fact that he scored half of his wins on the grass, would take on additional significance as Caveat launched his next career.

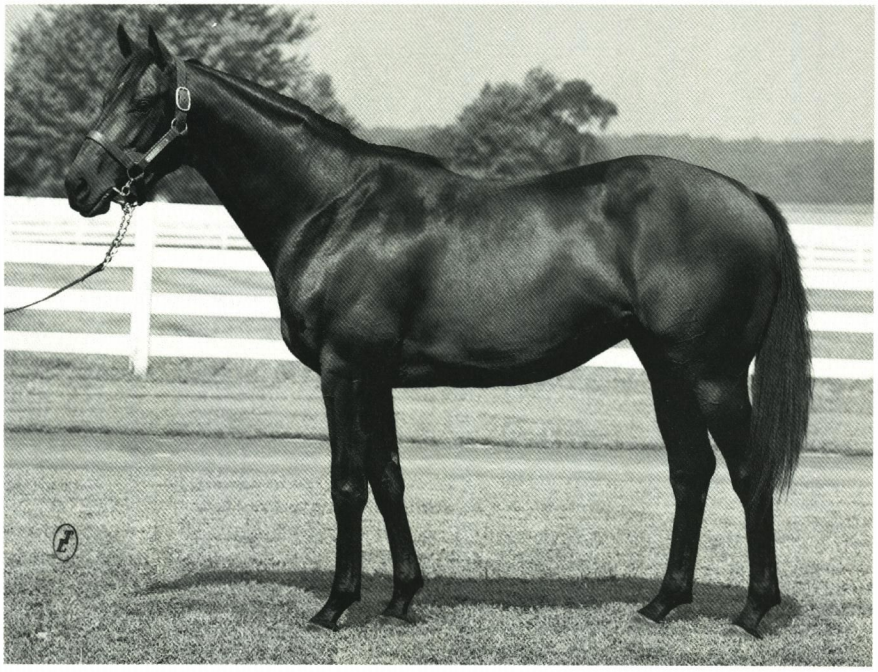

Caveat, Maryland's leading sire for three consecutive seasons (1991, '92 and '93), was also leader nationally among sires of turf runners. His top money-earner, Awad, neared the $1-million mark in the March 16 Pan American Handicap-G2.

Syndicated for $7 million, Caveat lost no opportunity in making his mark as a sire. He has been represented by 27 stakes winners and 24 stakes-placed runners, including Awad ($982,616, Secretariat S-G1, etc.), Timely Warning ($851,091, Brooklyn Handicap-G1, Budweiser Maryland Classic twice, etc.) and Cefis ($785,314, Pennsylvania Derby-G2, etc.).

Caveat established himself as one of the nation's premier sires of turf runners, recording a banner season in 1992 with seven stakes winners, all on the turf. That year he ranked number one among turf sires throughout the country, both by number of stakes winners and winners (23).

Caveat is represented (as of mid-April) by a total of 192 winners, 72 percent winners from starters, and progeny earnings of more than $13 million.

He was bred to two mares in 1995, one of whom has been pronounced in foal.

Farms

Middletown's '95 foal crop

Joseph and William Stavola's Middletown Stable, New Jersey's leading breeding establishment for the last several years, has some outstanding future prospects among its foal crop of 1995.

Standouts include a Dayjur colt out of the stakes winning mare Missy Slew (by Seattle Slew), who is a half-sister to horse of the year Lady's Secret; and a filly by Housebuster out of Middletown's homebred star Virgin Michael (by Green Dancer). Virgin Michael's half-brother Virginia Rapids was campaigned by Middletown to New Jersey-bred horse of the year honors in 1993 and '94.

Virginiana (by Sir Ivor), named New Jersey's broodmare of the year for the last two seasons, was barren for 1995 but is in good health, according to a spokesperson for the farm. The broodmare band at the farm in Colts Neck, N.J., numbers about a dozen.

Foaling season at Rutledge Farm

Hermen Greenberg's Rutledge Farm, near Middleburg, Va., reports that Snuggle, dam of 1993 Belmont Stakes-G1 winner Colonial Affair, was bred back to Pleasant Colony this season, in hopes of getting a full sibling to the $1.6-million-earner.

Snuggle (by Nijinsky II) produced Colonial Affair as her second foal. Only 10 years old, the mare has two youngsters on the farm: a yearling colt by Blushing John and a St. Jovite filly at her side.

CHRIS BOWMAN

Famous siblings: Colt (left) by Private Terms—Intimate Girl, foaled March 20 at Country Roads Farm in Charles Town, W.Va., is primed to follow in the footsteps of his full brother Afternoon Deelites; (right) Bob Meyerhoff's blue hen mare Hay Patcher (dam of Broad Brush) and her latest, an Opening Verse colt born April 2 at Dance Forth Farm in Chestertown, Md.

Other prominent members of the Rutledge Farm broodmare band include:

Am Capable (1980, by Icecapade)—Graded stakes winner of $410,733; dam of stakes winner Iroquois Park. Due in 1995 to A.P. Indy, booked to Seattle Slew.

Rutledge Place (1985, by Caro-Ire)—Dam of stakes winner Firm Pledge. Has 1995 colt by St. Jovite, bred back to Forty Niner.

Ms. Rutledge (1984, by Lord Gaylord)—Stakes winner; stakes producer. Has 1995 filly by Cryptoclearance. Bred back to Broad Brush.

Cuprills look to future

As usual, Charles and Luisita Cuprill's Woodvale Farm in Lewisville, Pa., is a busy place, with two new stallions—Lord at Law and Whiz Along—holding court this season, along with proven sire Lord Carlos.

Among the first of the 13 home-owned foals due to arrive at Woodvale this spring was a handsome colt by Whiz Along out of the Cuprills's stakes-placed Lord Carlos mare Opinion ($66,697, 3rd Schuylkill S, Blue Mountain Futurity, White Rose S).

Whiz Along, a multiple graded stakes-placed earner of $581,115, is by Cormorant—Answer Back (by Northern Answer).

Lord at Law (Lord Carlos—Jet Law by Tri Jet), who won two races during a brief but highly promising career compromised by injury, is already adding to the Cuprill legacy. Among his first foals born at Woodvale this spring is a three-quarter brother to stakes-placed Arguendo (out of the Banderilla mare Bandita Moll).

Other 1995 arrivals include a full brother to stakes winner Striking Lord (by Lord Carlos—Stage Fire by Golden Act).

Brilliant Brass still shines

Brilliant Brass, Maryland-bred horse of the year in 1992, has lost no time in launching her broodmare career.

Her Opening Verse colt, born several weeks ago at Northview Stallion Station, is romping in the pastures at Elaine and Nick Bassford's Memory Lane Farm in Davidsonville, Md. Also at home there is Brilliant Brass's yearling Seeking the Gold filly, whom the Bassfords intend to keep and race.

Brilliant Brass (Marine Brass—Brilliant Lady by Brilliant Protege), a multiple stakes winner of $767,051, gained even more luster recently when her 3-year-old full brother He's Got Gall won the March 4 Herat Stakes at Laurel Park.

The mare was bred back to Waquoit for 1996.

People

A galling experience?

Patrick Konka and Maureen Johnson have no regrets. No regrets. No reg—

"I'd do the same thing today, if the situation were the same," says Konka. By no means wealthy—they both work as shelf-stockers for Giant supermarkets in Maryland—Konka and Johnson made one of the great broodmare buys of all time when Brilliant Lady (by Brilliant Protege), in foal to Marine Brass, was knocked down to them for $1,700 at the 1991 Fasig-Tipton Midlantic December Mixed sale.

The next season Brilliant Lady's then 5-year-old daughter Brilliant Brass (by Marine Brass) rose from obscurity to become 1992 Maryland-bred horse of the year.

In June, 1992, Konka and Johnson, who maintain a small commercial breeding operation at their Bitter Sweet Farm near Westminster, Md., got an offer they couldn't refuse, and resold Brilliant Lady and her suckling colt.

Now that colt—named He's Got Gall—has emerged as one of the top 3-year-olds in Maryland.

Far more precocious than his older sister, He's Got Gall has yet to turn in a poor performance. On the board in each of his six career starts, he got his first added-money score in the Herat Stakes on March 4 at Laurel Park. He's Got Gall led up to the stakes win with a second in the January 21 Dancing Count Stakes, and returned to finish third in the Private Terms Stakes. So far he has earned $54,571.

Trained by Carlos Garcia, who conditioned Elaine Bassford's Brilliant Brass to win multiple stakes and earn $767,051, He's Got Gall campaigns for Hermen

Greenberg (breeder of 1993 Belmont Stakes winner Colonial Affair). Greenberg purchased the colt as the $39,500 sales-topper at the inaugural Horsemen's Bloodstock Services yearling sale in 1993 at Laurel.

Meanwhile, Konka and Johnson are collecting breeder's bonuses and savoring the rewards that hard work can bring even on a shoestring budget. "We each put a tremendous amount of time into researching horses," says Konka. Their recent broodmare purchases include Trouver (by Buckfinder), a full sister to stakes winners Finder's Choice and Assault Landing; that mare is in foal to Carnivalay.

They currently have four broodmares, but are working toward assembling a band of about a dozen quality mares. "Eventually, we'd like to quit our other jobs, and do this full-time," says Konka.

How Corter got close to horses

Fifteen years ago, Deborah Corter never dreamed that she'd one day own 27 Thoroughbred race horses, stand a well-bred stallion, and have five runners at the track.

"It all more or less evolved," says Corter, the proprietor of Close Corters Farm, in Williamsport, Pa. Although her husband, who owns several retail carpet stores, helps out with the horses sometimes—as do their four sons aged 14, 16, 18 and 20—Corter is the one mainly responsible for foaling and breeding and all the other chores involved in running the 96-acre establishment.

Part of what keeps her going is the emerging success of home stallion Verge, who got his first stakes winner from his first crop when Master Jasper (owned and bred in Pennsylvania by Thomas E. Simms) won Philadelphia Park's Iroquois Handicap as a 4-year-old last November.

"Our goal when we started was to breed and sell," says Corter. "Then we got Verge (an 11-year-old son of Alydar—Edge by Damascus), and we decided to keep some of his offspring to race ourselves." Corter's five horses in training, all by Verge, are with Pennsylvania-based trainer Steve Rowan.

Corter and her family moved to their farm in 1983. "Horse crazy" all her life, she soon became involved with Quarter Horses along with her sons, who showed and participated in 4-H. A few years later, someone gave Corter a Thoroughbred mare, and she found that she "really enjoyed the breed—I fell in love with the animal."

Now horses are Corter's more-than-full-time job.

Lucky Marc Beaumont

"With luck a little guy like me can do well in this business," says Marc Beaumont. At least, that has been his experience.

Since claiming a runner named Marine's Hymn for $6,000 in November, 1993, at Laurel Park, Beaumont has maintained a small but active claiming stable that has generated more than $100,000 over the last six months. He won 13 races, with six different horses, in 1994, in spite of the fact that he never had more than three horses at one time.

Beaumont, who lives in Columbia, Md., makes his livelihood in the automobile business, as owner of Columbia Auto Sales, Inc. ("The Little Dealer with the Big Heart"). But horses have become a profitable sideline.

He credits his trainer William (Eddie) Hairfield for much of his success. "Eddie does a great job of taking care of the horses, and his win percentage is among the highest in Maryland," says Beaumont. "I couldn't ask for a better trainer."

So far, all of Beaumont's horses have come to him via the claim box, but he can envision a change in the future. "Someday I'd like to get a bigger stable and a farm, and do some breeding," he says.

In memoriam

Margaret C.S. Bockius, 87, a well-known horsewoman during the many years that she and her late husband Capt. Robert W. Bockius made their home at Rippling Run Farm in Upperco, Md., died February 8 . . . **William Breede,** 56, a Maryland native who owned and operated Morrissey's Horse Pullman, died March 19. . . **Katharine (Kit) Brooks,** who with her husband David L. Brooks maintained the long-successful Hillstead Farm breeding and racing operation in Maryland, died March 26. She was 64. . . **Jane Delp,** wife of Maryland-based trainer Richard Delp, died March 10 at age 59 . . . **William C. (Bill) Fisher,** a former racing official at Thoroughbred tracks in Maryland and New Jersey, died March 10. He was 80. . . **Richard E. (Dickie) Ford,** 68, who had worked at Maryland tracks in many capacities, died March 11 . . . **Clarke Gunderson,** 8-year-old son of Thoroughbred owner Marc Gunderson, died February 28 of illness related to a lifelong neurological condition. Gunderson, of Crowley, Tex., stands the stallion Raykour (Ire) at Green Willow Farms near Westminster, Md. . . **Lowell Addison Hancock,** an owner and trainer in Maryland and West Virginia for 55 years, died February 26 at age 98. . . New Jersey-based owner/breeder **Robert Coppola,** 53, died January 30. . . Retired Maryland Racing Commissioner **Carle A. Jackson** died March 6 at age 88. Although he made his career in the insurance business, with a firm founded by his father Howard W. Jackson, four-term mayor of Baltimore, Mr. Jackson also gained prominence as a former Maryland Polo Club player and horseman who rode until he was in his 70s. He was a member of the Racing Commission from 1959 to 1978, the longest period ever served by anyone on that board. . . **Bob McCurley,** a retired *Daily Racing Form* correspondent and columnist, died March 8 at his home in Cinnaminson, N.J., following a long illness. He was 68. . . **John C. (Jack) Mobberley,** 66, a successful owner, breeder and trainer of Thoroughbred race horses in Maryland since 1963, died

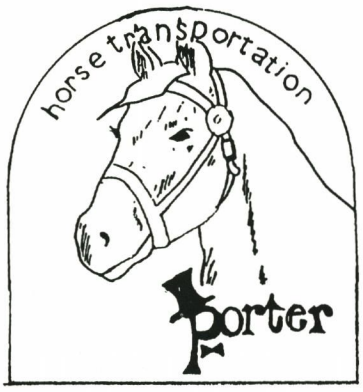

PORTER
HORSE TRANSPORTATION

- Farm and Race Track Service
- Local and Long Distance Hauling
- 15 Years Commercial Experience
- Licensed ICC Carrier

TIM PORTER
Owner/Operator
Westminster, MD
(410) 876-9130

March 20 at his Summer Hill Farm in West Friendship, Md., following an eight-month battle with cancer. Mobberley, long active in organizations representing horsemen's interests, was vice-president of the Maryland Horse Breeders Association at the time of his death . . . **Ricard R. Ohrstrom,** 72, of The Plains, Va., who bred and raced steeplechase horses in France and Great Britain as well as the United States, died February 22. A philanthropist whose special interests included the National Sporting Library in Middleburg, Va., Ohrstrom was a former president of the Orange County Hun . . . **Edith L. Price,** who with her husband, the late Bake Price, operated the Knotty Pine restaurant, a favorite gathering spot near Timonium race track in the 1950s and '60s, died recently. The Prices bred and owned the good handicap horse Yes You Will . . . **James F. Ryder,** 67, of Neptune, N.J., the parking supervisor at Meadowlands for 15 years before his retirement in 1991, died January 26. . . **Rusty Zimmerman,** 29, a former racing official and most recently a jockey's agent at Maryland tracks, died March 28.

Race track news

Caesars turf series

The 1995 runnings of the $500,000 Caesars International-G1 at Atlantic City on June 25 and the $250,000 Caesars Palace Turf Championship-G2 (formerly the Sunset Handicap) on July 22 at Hollywood Park have been enriched by a bonus sponsored by the Caesars organization.

A horse sweeping both races will receive a $750,000 payday, including a $312,500 bonus added to the winning purses by Caesars World.

Delaware Park backstretch tours

Delaware Park will offer a backstretch tour program beginning May 20, and continuing every Saturday through the end of the live meeting (November 5).

Two tours will be available, from 8 to 9 a.m. and 8:30 to 9:30 a.m.

Highlights will include presentations by trainers on various aspects of the horses' routines, including grooming, exercising and feeding.

Cost, which includes a continental breakfast, is $3.50 for adults and $1.50 for children.

Monmouth Hall of Champions

Holy Bull, 1994 horse of the year, and Dehere, champion 2-year-old colt of 1993, will be inducted into the Monmouth Park Hall of Champions in ceremonies Memorial Day weekend.

The Hall of Champions, instituted in 1986, has had a total of 40 inductees, the most recent being Black Tie Affair (Ire) and Mid-Atlantic-breds Safely Kept and Hansel.

Pimlico/Laurel Park make gains

Financial health of Laurel Park and Pimlico has improved dramatically, according to a report issued in mid-March by the Maryland Jockey Club.

Among figures reported:

✦ Total wagering in Maryland on Thoroughbred races reached an all-time record $461,524,827, an increase of almost $64 million, or 16 percent, from 1993.

✦ Total wagering on Maryland races at sites around the country outside of Maryland (exclusive of wagering on single races such as the Preakness) similarly rose to an all-time record $129,680,746, an increase of $36.5 million, more than 39 percent over 1993.

✦ Total revenues for Maryland Thoroughbred racing—including purses, the Maryland Thoroughbred Breeders' Fund, the race tracks and the race track's pension fund—from the wagering handle rose to $82,931,156 from $73,725,433 in 1993, representing an increase of $9.2 million, or 12.5 percent.

✦ Gross revenues for Laurel and Pimlico rose to $54,576,799 from $48,185,044 in 1993, representing an increase of almost $6.4 million, or more than 13 percent. This represents an all-time high in gross revenues for a 12-month period. (While $57.3 million in gross revenues was reported in 1988, that report represented a 14-month period.)

✦ Laurel and Pimlico reported a profit on a combined basis of $1,167,662, the first combined profit generated by the two tracks since 1988. This represents a dramatic turnaround from the $7.2 million loss reported in 1993.

✦ Revenues from the wagering handle contributed to the Maryland Thoroughbred Purse Account to fund purses rose to $36,879,265 in 1994, representing an increase of $3,533,188, or 10.6 percent, from the $33.3 million generated for the purse account in 1993. This represents the highest total revenues available for purses since 1990.

✦ Despite one of the worst winters in reported history, total attendance for Maryland Thoroughbred racing rose to 2,752,490 in 1994, an increase of 128,551, or almost five percent, from 1993. These attendance figures are estimates, however, since no attendance is kept at OTB facilities or on simulcast-only racing days.

✦ All-time attendance and handle marks were established on Preakness Day in 1994. For the first time ever, more than 100,000 fans visited the eight Maryland wagering sites and bet over $8.1 million on Preakness Day. In addition, over $21.4 million was wagered on the Preakness throughout the country, another all-time record.

Don't Guess!!

Know exactly what your horses weigh

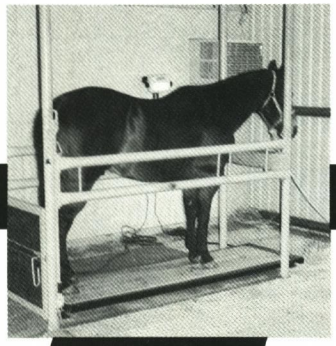

"We weigh all of our animals, especially our stallions, to help us maintain proper breeding weight. We wouldn't be without our Tru-Test scales. They are economical, easy to install, and even easier to use."

Jim Ward, DVM, General Manager
McDermott Ranch, Waller, Texas

Why weigh horses?

- Maintain ideal breeding weight for stallions
- Maintain optimum training weight
- Maintain optimum weight on broodmares
- Control growth in yearlings

Call for a free brochure and information about our Equine Special.

TRU-TEST™

800-352-4866

West Virginia
THOROUGHBRED BREEDERS ASSOCIATION

Newsletter **May/June 1995**

Mountaineer Park to host 1995 Breeders Classics

Expect to see some positive changes, along with the same format that has proved so popular over the years, when the West Virginia Breeders Classics moves to Mountaineer Park for its ninth running on September 8.

That's the word from Breeders Classics executive director Carol Holden.

"We realize people would rather run in their own backyards, and most of our participation comes from horsepeople based near Charles Town," says Holden. "We hope people will think of this as being like an 'away' game. Mountaineer Park's management will be trying very hard to make the Classics a success—it's something they really want to do.

"And we will be making every effort to accommodate horsemen, including providing vanning services."

Sam Huff, founder and president, reports that the Breeders Classics board voted 13-6 in favor of the move. Plans are to alternate between Charles Town and Mountaineer Park in future years.

Mountaineer Park president Ted Arneault promised to "make the Breeders Classics so good at Mountaineer that you won't want to have it any place else." Mountaineer Race Track and Resort is going through a multi-million dollar renovation intended to establish it as a first-class entertainment complex, with quality horse racing as the main theme.

Construction has begun on a $6-million multi-level gaming building. Two clubhouse dining areas have been refurbished, and banks of televisions installed for simulcasts and live racing.

The Mountaineer group is looking forward to having its race track and resort featured on ESPN when this year's Breeders Classics are televised on Sunday, September 10, at 1 p.m.

Sam Huff

West Virginia Thoroughbred Breeders Association

OFFICERS AND DIRECTORS: Ralph S. Thomas, *president;* Marc Sharp, *vice-president;* Edna M. King, *secretary;* Mary E. Ketner, *treasurer;* Suzanne Moscarelli, *executive director;* Douglas Allara, DVM, Keith Berkeley, DVM, Charles D. Boyer Jr., Audrey Hall, Charles Jenkins, Linda Jenkins, Harold McCormick, Cynthia O'Bannon, Gerald Whitmer, *board of directors.*

Leading earners of 1994 Development Fund bonuses

		Owner	*Sire*	*Raiser*	*Breeder*	*Total*
1.	Eleanor & James W. Casey	$16,948	$17,649	$2,635	$37,019	$74,251
2.	O'Sullivan Farms	7,805	24,173	—	15,505	47,483
3.	Dominick & Marge Fargo	6,781	—	—	10,481	17,262
4.	John D. McKee	1,721	10,715	—	4,579	17,015
5.	C.S & J.B. Jenkins	—	10,072	—	6,116	16,188
6.	J.A. Johnson	44	4,283	—	5,237	9,564
7.	Hank & Betty Stehr	2,011	4,493	—	4,679	9,183
8.	C.A. Woodson & D. Wilson	1,726	2,313	—	4,738	8,777
9.	Rene Moore (Naylee)	—	7,305	—	1,439	8,744
10.	Louis E. Torreyson	4,337	—	—	3,807	8,144

Riverboats and casinos fail to make inroads

Mid-Atlantic states resist forces pushing for expansion of gaming

by Richard W. Wilcke

LEGISLATURES THROUGHOUT THE MID-ATLANTIC STATES HAVE not been immune to the nationwide push for expansion of casino gaming. Indeed, in each statehouse, legislation purported to be pending in neighboring states has been cited to lend urgency to gaming bills introduced. But, while entrepreneurs from throughout the region have teamed up with national gaming companies to lobby vigorously for legislation that would open the door to casinos of one kind or another, there have been no real inroads.

Pari-mutuel racing interests, for the most part, have not supported such efforts (at least not in public) and, in fact, have continued among the opposition.

There is intense interest in securing one of the first licenses for what would be in this highly populated corridor the first full-fledged casinos in or close to such major cities as Baltimore, Philadelphia or Washington. The reason for the interest is obvious: in a virgin gaming market, especially one perceived as ripe for despoliation, the financial potential of a casino could be astronomical.

Three years ago, the New England market for gaming was similarly unsullied when 318 "native Americans," officially the Mashantucket Pequot Tribal Nation, took advantage of the federal Indian Gaming Law to turn its eastern Connecticut bingo parlor into a full-fledged casino. Today, the Foxwoods Resort Casino, having already expanded tenfold, is the region's largest attraction, drawing 40,000 visitors a day.

Still the only casino-gaming facility in New England, Foxwoods has had such overwhelming success that it is now billed as "the largest and most profitable casino in the Western hemisphere." Technically sovereign, the Tribal Nation voluntarily, and through a slot-machine contract, paid the state of Connecticut and local jurisdictions more than $120 million in tribute in 1994. Expansion of the huge resort is so rapid and on such a grand scale that it is without any modern precedent.

Gaming companies are aware both that there are no Indian reservations near the large cities of the mid-Atlantic region and also that the governments of these traditional horse racing states—like all governments everywhere—could use an extra $100 million. What they envision is a new Foxwoods-scale facility in the mid-Atlantic region and, given that the Connecticut numbers are so huge, they have been willing to spend vast amounts of money and to give almost any concession to get it.

Virginia

In Richmond, as in Charleston and Harrisburg, the main approach has been to seek authorization of riverboats, the standard "door-opener" in states deemed unlikely to accept land-based casinos. Jurisdictions located inland from oceans or rivers and their legislators are argued to have (or need) no opinion on the matter. So far, Virginia legislators have not bought into it, and in 1995, two riverboat bills were defeated without a fight when they were withdrawn in committee for lack of support.

This setback was not due to a lack of effort. Some 15 different gaming

companies lobbied in Richmond to legalize casinos, but while six firms (Virginia Riverboat Council) pushed riverboat bills, the others had different agendas. Specific reasons given as to why riverboat gaming failed in Virginia in 1995 are a) that this is an election year for all 140 legislators, b) that all the proponents did not work together, and c) that there remains statewide sentiment for allowing horse racing a "running start."

Some, but not all, gaming interests have vowed to return to Virginia in 1996.

West Virginia

A similar setback for casino forces occurred in Charleston when the ten-member West Virginia Riverboat Association saw its well-financed, two-year effort unexpectedly evaporate. The sponsor of the primary riverboat (or "dockside") bill, the Speaker of the House, suddenly announced that the subcommittee considering his bill should drop it due to a perceived lack of support in the legislature. Most experts credited a grass roots campaign that generated substantial anti-casino mail for legislators.

After two years of intense pressure by hired lobbyists (including, in 1995, seven former members of the legislature), the pro-casino interests in West Virginia are uncertain about their next move. While a state-wide referendum in November is an option, it is not seen as a particularly promising one in the mostly rural state. And because 1996 will be a gubernatorial election year, there is widespread expectation that passing gaming legislation of any kind in West Virginia would be even harder than in 1995.

Some say the issue will be back in 1996, one way or the other.

Pennsylvania

When Pennsylvania Governor Tom Ridge (R) was campaigning last fall, he said he would support riverboats, but only on the condition that they be approved in a statewide referendum. While some felt this position—after years of rigid opposition from former Governor Bob Casey—might open the door for the pro-casino forces, almost no one on either side of the issue believes such a referendum would pass.

In Harrisburg in the meantime, both houses of the Legislature are now controlled by Republicans, with whom the gaming lobbyists have little rapport. While legislation was introduced perfunctorily during March to legalize up to 25 riverboats in the Philadelphia, Pittsburgh and Erie areas, it's widely believed that the bill, which calls for county referenda and licensing fees of up to $30 million per facility, was "dead on arrival."

The allure of the state's potentially rich gaming market continues strong, but the commitment of the pro-gaming interests has appeared to wane (as mobilization of the anti forces has waxed). Given that Pennsylvania has just started a two-year legislative session, there seems very little likelihood of casinos or riverboats there soon.

New Jersey

There is no serious move to authorize casinos outside of Atlantic City, although a bill passed in Trenton to allow existing casinos more gaming floor for each hotel room could eliminate or reduce some race books in Atlantic City. While legislators in other states sometimes employ the specter of competition as a rationale for expanded gaming at home, casinos have existed in this region for two decades. There are full-fledged casinos—drinks, slots, VLTs, craps, roulette, card games, race books, etc.—at Atlantic City, within an easy drive from Baltimore, New York, Philadelphia and Washington.

Maryland

Pro-casino forces in Annapolis were at their most visible in 1995, with a number of gambling-related bills introduced and at least a dozen lobbyists working on the issue. Governor Parris Glendening, who opposed casinos during his campaign, has seemed to move toward becoming an advocate of "doing it right," meaning, we suppose, fashioning any new gaming legislation in such a way as to maximize the tax revenues to the state government. While his threatened veto certainly helped kill the bills, his reason was not opposition to casinos but the need for time to develop a "road map."

Some groups, the Maryland Horse Breeders Association included, advocated appointment of a joint casino study committee comprised entirely of legislators on the grounds that, were such a committee to come up with a pro-casino conclusion, the horse industry, having been solely an outside resource, would be free to oppose it. Instead, a "blue ribbon task force" was created: two senators, two legislators and five "public" members (at least one racing advocate?) to be appointed by the Governor.

In related last-minute legislation, the legislature took a charitable gaming bill—largely focused on Prince George's County outside of Washington—and added a sunset provision that could end charitable gaming in two years. Some insiders consider this a victory for the casino forces, who see charitable games, which amount to a $30 million industry in Maryland, as an opponent. Race tracks are officially opposed to casinos, but only if they are "in competition with racing," which means that, under appropriate rules and conditions, casino games at race tracks would be welcomed.

One of the specific subjects to be studied by the Governor's task force is the likelihood of casino competition in neighboring racing states. In Maryland, the makeup and, hence, the final report, of this so-called blue ribbon task force will be critical to the legislature's action regarding expanded gaming in 1996.

Our survey reveals that the threat of casino gaming in other states throughout the region, at least for the foreseeable future, has been overplayed. ❖

Delaware Park looks forward to new era with slot machines

ARE SLOT MACHINES RINGING in a new era of prosperity for Delaware Park?

A thousand times "yes," says William M. Rickman Jr., president of the New Stanton, Del., facility.

Although one-armed bandits will not actually be in operation at Delaware Park until mid-August (the exact date when the first wave of 1,000 machines will move into the grandstand has not yet been set), the promise of expanded wagering has already proved a boon to the track's business, according to Rickman.

Delaware Park's 1995 live race meeting opened April 15, with a $60,000 average daily purse distribution—up about $12,000 from last fall. Only a few days after the spring opening, it was announced that purses would rise another ten percent, effective with the next condition book.

"In recent years, Delaware Park has been attacked from all directions by competition," says Rickman. "Now we have something that will allow us to compete: we can offer something that the other tracks don't have."

Since the passage of legislation in 1994 to allow slot machines at Delaware Park, other tracks have been far more willing to enter into simulcast agreements, explains Rickman. Extensive simulcasting has already boosted the bottom line, and this trend is expected to continue.

The track, which is open seven days a week, year-round, for simulcasting, has posted a 20 to 25 percent increase in simulcast revenues so far in 1995. In early March, the simulcast handle topped $2 million in a single week.

Delaware Park has a well-deserved reputation for customer-friendly atmosphere.

"A lot of other tracks had been waiting for us to go out of business," remarks Rickman. "Suddenly, they're aware that we're not going anywhere but up."

How other tracks will be affected by Delaware Park's change in direction is yet to be seen. But it has apparently already led to one skirmish with the Maryland tracks (whose OTB outlet Poor Jimmy's, in Elkton, is in direct competition with the Delaware track).

When Pimlico/Laurel Park's simulcasting director notified Rickman of those tracks' intention not to take the Delaware signal in 1995, and higher-ups failed to return Rickman's phone calls, as explained by Rickman, the Delaware Park president made his plight public at the April meeting of the Maryland Racing Commission.

The situation was soon resolved, amicably according to Rickman, with an agreement that calls for the Maryland tracks to simulcast Delaware Park's live racing card on Tuesdays and Wednesdays. Delaware Park will simulcast Maryland's races year-round.

Regionalism is the doctrine espoused by Rickman, who believes that an upswing at Delaware Park can mean better business for all. A number of horsemen from outside this region have been lured to Delaware by the higher purses and expected increases.

"We opened with 700 horses on the grounds, which is about 200 more than we've started out with in the past," says Rickman. "And more continue to arrive daily, as stables move up from Florida."

"The future looks very bright," he continues. In a very short time, we expect to be distributing $80-$100,000 a day in purses. And it could even go up from there.

"Delaware Park has taken control of its own destiny. We believe we have the longterm solution." ❖

PENNSYLVANIA HORSE BREEDERS ASSOCIATION

May/June 1995 Newsletter

Lyman family takes thorough approach to business

by Connie Nesteruk

IN ANY OPERATION OTHER THAN MAUI MEADOW FARM, A LACK OF hierarchy could spell disaster. But for the Lyman family, a self-described group of "all chiefs and no Indians," command goes to the one who happens to answer the phone or greet a client at the office door. And whether the greeter is matriarch Polly Lyman, her son Charles B. Lyman Jr., his son Charles III, or another family member, farm business is conducted professionally and competently.

The late General Charles B. Lyman Sr., who founded Maui Meadow Farm in 1946, would have had it no other way. The Chester County farm has four generations of horsemen carrying on his labor of love, begun with show horses and now entering its fifth decade with race horses. Its 79 lush, rolling acres are in no danger of development —"although real estate people call us every day," says Charles Lyman Jr. wryly—because the farm is having some of its best success ever. Home stallions Foligno and T. V. Alliance are siring black-type winners, and the Lymans are busy foaling, breaking and training race horses for themselves and long-time clients.

If things ever get too hectic, the Lymans look to the woman who lives in the great stone house at the top of the tree-lined drive. "Mother gives us lectures on how things should be done," says her son, who at age 60 still graciously defers to the wisdom of another generation. Today the farm is home to 67 Thoroughbreds, a number that increases with each new foal, and Mrs. Lyman can track them all by pedigree and performance to the year when Maui Meadow began.

Their foundation mare was Pulcinella, a daughter of *Blenheim II pre-

Continued on page 2

Owner bonuses increase at Philadelphia Park

EFFECTIVE MAY 1, PA-BRED OWNER bonuses were hiked to 45 percent of purse share on most overnight races. The increase is a jump from the previous 35 percent, and brings it in line with what has been paid at Penn National for the past year.

PA-bred purse bonuses are paid to owners when their PA-breds finish first, second or third in all non-restricted overnight races other than: 1) at Philadelphia Park, those races when entered for a claiming price of less than $5,000, and all maiden races; and 2) at Penn National, those races when entered for a claiming price of less than $3,500, and maiden races when entered for a claiming price of less than $10,000.

The bonus payment is considered part of the horse's official earnings, and is paid directly into the owner's account at the track. The bonus amount, plus the purse share, combine to provide the basis from which breeder and stallion awards are calculated.

Awards Banquet set May 18

PHBA'S 16TH ANNUAL IROQUOIS Awards Banquet will be held Thursday, May 18 at the Hotel Hershey, in Hershey. The event honors the state's leading breeders of 1994, as well as breeders of PA-bred stakes winners.

The evening will begin with a 6:15 cocktail hour in the gardens and continue with dinner, presentations, and entertainment in the main ballroom.

Tickets, at $40 per person, are available in the PHBA office.

Lyman *continued from page 1*

sented to General Lyman by Marion du Pont Scott as a welcome-home gift when he returned from World War II. "We're running this mare's great-great-grandchildren now," relates Charles Jr.

When Pulcinella was bred to farm stallion Cosmic Bomb, who is immortalized as the sire of Cosmah (dam of Tosmah, Halo, Fathers Image, Maribeau, etc.), she produced Apple Bomb, the granddam of T.V. Alliance. "We stood Cosmic Bomb for years and watched him top the national broodmare sires list for five years," says Charles Lyman Jr, who adds that the grand stallion is buried on the farm.

Foligno (by Foolish Pleasure) was a graded stakes winner of $503,787.

In the early days, before Maui Meadow became known for its stallions, show horses were its calling card. General Lyman was so accomplished a rider that at age 45, while stationed at Fort Riley, Kans., he earned a berth on the United States Equestrian Team with Maui Girl, the horse for whom the farm is named. The General declined the honor, and later competed aboard his great mare back East. His son also took many national titles with a string of top horses.

"Devon, Madison Square Garden, we went through it all," says Charles Jr. He won the Olympic trials while still in high school, but his parents decided academics should come before showing. Lyman's gelding, Hallienda, went with William Steinkraus to the Games and won the silver medal in a Grand Prix jumping event.

"Showing was a big part of our family . . . my kids won championships on their ponies, right on down the line . . . but it's just about history now. I love racing, and I don't miss the show ring at all," he says.

After an Army stint of his own, Charles Jr. returned from Germany in 1959 a married man. Erika, his wife, still ponies young horses on the farm's training track, and Charles also occasionally rides when pressed into service. Evidence of their longstanding devotion to anything equine—not necessarily Thoroughbred—is seen in their roster of lead ponies, a grand total of three, over many, many years. "Our first one was Pancho. Then we had Big Foot, who ponied his last horse at age 35. Now we have Billy, and nobody knows how old he is," says Charles Jr. "They're family."

When they're not sending out sets to jog or gallop, the Lymans man the farm's equine pool, installed nine years ago to rehabilitate injured runners. Flat race horses share the pool with timber and event horses, whose trainers schedule appointments at Maui Meadow when the ground is frozen or too hard for training. "There's no off-season for us," Charles says. "When we say we're a full-service facility, that's the complete truth. We go from birth to death, and everything in between, so it's a good thing there are a lot of us here to do the work."

Among the clients who have shared in the success of Maui Meadow is Russell C. Mucklow, of nearby Chadds Ford, co-breeder/owner of Foligno's first-crop star Fleg. Winner of the General Charles B. Lyman Handicap at Philadelphia Park in March, Fleg is the highlight of a 15-year partnership between Mucklow and the family. "We started with one horse for him, and today he has 16 or 17 with us, from babies to race horses," says Lyman.

Mucklow and other clients—"we're big on partners, because that way we all can afford to have more horses running"—await 1997 even as this year's juveniles prepare to make the races, and new foals, mirror images of Foligno, hit the ground. "We have four born and 12 to go, and so far, they all look to be gray. We tell our trainer, Guadalupe Preciado, 'In two years, you'll have more than a dozen gray horses to train, so we'll have to keep their names straight!' "

Win photos of Foligno's and T. V. Alliance's offspring abound in the homes of the Lymans, but the most cherished photograph for the family is one of General Lyman accepting the sword of surrender from the leader of the Japanese infantry. "Dad played a big part in helping to end the war," Charles says modestly. His mother recalls that Charles was just 6 years old, the family stationed in Hawaii, when the Japanese attacked. Four years passed before they again saw the General, who served as attack commander of the 32nd division.

Upon his retirement, the General launched a new campaign, helping to establish a breeders' incentive program for Pennsylvania. Years later, his family relies heavily on awards and bonuses earned by their stallions' progeny. "It's critical to have enhancements for Thoroughbred breeding in this state," Lyman says. "Pennsylvania-breds are claimed like crazy now, which means people recognize the importance of those bonuses. We stress racing, not selling, when people breed to our stallions, because that's where the dependable money is."

Ironically, the Lymans have no Foligno or T. V. Alliance youngsters of their own pointed for this year's state futurities. "But we have homebreds by Norquestor, Iron and Loyal Pal, among others," says Lyman. "And we're aiming Fleg for the Pennsylvania Sprint Championship in November."

Fleg's dam C. C. Polly and granddam Exclusive Alliance both have been bred to Foligno for 1996. "We always have a lot to look forward to," says Lyman. "That's what keeps us going."

PA-Breds NOW EARN 45%

Pennsylvania-Bred Owner Bonuses at Penn National & Philadelphia Park

Pennsylvania Horse Breeders Association

701 E. Baltimore Pike, Suite C-1
Kennett Square, PA 19348
(610) 444-1050

Officers and Directors

Gary D. Reihart, *President*
Dr. William J. Solomon, *V. President*
Dr. Revel Schmidt, *Secretary*
Bernard J. Daney, *Treasurer*
Thomas Charles
Dr. Michael Chovanes
Vera V. Cowles
Charles A. Cuprill
Peter Giangiulio
Debra E. Kachel
Roger E. Legg
Fred R. Lehman
Thomas H. Lingenfelter
Theron E. Maynard
Norman R. Miller
Terry L. Painter
Francis J. Puleo
Thomas N. Reigle
Robert Seeger
C. Harold Segraves
Dr. Victor Callcott Stevens
Robert J. Studer
Robert Szeyller
Betty Weymouth
Mark A. McDermott, *Executive Secretary*
Dorothy B. Weber, *Asst. Exec. Secretary*

York OTB off to good start in Penn National's network

PENN NATIONAL CONTINUES THE development of its off-track betting network with the recent opening of its York site, the third such facility of the Grantville track.

Located just west of the intersection of Routes 30 and Interstate 83 in Manchester Crossroads, the parlor utilizes 24,500 square feet, making it considerably larger than Penn's Reading and Chambersburg facilities.

Initial handle figures from York, since its March 20 opening, have been well beyond expectations. By the end of its third week of operation, the site was handling more than $165,000 per day.

Full-card simulcasts from race tracks in Pennsylvania and elsewhere provide action at the facility seven days a week.

Win Man: PA's big winner to receive new award

A NEW AWARD HAS BEEN ESTABlished by the PHBA, and will be presented to the breeder of the PA-bred Claiming Horse of the Year at the Association's annual Iroquois Banquet, to be held this year on May 18 at the Hotel Hershey.

Ten-year-old Win Man, the reigning highweight of Philadelphia Park's starter handicaps and winner of 44 of 165 career starts over a nine-year run, is the inaugural choice.

Louise Brandt, of York, will accept the award on behalf of herself and her late husband Ray.

Win Man was sired by Con Man, a multiple stakes winner of ten races from 67 starts.

His dam Winnie's Double (by Double Edge Sword) also produced Win Man's full brother Con Win, who won ten of 85 starts over six seasons of racing.

Although he took 12 trips to the post in order to break his maiden, Win Man has never looked back. As the gelding aged, and the distances of his races increased, he found his best stride, and his lasting soundness has made him Pennsylvania's winningest Thoroughbred.

Pennsylvania Horse Breeders Association

sixteenth annual

Iroquois Awards Dinner

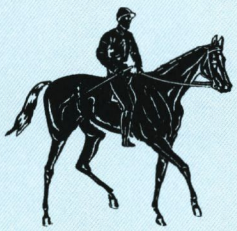

Thursday, May 18, 1995

Hotel Hershey

Revised list of Pennsylvania-bred stakes races

March 4, 1995 through December 2, 1995

Saturday, March 4 Philadelphia Park	**LYMAN HANDICAP** 3YO & Upward	$30,000-added 6 fur.
Saturday, April 1 Philadelphia Park	**DUO DISCO HANDICAP** 3YO & Upward, Fillies & Mares	$35,000-added 6 fur.
Saturday, April 22 Philadelphia Park	**YANKEE AFFAIR HANDICAP** 3YO & Upward	$35,000-added 1 1/16 mi.
Sunday, April 23 Penn National	**WONDERS DELIGHT STAKES** 3YO Fillies	$30,000-added 6 fur.
Saturday, April 29 Philadelphia Park	**WORTHINGTON STAKES** 3YO	$35,000-added 6 fur.
Sunday, May 21 Penn National	**DANZIG STAKES** 3YO	$30,000-added 6 fur.
Monday, May 29 Philadelphia Park	**RACE STREET HANDICAP** 3YO & Upward, Fillies & Mares	$35,000-added 7 fur.
Saturday, June 10 Philadelphia Park	**FOXY J G STAKES** 3YO Fillies	$35,000-added 6 fur.
Sunday, June 11 Penn National	**LYPHARD STAKES** 3YO	$30,000-added 1 mi., turf
Sunday, July 2 Penn National	**WHITE ROSE STAKES** 3YO Fillies	$30,000-added 1 1/16 mi., turf
Saturday, July 15 Philadelphia Park	**PEPPY ADDY STAKES** 3YO	$35,000-added 6 1/2 fur.
Sunday, July 16 Penn National	**CAPTAIN MY CAPTAIN HANDICAP** 3YO & Upward	$30,000-added 1 1/16 mi., turf
Sunday, July 23 Penn National	**DAINTY DOTSIE STAKES** 3YO & Upward, Fillies & Mares	$30,000-added 1 1/16 mi., turf
Sunday, Aug. 13 Penn National	**BLUE BONNET STAKES** 3YO & Upward, Fillies & Mares	$30,000-added 1 1/16 mi., turf
Sunday, Sept. 3 Penn National	**CAPITAL CITY STAKES** 3YO & Upward	$35,000-added 1 1/16 mi., turf
Saturday, Sept. 16 Philadelphia Park	**PISTOL PACKER HANDICAP** 3YO & Upward, Fillies & Mares	$75,000-added 7 fur.
Saturday, Oct. 14 Philadelphia Park	**AMBASSADOR OF LUCK HANDICAP** 3YO & Upward, Fillies & Mares	$35,000-added 1 1/16 mi.
Sunday, Oct. 15 Penn National	**BRODBECK MEMORIAL HANDICAP** 3YO & Upward	$30,000-added 6 fur.
Saturday, Nov. 4 Philadelphia Park	**PENNSYLVANIA SPRINT CHAMPIONSHIP** 3YO & Upward	$75,000-added 7 fur.
Saturday, Nov. 11 Philadelphia Park	**CHANNEL THREE STAKES** 2YO Fillies	$30,000-added 6 fur.
Saturday, Nov. 18 Philadelphia Park	**ADMIRAL'S IMAGE HANDICAP** 2YO Colts & Geldings	$30,000-added 6 fur.
Saturday, Nov. 25 Philadelphia Park	**IROQUOIS HANDICAP** 3YO & Upward	$50,000-added 1 1/8 mi.
Sunday, Nov. 26 Penn National	**BLUE MOUNTAIN FUTURITY** 2YO Fillies	$50,000-added 6 fur.
Saturday, Dec. 2 Philadelphia Park	**PENNSYLVANIA FUTURITY** 2YO Colts & Geldings	$50,000-added 7 fur.

Pennsylvania-breds PAY MORE!

through PURSE BONUSES, RESTRICTED RACES, PREFERRED STARTER STATUS, PENNSYLVANIA-BRED STAKES PROGRAM and OWNER AWARDS.

The Pennsylvania program utilizes a combination of these bonuses in open company and regularly scheduled races restricting entry to Pennsylvania-breds. Call (610) 444-1050 TODAY for more information.

Mid-Atlantic region leading active sires in 1995

Top 60 stallions standing in Maryland, New Jersey, North Carolina, Pennsylvania, Virginia and West Virginia

These statistics, supplied by Bloodstock Research Information Services (BRIS), are compiled prior to the fifth day of each month. Exact date is at the discretion of BRIS. The following statistics, compiled on April 1, reflect 1995 earnings only.

		Foals	Runners	Starts	Winners	Races Won	Leading Earner	Earnings	%Wnrs./ Starters	Avg./ Runner
1.	Waquoit (Md)	171	55	178	26	35	Super Memory ($53,791)	$497,950	47.0	$ 9,054
2.	Private Terms (Md)	115	31	106	14	21	Afternoon Deelites ($176,925)	463,027	45.0	14,936
3.	Two Punch (Md)	239	65	190	24	37	Ponche ($73,700)	440,015	37.0	6,769
4.	Caveat (Md)	348	49	157	13	17	Awad ($216,210)	427,549	27.0	8,725
5.	Allen's Prospect (Md)	306	82	268	26	34	Back Ring Al ($36,400)	419,157	32.0	5,112
6.	Smarten (Md)	447	39	135	16	24	Smart 'n Noble ($199,710)	397,247	41.0	10,186
7.	Imperial Falcon (Md)	189	49	168	15	19	Imperial Raven ($84,557)	341,623	31.0	6,972
8.	Baederwood (Md)	275	33	125	14	20	Who Wouldn't ($152,820)	325,193	42.0	9,854
9.	Carnivalay (Md)	258	63	210	19	25	Smart Car ($25,880)	315,093	30.0	5,001
10.	Judge Smells (Pa)	269	67	197	14	15	Legal Dora ($26,025)	287,638	21.0	4,293
11.	Oh Say (Md)	351	47	164	21	32	Oh Summer ($57,180)	280,769	45.0	5,974
12.	Cherokee Colony (Va)	109	28	102	15	18	Cherokee Wonder ($46,769)	263,169	54.0	9,399
13.	Proud Truth (Md)	161	42	121	17	22	I'm Proud ($32,000)	247,992	40.0	5,905
14.	Deputed Testamony (Md)	230	49	210	22	29	Travel Guide ($29,055)	232,465	45.0	4,744
15.	Marine Brass (Md)	156	31	112	15	20	Brilliant Patriot ($30,390)	227,097	48.0	7,326
16.	Horatius (Md)	499	44	165	12	14	Charlie You Know ($30,591)	216,379	27.0	4,918
17.	Shelter Half (Md)	303	27	98	11	16	Bonnie Shopper ($36,620)	211,169	41.0	7,821
18.	Nepal (Pa)	137	18	69	9	12	Sikkim ($50,620)	198,731	50.0	11,041
19.	Thirty Eight Paces (Md)	240	50	172	17	21	Thirty Eight Carat ($29,130)	197,371	34.0	3,947
20.	Clever Champ (Md)	180	27	94	16	21	Ask Me Out ($28,191)	185,784	59.0	6,881
21.	Norquestor (Md)	86	17	51	8	14	Norstep ($51,435)	174,981	47.0	10,293
22.	Ziggy's Boy (Md)	176	27	108	11	17	Babylouka ($35,190)	174,074	41.0	6,447
23.	Iron (Md)	189	36	116	15	17	Alladoreme ($28,428)	159,836	42.0	4,440
24.	Dover Ridge (Md)	86	20	76	9	12	White Cliffs ($74,345)	148,700	45.0	7,435
25.	Poles Apart (Md)	78	26	100	13	15	A Call to Rise ($22,510)	138,432	50.0	5,324
26.	Goldlust (Va)	92	22	88	8	9	Hadee Mae ($43,230)	137,531	36.0	6,251
27.	Hay Halo (Md)	91	23	78	9	11	Waiting for Love ($26,100)	131,959	39.0	5,737
28.	Pappa Riccio (NJ)	177	30	110	8	10	Stokes State ($22,651)	117,143	27.0	3,905
29.	Lil Fappi (NJ)	101	34	119	13	14	W Kid ($11,850)	112,894	38.0	3,320
30.	Fred Astaire (Va)	209	37	89	4	4	Steps In Time ($27,550)	111,602	11.0	3,016
31.	Foligno (Pa)	43	14	45	7	8	Tuscany Breeze ($38,416)	104,598	50.0	7,471
32.	Corridor Key (Md)	177	26	70	7	7	Spring Grove ($20,690)	103,539	27.0	3,982
33.	Weshaam (WV)	127	22	70	6	11	Gotcha Cornered ($57,195)	102,676	27.0	4,667
34.	Believe the Queen (Md)	172	22	70	7	7	Kings Fiction ($30,000)	93,457	32.0	4,248
35.	Entropy (Md)	125	24	91	9	14	Inspector Moomaw ($21,600)	91,918	38.0	3,830
36.	John Alden (Md)	269	27	92	9	10	Run Alden ($14,415)	84,521	33.0	3,130
37.	Castle Guard (NJ)	94	19	71	9	10	Merri Tales ($16,663)	83,303	47.0	4,384
38.	Clever Secret (Md)	74	18	69	4	4	Vega's Secret ($21,970)	82,536	22.0	4,585
39.	Two Davids (Pa)	161	22	93	7	11	Sasha Sasha Sasha ($24,675)	78,450	32.0	3,566
40.	U. S. Flag (NJ)	119	16	50	6	9	Firstflagtofly ($25,370)	77,392	38.0	4,837
41.	Another Reef (Md)	74	17	59	7	7	Talky Town ($16,310)	72,835	41.0	4,284
42.	Aloma's Ruler (Md)	270	25	92	7	9	Ruler's Rose ($20,640)	72,295	28.0	2,892
43.	Hail Emperor (Md)	189	21	80	4	7	Ray's Reds ($21,360)	63,764	19.0	3,036
44.	Who's for Dinner (Md)	97	19	60	5	6	Hurry Up Marya ($19,800)	61,448	26.0	3,234
45.	Parfaitement (Pa)	180	15	37	3	4	What It Is ($29,535)	55,040	20.0	3,669
46.	Linkage (Va)	234	20	52	5	6	Vail Link ($33,200)	54,429	25.0	2,721
47.	Space Cup (Pa)	14	4	15	2	4	Chasmanhattan ($45,292)	52,252	50.0	13,063
48.	Acallade (Md)	84	18	54	5	7	Bay Capp ($17,325)	50,611	28.0	2,812
49.	Feel the Power (WV)	172	20	51	7	8	Burk's Charger ($18,030)	50,419	35.0	2,521
50.	Write Off (Pa)	60	11	31	4	4	Merlington ($14,114)	48,142	36.0	4,377
51.	Double Zeus (Md)	283	25	78	10	11	Explorette ($7,805)	47,852	40.0	1,914
52.	The Cool Virginian (Va)	195	13	46	5	7	Cool Passion ($13,770)	43,604	38.0	3,354
53.	Gay Old Blade (Va)	28	4	11	3	3	Flash Number Two ($28,800)	42,900	75.0	10,725
54.	Mr. Goldust (Md)	38	4	14	2	2	Rose Law Firm ($30,420)	42,195	50.0	10,549
55.	McCann (Pa)	129	16	58	5	7	Demi's Dave ($14,025)	41,370	31.0	2,586
56.	Ga Hai (Pa)	239	9	47	3	4	Loose Ends ($21,885)	40,968	33.0	4,552
57.	Proof (NJ)	129	19	64	4	4	Proof of Purchase ($5,798)	40,870	21.0	2,151
58.	Sportin' Life (Pa)	321	19	61	6	8	Judge Barker ($12,695)	40,635	32.0	2,139
59.	Gilded Age (Va)	154	12	37	4	5	Panama Riddle ($19,800)	39,497	33.0	3,291
60.	Quadratic (Va)	416	21	64	3	5	Four Dancing Hoovs ($9,657)	39,136	14.0	1,864

PAST PERFORMANCES, WORKOUTS, CHARTS, PLUS MUCH MORE... DELIVERED TO YOUR HOME!

All you need is a personal computer and modem!

FOR A FREE INFORMATION PACKAGE CALL 1-800-354-9206 TODAY!

The Handicapper's Data Base

a division of Bloodstock Research Information Services, Inc.
P.O. Box 4097
Lexington, KY 40544
(606) 223-4444
Fax: (606) 223-7024

New products

Automated gate openers

Automated gate openers from GTO, Inc., are available in a variety of models for home, farm and light commercial use.

The GTO Pro line of gate openers offers convenience and security options not available through the retail market. GTO's distribution centers and professional dealers/installers can provide compatible access options such as locking devices, push buttons to open the gate from the house, digital intercom or telephone entry systems and free exit sensors.

Professional installation is available in most areas of the country.

For more information on the professional models, retail model, accessories or purchasing, call (800) 543-GATE.

Feed delivery system

Horses kept in stalls can be given small frequent meals at regular intervals with the Triple Crown Freedom Feeder.

Mounted outside a horse's stall, the feeder automatically dispenses specified amounts using a time clock.

The Freedom Feeder comes with an independent low-voltage master transformer that can easily operate up to eight feeders in a barn. For larger horse facilities, incremental feeders can be installed with the addition of a slave transformer.

Free brochure and video available. For more information or to place an order, call KC Equine Systems at (800) 793-4272.

Nutritional supplements

Classic Care Products, Inc., has introduced two nutritional supplements formulated for relief of problems associated with horses' hooves and joints.

Re-FLX™ is an all-natural liquid supplement that contains extracts from the plants *Boswella serrata* and *Yucca Schidigera*, which can increase blood supply to damaged joints without producing added heat.

Liquid Super Biotin, for hoof care, is an apple/cinnamon-flavored liquid, packaged in quarts and gallons, that delivers 15 mg. of biotin and 4.5 mg. of zinc methionine per ounce. Biotin promotes hoof growth and zinc methionine is a patented mineral-amino acid complex that builds hoof strength.

For more information on Re-FLX™, Liquid Super Biotin, or the more than 50 other care products manufactured by Classic Care Products, Inc., call (800) 960-6932.

Mid-Atlantic Thoroughbred *provides this information for the benefit of readers, and makes no endorsement of these items.*

For members only:

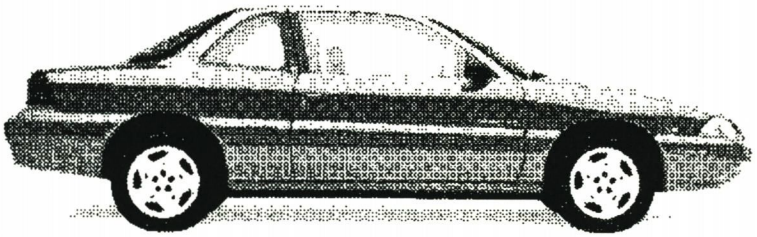

Special ALAMO Rent A Car discounts for members of the MHBA, NCTBA, PHBA, TBANJ, VTA, WVTBA.

- **15% OFF** retail daily and weekly rates at Alamo U.S. domestic locations (economy through full-size vehicles)
- **5% OFF** retail daily and weekly rates on minivans at Alamo U.S. domestic locations
- **10% OFF** retail daily and weekly rates at Alamo international locations (economy through full-size vehicles)
- **10% OFF** retail weekend rates at Alamo U.S. domestic locations (request rate code "A1")
- **UNLIMITED FREE MILEAGE**

Terms and conditions: No charge for additional driver; peak period pricing and seasonable surcharges may apply (holidays, major events, etc.); fuel, taxes, service charges, fees and optional items are additional; five-day minimum stay required for weekly rates; renters must be at least 21 years of age; higher rates will apply to those under age 25; retail rates contain separate terms and conditions; rates and benefits do not apply to premium, luxury and specialty vehicles; rates and benefits are subject to change by Alamo at any time with 30 days' advance notice.

Alamo® Rent A Car

Member discount cards will be available soon.

Call the MHBA office for additional information (410) 252-2100.

Retired race horses find renewed purpose with youths

Thoroughbred Retirement Foundation program launched at Hickey School in Maryland

ANDRE WHEELER, 32, WEARS many hats during the course of a working day. Farm manager . . . youth role model . . . horse care expert. . . teacher . . . inspirational leader.

It's all part of his job as manager of the Thoroughbred Retirement Foundation's program at the Charles H. Hickey Jr. School in Baltimore County, Md.

"What I tell the students is this," says Wheeler, gesturing toward seven aging geldings nibbling at the stubbly spring grass. "These aren't just horses. They are retired athletes, who performed—in some cases gave their all—for us. And we are responsible for taking care of them, because they can't take care of themselves.

"You're different from them—you *can* take care of yourself."

The therapeutic benefits of allowing adult prison inmates to care for retired race horses has been well-proven at Wallkill Farm in upstate New York, where the TRF has maintained a program for the last 11 years.

Now the TRF is branching out with a new project at the Hickey School, a facility for incarcerated male youths aged 14 to 17. In the planning stages for a long and sometimes hopeless-seeming five years before it opened last July, the Hickey School program is a joint effort of the TRF, the state of Maryland and Youth Services International, which runs the Hickey School.

"All three entities have the same goal," says Monique Koehler, president of the TRF, who was the driving force behind the effort. "That is to see these kids have some success in their lives."

Eight-year-old gelding He's Therapy, a hard-trying runner who finished in the money in seven of eight starts, enjoys daily grooming from students in program.

Eventually, the TRF intends to house 45 to 50 retired race horses at the Hickey School, which is situated on former farmland north of Baltimore city. About 125 acres of the state-owned land could be converted to horse pasture, as the project progresses. Right now, the facilities consist of two large fields (with fencing soon to begin on a third), one run-in shed (and another under construction), and a seven-stall barn that has been converted from a maintenance garage. Classroom instruction, an important component of the program, takes place in a converted construction trailer, neatly decorated inside with pictures of various equine breeds and tables of horse magazines and books.

Nineteen students are currently enrolled in the program. "Some of the students sign up just as a way to get out of their unit," says Wheeler. "Then they start coming down here, and after a week or so you can actually see the change in them. They smile. They open up, and a lot of that anger goes out of them."

Good ol' boys like Dance for a Change (alias Moocher), who finished first or second in 28 of his 94 career starts, earning $84,213 in seven seasons on the race track, are appreciative of whatever apples and sugar come their way, and almost never criticize the giver.

"These kids really bond with the horses," says Wheeler, speaking with

wisdom derived from years as a groom and assistant trainer for various prominent stables, including Greentree, Dogwood, Due Process, and most recently, Laurel-based trainer Dean Gaudet.

"Blue Mug (a stakes-placed earner of $249,695 who made 85 starts, registering 24 wins, 13 seconds and 14 thirds) took a special liking to one boy. I said, 'See, he likes you. Look at the way he brightens up when you walk into his stall.' The student said, 'He does!?'" recounts Wheeler.

Most of the students involved with the horse program at Hickey are serving relatively short sentences—30 to 90 days, so there is steady turnover among those Wheeler works with. But he gets to know each student personally, since the group is divided into three classes, each of which spends about an hour a day in the barn. After a week-long trial period, a student gets to choose the horse who will be "his" for the remainder of the term.

Classroom instruction is handled by Deborah Lagorio, a teacher employed by Hickey School. "These classes on horses have turned out to be a wonderful way to motivate students to learn basic educational skills—the three Rs," points out Koehler. " 'Suppose somebody gives you a horse,' the teacher will explain, 'O.K., now how much will it cost to feed him, and have his feet trimmed?' All kinds of math skills come into play. Or a student might get interested in reading a book about horses, or write a poem about his horse. It's a whole new approach for a lot of these kids who have been turned off by the educational system." ❖

The TRF is an all-volunteer organization that has been built upon donations and fundraisers, including the annual Auction of Stallion Seasons, Art and Equine Memorabilia held at Herb and Ellen Moelis's CandyLand Farm in Middletown, Del. For more information on the TRF, call (908) 957-0182.

R·W·K

CONTRACTING COMPANY, INC.

The finest in equine facilities: Custom-built stables and arenas in a variety of cost-effective designs to meet your horses' every need. Specializing in custom restoration.

2752 Whiteford Road • Whiteford, Maryland 21160

(410) 836-1794 • (410) 399-0115 *fax*

Natives still recall this Preakness day in June

Upset winner Polynesian founded dynasty after victory a half-century ago

by Joseph B. Kelly

IT WAS INDEED A RARE DAY IN JUNE, 1945, WHEN THE FORCES OF HISTORY and the vagaries of horse racing came together to create one of the most unusual Preaknesses on record.

Due to the wartime ban on horse racing—which, ironically, had just been imposed on January 3, when allied success seemed assured—it had appeared unlikely that the Derby, Preakness or Belmont Stakes would be run at all that year. Then on May 9 victory was declared in Europe, and the tracks scrambled to resume operation.

Pimlico conducted a ten-day meeting in May—without the Preakness. After that, excitement built for the track's gala one-day re-opening on June 16. The Preakness was scheduled that day, a week after the Kentucky Derby. It would be the first and only time the Preakness has been run in June at Pimlico.

Making the most of the occasion, Pimlico carded on the same program four additional stakes, including the Dixie Handicap and Pimlico Oaks. Like an early version of the Breeders' Cup, the rich events drew many of the top performers of that era. Nearby Delaware Park shut down that day in deference to the great expectations.

Perhaps it was only appropriate that, in the midst of such fanfare, a previously unheralded Thoroughbred rose to fame. His name was Polynesian.

In that year's Kentucky Derby, Hoop Jr. galloped home a six-length winner under jockey Eddie Arcaro, staking a claim as master of the 3-year-old division. Hoop Jr. appeared ready for another day in the sun after leaving 15 rivals in the dust at Churchill Downs (his owner Fred Hooper, incidentally, has rarely been away from the limelight in the 50 years since then, and is still active in racing today, well into his 90s).

Owners of only three horses from the Derby field—Darby Dieppe, Sea Swallow and Alexis—were brave enough to challenge Hoop Jr. again in the Preakness. Nine horses went to the post for Maryland's premier horse race. Among the most obscure of them was Polynesian, mostly overlooked at odds of 12-1.

Only the most astute racing observers, such New York racing secretary Charles J. McLennan, were later credited with having recognized the potential of the colt trained by former amateur race rider Morris Dixon.

Chances are Polynesian, who was owned by Mrs. P.A.B. Widener, would have had even fewer backers if his history had been widely known. Bred by Elmendorf Farm, Polynesian (by Unbreakable) was an orphan, his dam Black Polly (by *Polymelian) having died of colic soon after his birth.

Polynesian survived by drinking cow's milk from a bucket. But his struggles didn't end there. After turning 2, the colt developed a mystifying paralysis following one of his workouts. His condition was described by Dixon in Joe Palmer's *This Was Racing*: " 'He wouldn't move if he could help it. We had to haul him out of his stall in the morning and when we got him in the paddock, he'd just stand there—only a few steps all day. Then at night we had to haul him back in.' "

Although various remedies were tried, Dixon regarded the colt's "cure" as a miracle: Polynesian was standing under a tree at Dixon's Pennsylvania farm. Overhead was a hornet's nest. Suddenly, stirred by something, the hornets attacked the colt. Polynesian forgot his paralysis and took off like a rocket.

PIMLICO PHOTO

Polynesian, runaway winner of the 1945 Preakness, is best remembered today through the sire lines established by his son Native Dancer. Trained by Morris Dixon (partially hidden), Polynesian was ridden to victory by Wayne Wright.

" 'It had taken four men to load him. Now it took four men to catch him,' " Dixon said in describing the scene.

All of that had become ancient history, however, by the time the field of nine was loaded into the starting gate for the Preakness. The temperature was a hot and almost unbearably sticky 96 degrees. Through the haze, most eyes were focused on Hoop Jr., installed as 1.35-1 co-favorite with Pavot, a colt Polynesian had beaten early that month in the Withers Stakes.

When the field broke, Polynesian quickly took the lead with jockey Wayne Wright and ran the entire race as if he might be remembering the hornets. His winning margin was two and a half lengths over Hoop Jr., with Darby Dieppe finishing third.

Polynesian, as frontrunner, escaped interference by Hoop Jr., who swerved to the inside nearing the wire and caught the rallying Darby Dieppe in close quarters. The Derby winner was observed to be gimpy before the race, and returned lame with an injury later diagnosed as a bowed tendon.

For Polynesian, the Preakness would be the first chapter in a remarkable career. He went on to win a total of 18 stakes, while recording 27 victories in 58 starts and earning $310,410. Then, in the breeding shed, he gained immortality as the sire of champion Native Dancer, progenitor of the Raise a Native and Northern Dancer sire lines.

How right it seems, in retrospect, that the upset winner of that Preakness would continue to exert a major influence throughout the next half-century of Thoroughbred racing and breeding. ❖

Surgery brightens prospects for colt with breathing problem

Cloud's Forty Four's successful comeback proves value of technique performed at New Bolton Center

A LOT OF HOPES WERE RIDING on a gray colt named Cloud's Forty Four when he went wire-to-wire to win the allowance feature on March 22 at Laurel Park.

To say that the three-quarter-length triumph was a victory for modern veterinary medicine isn't stretching the point.

That's because only six months earlier, Cloud's Forty Four, owned and bred by Phyllis and Bill Fitzgibbons of Riderwood, Md., had undergone "cutting edge" surgery at New Bolton Center.

"Frequently, when a horse develops the type of condition that he had, it's assumed that his racing career is over," said Dr. James V. Stewart, the local veterinarian who cares for the colt trained by Pimlico-based conditioner Richard Delp. "For him to return to complete function shows just how far the veterinary profession has come."

The illness that a decade ago would almost certainly have spelled the end of Cloud's Forty Four's racing career is known as arytenoid chondritis. Which means, basically, that the cartilage (sometimes referred to as flaps) found on the right and left at the opening to the windpipe had become inflamed and thickened. The valve that is normally formed by this cartilage no longer opened and closed properly, and the colt's breathing process was severely impaired.

"This is a fairly common problem in race horses," says New Bolton Center's chief of surgery, Dr. Eric P. Tulleners.

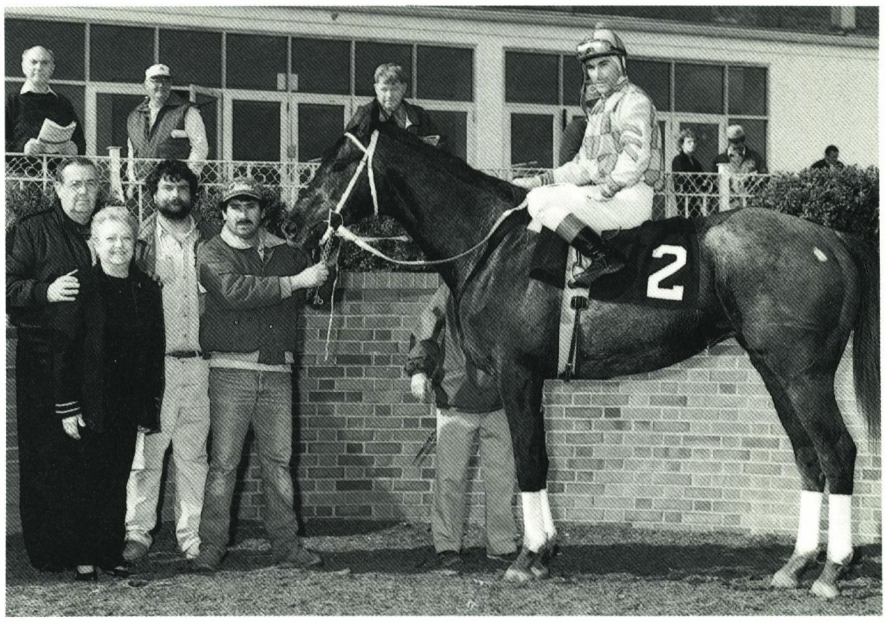

DOUBLE J PHOTO

Owner/breeders Phyllis and Bill Fitzgibbons (left) have a special attachment to Cloud's Forty Four, who was born on the couple's 44th wedding anniversary.

Rarely, however, had Phyllis Fitzgibbons and her husband, a Baltimore roofing contractor, who bred Cloud's Forty Four from their stakes-winning mare Arctic Cloud, been so disappointed. The colt, who got his name because he was born on the Fitzgibbonses' 44th wedding anniversary, had with good reason become a family favorite.

Proving his talent right off the bat as a 2-year-old in 1993, Cloud's Forty Four was the first member of his sire Private Terms's freshman crop to score a win. He ended up his juvenile season stakes-placed, with a third in the Primer Breeders' Cup Stakes, and remained competitive with the best of his division at 3 last season, placing second in the Deputed Testamony and third in the Goss L. Stryker Stakes.

Then last June 25, in an allowance race at Laurel Park, the Fitzgibbons homebred literally ran out of steam, finishing some 27 lengths up the track.

Soon after that, Cloud's Forty Four made his first trip to the University of Pennsylvania's New Bolton Center. Recounts Dr. Tulleners: "At that time, the chondritis was in an early phase: there was a granuloma, or growth, on the left side of the air-

way. We excised that growth, using laser surgery. It was a relatively minor procedure, similar to removing a polyp from the vocal chords."

By the end of August, Cloud's Forty Four resumed racing, and on September 20, he won an allowance race at Pimlico.

But in his next start, an allowance event on October 10 at Laurel Park, the situation turned dire. Unable to complete the race, the colt had to be eased. "Dr. Stewart examined him, and determined that the chondritis had gotten severe," says Dr. Tulleners. "The inflammation had progressed and now both arytenoids were quite thick and deformed."

With the Fitzgibbonses' blessing —in fact, urging—Tulleners and his staff went on to perform a procedure that, while not exactly new, can be extremely risky. They removed the entire left flap, and the bottom part of the right one.

"There are any number of risk factors beyond the skill of the surgeon," points out Dr. Tulleners. "This is an area that gets a lot of movement, and there are a lot of opportunities for bacteria to enter—the horse has to go on chewing and salivating and swallowing after the operation. You can't put his throat in a cast, and give it a rest."

Many of Dr. Tulleners' former patients who have undergone this procedure have gone on to useful lives—as broodmares, or lower-priced claiming horses. But the surgeon can count on the fingers of one hand those who have returned to allowance level or above.

Fitzgibbons, who spent $1,400 for the surgery, not counting transportation and other expenses, is elated with the outcome. "It certainly wasn't exorbitant, price-wise," he says. Especially since Cloud's Forty Four has picked up checks totaling $12,600 in two starts since his comeback.

What counts more than the money for the Fitzgibbonses, however, is the satisfaction that comes from "giving our horse another chance." ❖

The old gray mare, she's right where she wants to be . . .

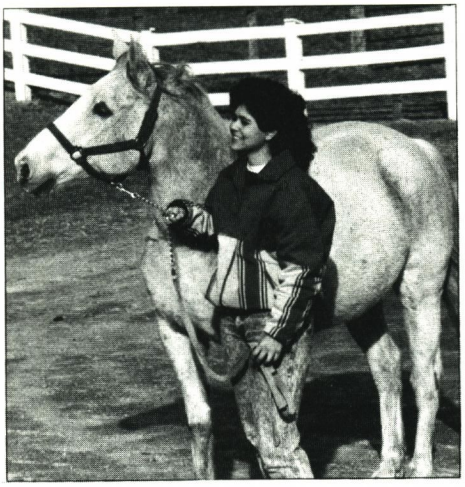

Ryerss' Infirmary, where caring for aged and abused equines has been a way of life since 1888.

We welcome all contributions, and offer special endowment and sponsorship programs. Donations are tax-deductible.

Come visit us and see what your support can do.

RYERSS' INFIRMARY
Ridge Rd., R.D. #2
Pottstown, PA 19464
(215) 469-0533

AMERICAN HORSE COUNCIL

You Want it... We Got it.

1995 Horse Industry Directory: Your Link to the Horse Industry

❖

Where can you find more than 1,500 listings of equine organizations in one place?

The American Horse Council's *Horse Industry Directory*, of course! The AHC Directory is the industry's definitive source of information on equine organizations and publications.

At only $20, you can't afford not to have it!

1700 K Street, NW, #300
Washington, DC 20006
202-296-4031

Sponsored by American Live Stock Insurance Company — the leader in equine insurance.

Please send me a *1995 Horse Industry Directory*! Enclosed is $20 per copy. Make checks payable to the American Horse Council.

Name

Address City State ZIP

To order by VISA or MasterCard, call 202-296-4031

American Horse Council❖1700 K Street, NW, #300❖Washington, DC 20006❖202-296-4031

Mid-Atlantic-breds lead national rankings

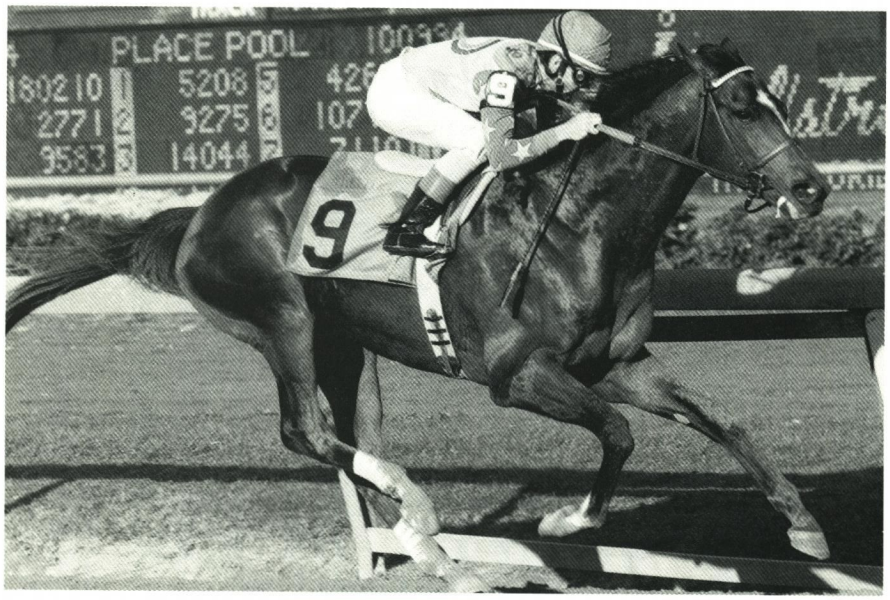

EQUI-PHOTO

BENOIT & ASSOCIATES

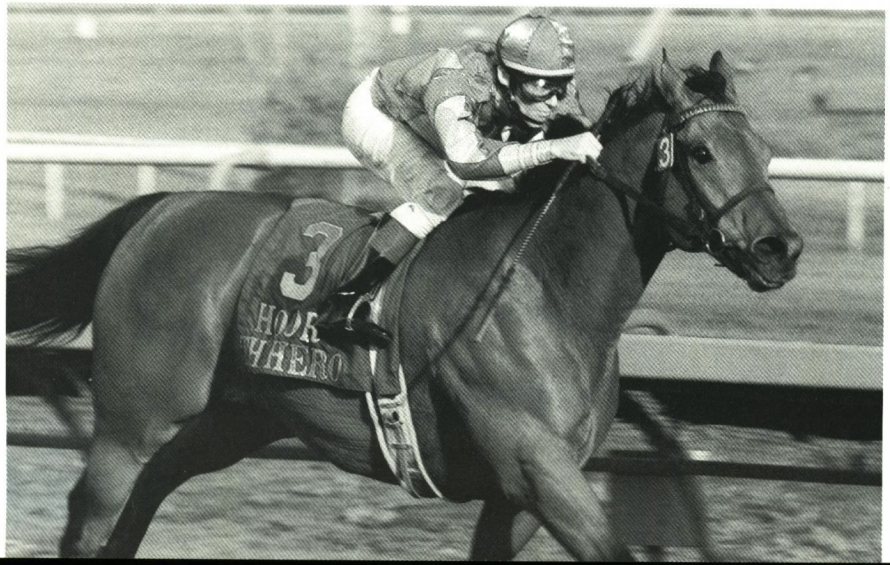

COADY PHOTOGRAPHY

MID-ATLANTIC-BREDS TOPPED both divisions of the National Thoroughbred Poll, as of early April.

Voted the overall best horse in the country was **Cigar,** the 5-year-old Maryland-bred who is undefeated in three 1995 starts, including back-to-back victories in two Grade 1 stakes: the Donn and Gulfstream Park Handicaps.

Cigar races for his breeders, Mr. and Mrs. Allen Paulson, and is trained by William I. Mott.

Afternoon Deelites, West Virginia-bred son of Maryland-based stallion Private Terms, was the overwhelming choice among 3-year-olds. With two victories in two 1995 outings, Burt Bacharach's homebred took title to the San Felipe Stakes-G2 and San Vicente Breeders' Cup Stakes-G3.

In addition, Maryland-bred **Concern,** owned and bred by Robert E. Meyerhoff and trained by Richard W. Small, ranked third on the list led by Cigar. Concern made a successful '95 debut, capturing the New Orleans Handicap-G3 in his typical come-from-behind style.

A total of nine Mid-Atlantic-breds won graded stakes in February and March.

Others distinguishing themselves in top competition were **Awad** (Pan American H-G2), **Smart 'n Noble** (Barbara Fritchie H-G2, Snow Goose H-G3), **Square Cut** (San Luis Obispo H-G2), **Who Wouldn't** (General George H-G2);

Also, **Brushing Gloom** (Fair Grounds Oaks-G3) and **Honor the Hero** (Phoenix Gold Cup S-G3).

Following is information on all Mid-Atlantic-breds who won stakes between January 30 and March 30.

From top: Cigar ranks as the nation's *pro tem* horse of the year, thanks to consecutive Grade 1 wins; Afternoon Deelites is the reigning 3-year-old; and 7-year-old Honor the Hero has an impressive string of stakes triumphs.

Maryland-bred

AWAD

Pan American Handicap-G2
$300,000-guaranteed, 1½ mi.,
turf, 3 & up. Gulfstream Park, March 16.

	Cannonade	Bold Bidder
		Queen Sucree
	Caveat	The Axe II
		Turn to North
b.h., 1990		Prince de Galles
	Noble Dancer (GB)	Helen Traubel
	Dancer's Candy	Sisters Prince
	English Toffee	Schimbo

	sts	1st	2nd	3rd	earnings
92 (sw)	10	1 (1)	3 (3)	1	$109,670
93 (sw)	15	5 (4)	0	2 (2)	441,658
94 (sw)	6	2 (2)	0	1 (1)	215,078
95 (sw)	5	2 (1)	0	0	216,210
	36	10 (8)	3 (3)	4 (3)	$982,616

(through March 16)

1992: 1st $100,000 **Pilgrim S-G3**, 1 1/16 mi., turf, 2-year-olds, Belmont, Oct. 2; 2nd **Young America S-G2, Mercedes-Benz Maryland Maiden Turf, City of Miami S. 1993:** 1st $50,000 **Lord Avie S,** 1⅛ mi., turf, 3-year-olds, Gulfstream, March 7; $75,000 **Humphrey S. Finney S,** 1 1/16 mi., turf, registered Md.-bred 3-year-olds, Laurel, July 10; $400,000 **Secretariat S-G1,** 1¼ mi., turf, 3-year-olds, Arlington, Aug. 29; $100,000 **Jos. A. Bank Clothiers Maryland Turf,** 1⅛ mi., turf, 3-year-olds sired by eligible Md. stallions, Laurel, Oct. 9; 3rd **Palm Beach S-G3, Transylvania S. 1994:** 1st $100,000 **Bougainvillea H-G3,** 1 3/16 mi., turf, 3 & up, Hialeah, April 10; $200,000 **Hialeah Turf Cup H-G3,** 1½ mi., turf, 3 & up, Hialeah, April 30; 3rd **Gulfstream Park Breeders' Cup H-G2. 1995:** 1st $300,000 **Pan American H-G2,** 1½ mi., turf, 3 & up, Gulfstream, March 16.

Bred and owned by Ryehill Farm (Md.); trained by David Donk.

BROAD SMILE

Tiffany Lass Stakes
$40,000-added, 1 mi. 40 yds., 3-year-old fillies. Fair Grounds, Feb. 5.

	Ack Ack	Battle Joined
		Fast Turn
	Broad Brush	Hoist the Flag
		Turn to Talent
gr.f., 1992		Northern Dancer
	Northern Jove	Junonia
	Wings of Jove	Dr. Fager
	Regatela	*Metatela

	starts	1st	2nd	3rd	earnings
94 (sw)	5	3 (1)	0	2	$41,750
95 (sw)	4	2 (2)	1 (1)	0	60,315
	9	5 (3)	1 (1)	2	$102,065

(through March 18)

1994: 1st $35,000 **Pontalba S,** 6 fur, 2-year-old fillies, Fair Grounds, Nov. 27. **1995:** 1st $40,000 **Thelma S,** 6 fur., 3-year-old fillies, Fair Grounds, Jan. 15, $40,000 **Tiffany Lass S,** 1 mi. 40 yds., 3-year-old fillies, Fair Grounds, Feb. 5; 2nd **Davona Dale S.**

Bred and owned by Robert E. Meyerhoff (Md.); trained by Richard W. Small.

BRUSHING GLOOM

Fair Grounds Oaks-G3
$150,000-guaranteed, 1 1/16 mi., 3-year-old fillies. Fair Grounds, March 18.

	Ack Ack	Battle Joined
		Fast Turn
	Broad Brush	Hoist the Flag
		Turn to Talent
b.f., 1992		Red God
	Blushing Groom (Fr)	Runaway Bride (GB)
	Reina Terra	Transworld
	Only Queens	Queens Only

	starts	1st	2nd	3rd	earnings
94	1	0	1	0	$ 3,300
95 (sw)	3	3 (1)	0	0	110,700
	4	3 (1)	1	0	$114,000

(through March 18)

1995: 1st $150,000 **Fair Grounds Oaks-G3,** 1 1/16 mi., 3-year-old fillies, Fair Grounds, March 18.

Bred and owned by Robert E. Meyerhoff (Md.); trained by Richard W. Small.

CIGAR

Donn Handicap-G1
$300,000-guaranteed, 1⅛ mi., 3 & up.
Gulfstream Park, Feb. 11.

Gulfstream Park Handicap-G1
$500,000-guaranteed, 1¼ mi., 3 & up.
Gulfstream Park, March 5.

	The Minstrel	Northern Dancer
		Fleur
	Palace Music	Prince John
		Come Hither Look
b.h., 1990		Bold Reasoning
	Seattle Slew	My Charmer
	Solar Slew	Solazo
	Gold Sun (Arg)	Jungle Queen

	starts	1st	2nd	3rd	earnings
92	unraced				
93	9	2	2 (1)	2 (1)	$ 89,175
94 (sw)	6	2 (1)	0	2	180,840
95 (sw)	3	3 (2)	0	0	499,800
	18	7 (3)	2 (1)	4 (1)	$769,815

(through March 5)

1993: 2nd **Volante H-G3**; 3rd **Ascot H-G3. 1994:** 1st $250,000 **NYRA Mile H-G1**, 1 mi., 3 & up, Aqueduct, Nov. 26. **1995:** 1st $300,000 **Donn H-G1**, 1⅛ mi., 3 & up, Gulfstream, Feb. 11; $500,000 **Gulfstream Park H-G1**, 1¼ mi., 3 & up, Gulfstream, March 5.

Bred and owned by Allen E. Paulson (Md.); trained by William I. Mott.

CONCERN

New Orleans Handicap-G3
$200,000-guaranteed, 1⅛ mi., 4 & up.
Fair Grounds, March 12.

	Ack Ack	Battle Joined
		Fast Turn
	Broad Brush	Hoist the Flag
		Turn to Talent
b.c., 1991		The Pruner
	Tunerup	Our Girl
	Fara's Team	Princely Native
	Specialization	Special Vintage

	sts	1st	2nd	3rd	earnings
93	7	1	2	2 (1)	$ 25,780
94 (sw)	14	3 (2)	5 (4)	6 (6)	2,541,670
95 (sw)	1	1 (1)	0	0	120,000
	22	5 (3)	7 (4)	8 (7)	$2,687,450

(through March 12)

1993: 3rd **Rollicking S. 1994:** 1st $500,000 **Arkansas Derby-G2,** 1⅛ mi., 3-year-olds, Oaklawn, April 23; $3,000,000 **Breeders' Cup Classic-G1,** 1¼ mi., 3 & up, Churchill Downs, Nov. 5; 2nd **Travers S-G1, Super Derby-G1, Ohio Derby-G2, Rebel S-G3**; 3rd **Preakness S-G1, Haskell Invitational H-G1, Molson Export Million S-G2, Round Table S-G3, Great West S, Old Rosebud S. 1995:** 1st $200,000 **New Orleans H-G3,** 1⅛ mi., 4 & up, Fair Grounds, March 12.

Bred and owned by Robert E. Meyerhoff (Md.); trained by Richard W. Small.

HE'S GOT GALL

Herat Stakes
$30,000-added, 1⅛ mi., 3-year-olds.
Laurel Park, March 4.

	Fifth Marine	Hoist the Flag
		Quillobelle
	Marine Brass	In Reality
		Foggy Note
ch.c., 1992		Secretariat
	Brilliant Protege	Irradiate
	Brilliant Lady	Noble Commander
	Cullulloo	Miss Petey

	starts	1st	2nd	3rd	earnings
94	3	2	0	1	$18,640
95 (sw)	2	1 (1)	1 (1)	0	29,865
	5	3 (1)	1 (1)	1	$48,505

(through March 4)

1995: 1st $30,000 **Herat S,** 1⅛ mi., 3-year-olds, Laurel, March 4; 2nd **Dancing Count S.**

Bred by Patrick Konka and Maureen Johnson (Md.); owned by Hermen Greenberg; trained by Carlos Garcia.

MAY MALOY

Shamrock Stakes
1st division, $30,000-added, 5½ fur., fillies and mares, 3 & up, non-winners of a sweepstakes. Laurel Park, March 17.

	Hoist the Flag	Tom Rolfe
		Wavy Navy
	Oh Say	Cyane
		Ho Ho
dk.b./br.m., 1990		Cyane
	Salem	Witching Hour
	Witch Wabbit	Hurry to Market
	Won Wabbit	Bunny Wood

	starts	1st	2nd	3rd	earnings
92	unraced				
93	3	2	0	0	$18,540
94	9	2	2 (1)	1	48,553
95 (sw)	2	1 (1)	0	0	20,805
	14	5 (1)	2 (1)	1	$87,898

(through March 17)

1994: 2nd **Gala Lil S. 1995:** 1st $30,000 **Shamrock S,** 1st div., 5½ fur., fillies and mares, 3 & up, non-winners of a sweepstakes, Laurel, March 17.

Bred and owned by Sharon A. Maloney (Md.); trained by James W. Murphy.

NORSTEP

Wide Country Stakes
1st division, $30,000-added, 7½ fur., 3-year-old fillies. Laurel Park, March 26.

	Conquistador Cielo	Mr. Prospector
		K D Princess
	Norquestor	Northern Dancer
		Lindaria
	Linda North	Nodouble
b.f., 1992		
	Thirty Eight Paces	Thirty Paces
		Anticipating
	Thirty Eight Steps	Amaranth Street
	Amanti	

	starts	1st	2nd	3rd	earnings
94	unraced				
95 (sw)	5	2 (1)	2 (2)	0	$51,435

(through March 26)

1995: 1st $30,000 **Wide Country S**, 1st div., 7½ fur., 3-year-old fillies, Laurel, March 26; 2nd **Jameela S, Politely S.**

Bred and owned by William R. Harris (Md.); trained by W. Robert Bailes.

OH SUMMER

Politely Stakes
$60,000-guaranteed, 7 fur., registered Maryland-bred 3-year-old fillies. Laurel Park, March 11.

	Hoist the Flag	Tom Rolfe
		Wavy Navy
	Oh Say	Cyane
		Ho Ho
	Light Hearted	Secretariat
ch.f., 1992		
	Cold Reception	Cold Comfort
		Olympia
	Winter Display	Look Ma
	Show Off	

	starts	1st	2nd	3rd	earnings
94	2	0	1	1	$ 4,480
95 (sw)	4	3 (1)	1	0	57,180
	6	3 (1)	2	1	$61,660

(through March 11)

1995: 1st $60,000 **Politely S,** 7 fur., registered Md.-bred 3-year-old fillies, Laurel, March 11.

Bred by Seven Dots Farm (Md.); owned by Carlyle J. Lancaster; trained by Dale Capuano.

PRIVATE FAITH

Goss L. Stryker Stakes
$60,000-guaranteed, 7 fur., registered Maryland-bred 3-year-olds. Laurel Park, March 18.

	Private Account	Damascus
		Numbered Account
	Private Terms	Bold Ruler
		Shenanigans
	Laughter	Mr. Prospector
dk.b./br.c., 1992		
	Conquistador Cielo	K D Princess
		First Landing
	Blind Faith	Masked Kiss
	Glass Collector	

	starts	1st	2nd	3rd	earnings
94	8	1	0	2 (1)	$22,605
95 (sw)	4	2 (1)	0	1	49,050
	12	3 (1)	0	3 (1)	$71,655

(through March 18)

1994: 3rd **Maryland Juvenile Championship S.** **1995:** 1st $60,000 **Goss L. Stryker S,** 7 fur., registered Md.-bred 3-year-olds, Laurel, March 18.

Bred, owned and trained by Charles H. Hadry (Md.).

QUEEN LETIZIA

Conniver Handicap
$60,000-guaranteed, 7 fur., registered Maryland-bred fillies and mares, 3 & up. Laurel Park, March 12.

	Northern Dancer	Nearctic
		Natalma
	El Raggaas	Majestic Prince
		Fleur
	Flower Princess	Bald Eagle
b.f., 1991		
	Road At Sea	Hard-a-Lee
		Jet Traffic
	Penrage Queen	Happy Lagoon
	Penrage Blitzen	

	starts	1st	2nd	3rd	earnings
93	unraced				
94	13	4	2	2	$ 38,667
95 (sw)	6	2 (1)	0	4 (2)	66,524
	19	6 (1)	2	6 (2)	$105,191

(through March 25)

1995: 1st $60,000 **Conniver H,** 7 fur., registered Md.-bred fillies and mares, 3 & up, Laurel, March 12; 3rd **Snow Goose H-G3, Toes Knows S.**

Bred by Harry H. Prentice (Md.); owned by One & Won Stable; trained by King T. Leatherbury.

QUITE PROPER

Wide Country Stakes
2nd division, $30,000-added, 7½ fur., 3-year-old fillies. Laurel Park, March 26.

	Relaunch	In Reality
		Foggy Note
	Waquoit	*Grey Dawn II
		Parlomia
	Grey Parlo	*Noholme II
ch.f., 1992		
	Nodouble	Abla-Jay
		Ambiopoise
	Proper Ticket	Miss Citation
	Proper Notice	

	starts	1st	2nd	3rd	earnings
94 (sw)	8	3 (1)	2 (1)	2 (1)	$99,515
95 (sw)	3	1 (1)	2 (2)	0	40,205
	11	4 (2)	4 (3)	2 (1)	$139,720

(through March 26)

1994: 1st $100,000 **Maryland Juvenile Filly Championship S,** 1⅛ mi., registered Md.-bred 2-year-old fillies, Laurel, Dec. 10; 2nd **Queen Empress S;** 3rd **Heavenly Cause S.** **1995:** 1st $30,000 **Wide Country S,** 2nd div., 7½ fur., 3-year-old fillies, Laurel, March 26; 2nd **Busanda S, Landaura S.**

Bred by Robert T. Manfuso and Katharine M. Voss (Md.); owned and trained by Leslie G. Glazier.

SEVEN SALUTES

Methuselah Stakes
$25,000-guaranteed, 7 fur., 7 & up. Gulfstream Park, Feb. 19.

	Hoist the Flag	Tom Rolfe
		Wavy Navy
	Salutely	*Amerigo
		Morn Again
	Politely	Cyane
ch.g., 1986		
	Roanoke Island	*Virginia Dare
		Jim J.
	Westminster Seven	Be in Luck
	Marla Queen	

	starts	1st	2nd	3rd	earnings
88	unraced				
89	25	3	4	5	$ 20,470
90	17	6	1 (1)	4	60,340
91	6	2	3 (1)	0	53,140
92	22	2	1	6	32,985
93	27	2	7	8	33,810
94	15	5	2	5	48,382
95 (sw)	7	1 (1)	2	1	21,650
	119	21 (1)	20 (2)	29	$270,775

(through March 16)

1990: 2nd **Mercedes-Benz Maryland H.** **1991:** 2nd **Jennings H.** **1995:** 1st $25,000 **Methuselah S,** 7 fur., 7 & up, Gulfstream, Feb. 19.

Bred by North Frontage Farm (Md.); owned and trained by Frank A. Passero Jr.

SMART 'N NOBLE

Barbara Fritchie Handicap-G2
$200,000-guaranteed, 7 fur., fillies and mares, 3 & up. Laurel Park, Feb. 18.

Snow Goose Handicap-G3
$100,000-guaranteed, 1⅛ mi., fillies and mares, 3 & up. Laurel Park, March 25.

	Cyane	*Turn-to
		Your Game
	Smarten	*Quibu
		Art Teacher
	Smartaire	The Axe II
b.f., 1991		
	Executioner	Mae East
		Tom Fool
	Noble Station	Leading Home
	Home Bound	

	starts	1st	2nd	3rd	earnings
93 (sw)	12	5 (4)	2 (2)	1 (1)	$142,839
94	2	1	0	1 (1)	16,654
95 (sw)	5	4 (3)	0	1 (1)	232,485
	19	10 (7)	2 (2)	3 (3)	$391,978

(through March 25)

1993: 1st $35,000 **Snow Plow S,** 5½ fur., 2-year-old fillies, Laurel, July 18; $25,000 **Cameo S,** 5 fur., turf, 2-year-old fillies, Pimlico, Aug. 27; $25,000 **Good Move S,** 6 fur., 2-year-old fillies, Laurel, Oct. 22; $60,000 **Heavenly Cause S,** 7 fur., registered Md.-bred 2-year-old fillies, Laurel, Nov. 23; 2nd **Maryland Juvenile Filly Championship S, Toddler Breeders' Cup S;** 3rd **Queen Empress S.** **1994:** 3rd **Gala Lil S.** **1995:** 1st $50,000 **Francis Scott Key S,** 6 fur., fillies and mares, 4 & up, Laurel, Jan. 7; $200,000 **Barbara Fritchie H-G2,** 7 fur., fillies and mares, 3 & up, Laurel, Feb. 18; $100,000 **Snow Goose H-G3,** 1⅛ mi., fillies and mares, 3 & up, Laurel, March 25; 3rd **Conniver H.**

Bred by Robert L. Scruggs Jr. (Md.); owned by Nickel's Stable; trained by Richard W. Delp.

SQUARE CUT

San Luis Obispo Handicap-G2
$200,000-added, 1½ mi., turf, 4 & up.
Santa Anita, Feb. 20.

	Be My Guest	Northern Dancer
		What a Treat
	Assert (Ire)	*Sea-Bird
		*Irish Lass II
b.g., 1989	Irish Bird	Bold Bidder
		Leven Ones
	Diamonds Are Trump	Swoon's Son
	Diamondsareagirls	Powder Rose
	Flos Carmeli	

	starts	1st	2nd	3rd	earnings
91	unraced				
92	7	2	1	1	$ 28,310
93 (sw)	16	4 (1)	3 (2)	3 (1)	255,695
94 (sw)	13	2 (2)	2 (2)	1	199,625
95 (sw)	3	1 (1)	0	2 (1)	179,700
	39	9 (4)	6 (4)	7 (2)	$663,329

(through March 26)

1993: 1st $200,000 **Laurel Turf Cup-G3,** 1½ mi., turf, 3 & up, Laurel, Oct. 24; 2nd **Sword Dancer H-G1, Fort McHenry H;** 3rd **Damascus H.** 1994: 1st $60,000 **Cedar Key H,** 1⅛ mi., turf, 4 & up, Santa Anita, March 20; $100,000 **San Jacinto H,** 1¼ mi., turf, 4 & up who had not won $35,000 at one mile or over other than claiming or starter in 1994, Santa Anita, April 25; 2nd **Citation H-G2, Carleton F. Burke H-G2.** 1995: 1st $200,000 **San Luis Obispo H-G2,** 1½ mi., turf, 4 & up, Santa Anita, Feb. 20; 3rd **San Luis Rey S-G1.**

Bred by Arthur Benjamin Racing (Md.); owned by E.W. Racing Stable; trained by Joseph Devereux.

SUPER MEMORY

Harrison E. Johnson Memorial Handicap
$75,000-guaranteed, 1 3/16 mi., 4 & up.
Laurel Park, Feb. 25.

	Relaunch	In Reality
		Foggy Note
	Waquoit	*Grey Dawn II
		Parlomia
	Grey Parlo	Nashua
ro.g., 1990		Register
	Groton	Stage Door Johnny
	Double Gate Lady	Flame Tamer
	Scorcher	

	sts	1st	2nd	3rd	earnings
92	unraced				
93	17	4	1	4	$ 63,540
94	17	2	3	5 (5)	116,761
95 (sw)	2	1 (1)	0	1 (1)	53,792
	36	7 (1)	4	10 (6)	$234,093

(through Feb. 25)

1994: 3rd **John B. Campbell H-G3, Polynesian S-G3, First National Bank of Maryland Classic, William Donald Schaefer H, Congressional H.** 1995: 1st $75,000 **Harrison E. Johnson Memorial H,** 1 3/16 mi., 4 & up, Laurel, Feb. 25; 3rd **Native Dancer H.**

Bred and owned by Elaine L. Bassford (Md.); trained by King T. Leatherbury.

WHAT IT IS

Shamrock Stakes
2nd division, $30,000-added, 5½ fur., fillies and mares, 3 & up, non-winners of a sweepstakes. Laurel Park, March 17.

	Halo	Hail to Reason
		Cosmah
	Parfaitement	The Axe II
		Snow Bower
	Double Axle	Rambunctious
ch.f., 1991		Sun Rondeau
	Red Monk	The Big Boss
	Whatwouldhappenif	Moon Money
	Ran's Chick	

	starts	1st	2nd	3rd	earnings
93	unraced				
94	16	3	4	2	$40,358
95 (sw)	4	2 (1)	0	0	29,535
	20	5 (1)	4	2	$69,893

(through March 17)

1995: 1st $30,000 **Shamrock S,** 2nd div., 5½ fur., fillies and mares, 3 & up, non-winners of a sweepstakes, Laurel, March 17.

Bred and owned by R. Larry Johnson (Md.); trained by Ronald Cartwright.

WHITE CLIFFS

Jameela Stakes
$60,000-guaranteed, 6 fur.,
registered Maryland-bred 3-year-old fillies,
Laurel Park, Feb. 11.

	Riva Ridge	First Landing
		Iberia
	Dover Ridge	Bold Ruler
		Shenanigans
	Laughter	Never Bend
dk.b./br.f., 1992		Bowl of Flowers
	Big Burn	Jontilla
	Judge Supreme	Your It
	Linda's Bev	

	starts	1st	2nd	3rd	earnings
94 (sw)	6	4 (1)	1 (1)	1	$ 58,740
95 (sw)	3	2 (2)	1 (1)	0	74,345
	9	6 (3)	2 (2)	1	$133,085

(through Feb. 26)

1994: 1st $30,000 **Kattegat's Pride S,** 6 fur., 2-year-old fillies, Laurel, Dec. 31; 2nd **Heavenly Cause S.** 1995: 1st $50,000 **Marshua S,** 6 fur., 3-year-old fillies, Laurel, Jan. 28; $60,000 **Jameela S,** 6 fur., registered Md.-bred 3-year-old fillies, Laurel, Feb. 11; 2nd **Notches Trace S.**

Bred by Carol Anne Kaye (Md.); owned by Ralph S. O'Connor; trained by Carlos A. Garcia.

WHO WOULDN'T

General George Handicap-G2
$200,000-guaranteed, 7 fur., 3 & up.
Laurel Park, Feb. 20.

	Tentam	Intentionally
		Tamerett
	Baederwood	Northern Dancer
		*Queen's Statute
	Royal Statute	Olden Times
b.g., 1989		Dearest Mommy
	Full Pocket	Bronze Babu
	Dear Janet	Telepathy
	Thank You Dear	

	starts	1st	2nd	3rd	earnings
91	2	2	0	0	$ 16,800
92	5	1	2	0	18,960
93 (sw)	12	5 (2)	4 (3)	2 (2)	143,201
94 (sw)	7	3 (1)	1 (1)	2 (2)	112,825
95 (sw)	2	2 (2)	0	0	152,820
	28	13 (5)	7 (4)	4 (4)	$444,606

(through Feb. 20)

1993: 1st $50,000 **Housebuster H,** 6 fur., 3 & up, Laurel, June 12; $25,000 **Thoroughbred Retirement Foundation S,** 7 fur., 3 & up, the progeny of stallions whose services were donated to the TRF auction, Laurel, Nov. 16; 2nd **J. Edgar Hoover H, Decathlon S, Chase Me S;** 3rd **USAir Maryland Sprint H, Maryland Budweiser Breeders' Cup H.** 1994: 1st $60,000 **Challedon S,** 7 fur., registered Md.-breds, 3 & up, Laurel, Nov. 11; 2nd **BWI Airport Maryland Sprint H;** 3rd **General George S-G2, Hoover S.** 1995: 1st $50,000 **Northern Wolf S,** 6 fur., 4 & up, Laurel, Jan. 14; $200,000 **General George H-G2,** 7 fur., 3 & up, Laurel, Feb. 20.

Bred by Thomas Bowman and Milton P. Higgins III (Md.); owned by Milton P. Higgins III; trained by Donald H. Barr.

New Jersey-bred

ALLADOREME

Valley Forge Handicap
$20,000-added, 1 mi.,
registered New Jersey-breds, 3 & up.
Garden State, March 24.

	Mr. Prospector	Raise a Native
		Gold Digger
	Iron	Buckpasser
		Bayou
	Alluvial	Secretariat
b.g., 1988		Fanfreluche
	Medaille d'Or	Sham
	Medoram	Double You
	Double Sham	

	sts	1st	2nd	3rd	earnings
90	unraced				
91	1	0	0	1	$ 1,375
92-93	unraced				
94	8	3	0	0	38,156
95 (sw)	4	3 (1)	1	0	28,428
	13	6 (1)	1	1	$67,959

(through March 24)

1995: 1st $20,000 **Valley Forge H,** 1 mi., registered N.J.-breds, 3 & up, Garden State, March 24.

Bred by John C. Henderson (N.J.); owned by Merrywind Farm; trained by William D. Anderson.

PHONE ROBERTO

El Conejo Handicap
$100,000-added, 5½ fur.,
4 & up. Santa Anita, Feb. 18.

	Clever Trick	Icecapade
		Kankakee Miss
	Phone Trick	Finnegan
		Prattle
	Over the Phone	Hail to Reason
b.h., 1989		Bramalea
	Roberto	Reviewer
	Imaroberto To	I'm All Ready
	Imaflash	

	sts	1st	2nd	3rd	earnings
91	1	0	0	1	$ 4,200
92	5	2	2 (1)	0	48,100
93	6	1	0	2	46,125
94	6	1	0	2	44,383
95 (sw)	3	2 (1)	0	1 (1)	109,150
	21	6 (1)	2 (1)	6 (1)	$251,958

(through March 11)

1992: 2nd **Oceanside S.** **1995:** 1st $100,000 **El Conejo H,** 5½ fur., 4 & up, Santa Anita, Feb. 18; 3rd **Potrero Grande H-G3.**

Bred by William J. Spagnoli (N.J.); owned by Herrick, Herrick and No Problem Stable; trained by Darrell Vienna.

TUSCANY BREEZE

Tosmah Handicap
$20,000-added, 1 mi.,
registered New Jersey-bred fillies and mares,
3 & up. Garden State, Feb. 24.

Foligno	Foolish Pleasure	What a Pleasure
		Fool-Me-Not
	Zerelda	In Reality
		Zulu Dancer
ro.f., 1991	Island Whirl	*Pago Pago
		Alitwirl
Whirlwind Affair	Unchain My Heart	Decimator
		Set Me Free

	sts	1st	2nd	3rd	earnings
93	unraced				
94	17	3	3	1	$58,909
95 (sw)	4	2 (1)	0	1	38,416
	21	5 (1)	3	2	$97,325

(through March 16)

1995: 1st $20,000 **Tosmah H,** 1 mi., registered N.J.-bred fillies and mares, 3 & up, Garden State, Feb. 24.

Bred by Joseph Rodi (N.J.); owned by John Dillon and Joseph Rodi; trained by Rita Nash.

Pennsylvania-bred

FLEG

General Charles B. Lyman Handicap
$35,000-added, 6 fur.,
registered Pennsylvania-breds,
3 & up. Philadelphia Park, March 4.

Foligno	Foolish Pleasure	What a Pleasure
		Fool-Me-Not
	Zerelda	In Reality
		Zulu Dancer
ch.h., 1990	*Zografos	*Again II
		Albikie
C. C. Polly	Exclusive Alliance	Exclusive Native
		La Belle Alliance

	sts	1st	2nd	3rd	earnings
92	unraced				
93	3	3	0	0	$34,830
94	2	0	0	0	990
95 (sw)	2	1 (1)	0	1	25,440
	7	4 (1)	0	1	$61,260

(through March 4)

1995: 1st $35,000 **General Charles B. Lyman H,** 6 fur., registered Pa.-breds, 3 & up, Philadelphia, March 4.

Bred and owned by Mrs. Charles B. Lyman and Russell C. Mucklow (Pa.); trained by Guadalupe Preciado.

Virginia-bred

DIXIELAND GOLD

OBS Fillies Sprint Stakes
$50,000-guaranteed, 6 fur. (ntr—1:10⅘),
3-year-old fillies who went through an OBS
sales ring. Ocala Training Center, March 20.

Dixieland Band	Northern Dancer	Nearctic
		Natalma
	Mississippi Mud	Delta Judge
		Sand Buggy
b.f., 1992	Slew o' Gold	Seattle Slew
		Alluvial
Easy 'n Gold	Easy to Copy	Affirmed
		Talking Picture

	starts	1st	2nd	3rd	earnings
94	1	1	0	0	$ 8,400
95 (sw)	3	2 (1)	1	0	50,700
	4	3 (1)	1	0	$59,100

(through March 20)

1995: 1st $50,000 **OBS Fillies Sprint S,** 6 fur. (ntr—1:10⅘), 3-year-old fillies who went through an OBS sales ring, Ocala Training Center, March 20.

Bred by Morgan's Ford Farm (Va.); owned by Arthur I. Appleton; trained by William Badgett Jr.

HONOR THE HERO

J. Zac Stakes
$12,000-added, 5 fur., turf (ncr—:56⅕),
4 & up. Turf Paradise, Feb. 5.

Zany Tactics Stakes
$15,000-added, 6 fur., 4 & up.
Turf Paradise, Feb. 25.

Phoenix Gold Cup Stakes-G3
$100,000-guaranteed, 6 fur., 3 & up.
Turf Paradise, March 19.

Hero's Honor	Northern Dancer	Nearctic
		Natalma
	Glowing Tribute	Graustark
		Admiring
b.g., 1988	Buckaroo	Buckpasser
		Stepping High
Homewrecker	Execution	The Axe II
		House of Cards

	starts	1st	2nd	3rd	earnings
			(In U.S.)		
90	1	0	0	0	$ 240
91 (sw)	12	6 (4)	1	1	86,488
92 (sw)	11	3 (1)	3 (2)	0	77,104
93 (sw)	13	6 (2)	4 (3)	0	160,600
			(In U.S. and Japan)		
94 (sw)	12	5 (2)	3 (3)	2 (2)	254,325
			(In U.S.)		
95 (sw)	3	3 (3)	0	0	77,580
	52	23 (12)	11 (8)	3 (2)	$656,337

(through March 19)

1991: 1st $15,000 **Affirmed H,** 6 fur., 3-year-olds, Turf Paradise, Jan. 13; $15,000 **Dr. Fager H,** 1 mi., 3-year-olds, Turf Paradise, Feb. 17; $25,000 **Turf Paradise Derby,** 1⅛ mi., 3-year-olds, Turf Paradise, March 24; $25,000 **Spring Sprint S,** 5½ fur., 3-year-olds, Canterbury Downs, April 27. **1992:** 1st $30,000 **Dowd Mile Breeders' Cup H** (includes $10,000 Breeders' Cup Fund), 1 mi., 3 & up, Fonner, April 12; 2nd **Bosselman/Gus Fonner H, Shakopee S.** **1993:** 1st $100,000 **Phoenix Gold Cup S-G3,** 6 fur. (ewr—1:06⅘), 3 & up, Turf Paradise, Feb. 21; $25,000 **Hall of Fame S,** 1 mi. 70 yds., 3 & up, AKsarben, June 12; 2nd **Governors' H-G3, AKsarben H, Johnny Morris H.** **1994:** 1st $50,000 **Hot Springs S,** 6 fur., 4 & up, Oaklawn, Feb. 19; $100,000 **Churchill Downs H-G3,** 7 fur., 4 & up, Churchill Downs, May 7; 2nd **Count Fleet Sprint H-G3, Maryland Budweiser Breeders' Cup H-G3, King Cotton S**; 3rd **Laurel Dash S-G3, Phoenix Gold Cup S-G3.** Etr at Turf Paradise: 6½ fur.—1:14⅕. **1995:** 1st $12,000 **J. Zac S,** 5 fur., turf (ncr—:56⅕), 4 & up, Turf Paradise, Feb. 5; $15,000 **Zany Tactics S,** 6 fur., 4 & up, Turf Paradise, Feb. 25; $100,000 **Phoenix Gold Cup S-G3,** 6 fur., 3 & up, Turf Paradise, March 19.

Bred by Edward P. Evans (Va.); owned by Allan Burdick and Arnulf and Rebecca Ueland; trained by Douglas R. Oliver.

LILLY CAPOTE

Magnolia Stakes
$50,000-added, 1 mi., 3-year-old fillies.
Oaklawn Park, March 5.

Capote	Seattle Slew	Bold Reasoning
		My Charmer
	Too Bald	Bald Eagle
		Hidden Talent
dk.b./br.f., 1992	London Company	Tom Rolfe
		Bolero's A-Go-Go
London Lil	Lil's Day	Misty Day
		Six Penny

	sts	1st	2nd	3rd	earnings
94 (sw)	6	3 (2)	0	1	$165,460
95 (sw)	3	1 (1)	1 (1)	1 (1)	53,700
	9	4 (3)	1 (1)	2 (1)	$219,160

(through March 26)

1994: 1st $25,000 **Indian Summer S,** 7 fur., 2-year-old fillies, Keeneland, Oct. 12; $150,000 **Golden Rod S-G3,** 1⅛ mi., 2-year-old fillies, Churchill Downs, Nov. 26. **1995:** 1st $50,000 **Magnolia S,** 1 mi., 3-year-old fillies, Oaklawn, March 5; 2nd **Honeybee S-G3;** 3rd **Martha Washington S.**

Bred by Audley Farm, Inc. (Va.); owned by James C. Spence; trained by D. Wayne Lukas.

MARRY ME DO

Hoover Stakes
$50,000-added, 6 fur., 4 & up.
Laurel Park, Feb. 5.

Blushing Groom (Fr)	Red God	*Nasrullah
		Spring Run
	Runaway Bride (GB)	Wild Risk
		Aimee
ch.g., 1989	Nijinsky II	Northern Dancer
		Flaming Page
Terpsichorist	*Glad Rags II	High Hat
		Dryad

	starts	1st	2nd	3rd	earnings
91	unraced				
92	3	0	1	0	$ 7,280
93	8	3	2	2	34,165
94 (sw)	17	7 (3)	2 (1)	0	136,855
95 (sw)	3	1 (1)	0	0	34,056
	31	11 (4)	5 (1)	2	$212,356

(through Feb. 20)

1994: 1st $50,000 **Chieftain H,** 1 1/16 mi., turf, 3 & up, Laurel, June 18; $30,000 **Chase Me S,** 7 fur., 3 & up, Laurel, Sept. 27; $30,000 **Bowie S,** 6 fur., 3 & up, Laurel, Dec. 18; 2nd **Devil's Tower S.** **1995:** 1st $50,000 **Hoover S,** 6 fur., 4 & up, Laurel, Feb. 5.

Bred by Hickory Tree Farm (Va.); owned by Southern Oak Farm I; trained by Edmond D. Gaudet.

MISS UNION AVENUE

Patricia Stakes
$50,000-guaranteed, 1 1/16 mi., turf, 3-year-old fillies. Hialeah, March 19.

	Habitat	Sir Gaylord
	Steinlen (GB)	Little Hut
	Southern Seas (GB)	Jim French
dk.b./br.f., 1992		Schonbrunn
	Top Ville	High Top
	Top Line (Fr)	*Sega Ville
	Cymbaline	Lyphard
		Cymbale

	starts	1st	2nd	3rd	earnings
94 (sw)	5	3 (2)	1 (1)	0	$108,551
95 (sw)	2	2 (1)	0	0	54,000
	7	5 (3)	1 (1)	0	$162,551

(through March 19)

1994: 1st $25,000 **Junior Champion S,** 1 mi., turf, 2-year-old fillies, Monmouth, Sept. 3; $50,000 **Young America S-G3,** 1 1/16 mi., turf, 2-year-olds, Meadowlands, Oct. 28; 2nd **Miesque S.** **1995:** 1st $50,000 **Patricia S,** 1 1/16 mi., turf, 3-year-old fillies, Hialeah, March 19.

Bred by Audley Farm, Inc. (Va.); owned by John P. Pastorek and Roger W. Patten; trained by Stanley M. Hough.

NIGHT SPIRIT

Endless Surprise Stakes
$30,000-added, 6 fur., 3 & up. Laurel Park, March 5.

	Bold Reasoning	Boldnesian
	Seattle Slew	Reason to Earn
	My Charmer	Poker
b.h., 1990		Fair Charmer
	Buckpasser	Tom Fool
	Sleep On It	Busanda
	Go to Bed	Cohoes
		Time for Bed

	starts	1st	2nd	3rd	earnings
92	unraced				
93	7	1	1	1	$ 16,265
94	11	3	1 (1)	4 (1)	49,165
95 (sw)	4	2 (1)	1 (1)	1	45,100
	22	6 (1)	3 (2)	6 (1)	$110,530

(through March 5)

1994: 2nd **Chase Me S;** 3rd **Bowie S.** **1995:** 1st $30,000 **Endless Surprise S,** 6 fur., 3 & up, Laurel, March 5; 2nd **Hoover S.**

Bred and owned by Burning Daylight Farms, Inc. (Va.); trained by A. Ferris Allen III.

SCOOP THE GOLD

Likely Exchange Stakes
1st division, $40,000-added, 6½ fur., fillies and mares, 4 & up. Turfway Park, Feb. 25.

	Mr. Prospector	Raise a Native
	Forty Niner	Gold Digger
	File	Tom Rolfe
ch.m., 1990		Continue
	Nijinsky II	Northern Dancer
	Leap Lively	Flaming Page
	Quilloquick	Graustark
		Quillobelle

	starts	1st	2nd	3rd	earnings
92	unraced				
93	7	1	1	1	$24,960
94	4	1	0	0	14,755
95 (sw)	4	2 (1)	1 (1)	0	49,741
	15	4 (1)	2 (1)	1	$89,456

(through March 12)

1995: 1st $40,000 **Likely Exchange S,** 1st div., 6½ fur., fillies and mares, 4 & up, Turfway, Feb. 25; 2nd **Marigold S.**

Bred by Paul Mellon (Va.); owned by Fred Seitz; trained by William R. Connelly.

West Virginia-bred

AFTERNOON DEELITES

San Vicente Breeders' Cup Stakes-G3
$100,000-added (includes $25,000 Breeders' Cup Fund), 7 fur., 3-year-olds. Santa Anita, Feb. 12.

San Felipe Stakes-G2
$200,000-added, 1 1/16 mi., 3-year-olds. Santa Anita, March 19.

	Private Account	Damascus
	Private Terms	Numbered Account
	Laughter	Bold Ruler
dk.b./br.c., 1992		Shenanigans
	Medaille d'Or	Secretariat
	Intimate Girl	Fanfreluche
	Hot Food	Ack Ack
		Loyal Ruler

	starts	1st	2nd	3rd	earnings
94 (sw)	3	3 (2)	0	0	$351,200
95 (sw)	2	2 (2)	0	0	176,925
	5	5 (4)	0	0	$528,125

(through March 19)

1994: 1st $100,000 **Hollywood Prevue Breeders' Cup S-G3** (includes $25,000 Breeders' Cup Fund), 7 fur., 2-year-olds, Hollywood, Nov. 13; $500,000 **Hollywood Futurity-G1,** 1 1/16 mi., 2-year-olds, Hollywood, Dec. 18. **1995:** 1st $100,000 **San Vicente Breeders' Cup S-G3** (includes $25,000 Breeders' Cup Fund), 7 fur., 3-year-olds, Santa Anita, Feb. 12; $200,000 **San Felipe Stakes-G2,** 1 1/16 mi., 3-year-olds, Santa Anita, March 19.

Bred by Blue Seas Music, Inc. (W.Va.); owned by Burt Bacharach; trained by Richard Mandella.

EVIL'S PIC

Dearly Precious Stakes
$50,000-added, 6 fur., 3-year-old fillies. Aqueduct, Feb. 12.

	Fappiano	Mr. Prospector
	Piccolino	Killaloe
	Mochila	In Reality
ch.f., 1992		Ride the Trails
	Medieval Man	*Noholme II
	Evil's Sister	Peaceful Sky
	Just Tell Me	Tudor Gleeman
		Flirt

	starts	1st	2nd	3rd	earnings
94 (sw)	5	4 (2)	1	0	$ 73,353
95 (sw)	3	2 (2)	0	0	67,244
	8	6 (4)	1	0	$140,597

(through March 26)

1994: 1st $25,000 **Everget S,** 6 fur., 2-year-old fillies, Delaware, Oct. 1; $12,500 **Tri-State Futurity,** 2nd div., 7 fur., 2-year-olds foaled in Md., Va. or W.Va., Charles Town, Oct. 22. **1995:** 1st $50,000 **Ruthless S,** 6 fur., 3-year-old fillies, Aqueduct, Jan. 8; $50,000 **Dearly Precious S,** 6 fur., 3-year-old fillies, Aqueduct, Feb. 12.

Bred and owned by Theodore Shapiro (W.Va.); trained by Howard M. Tesher.

GOTCHA CORNERED

Pro Bidder Stakes
$30,000-added, 1⅞ mi., 3 & up. Laurel Park, March 19.

	Fappiano	Mr. Prospector
	Weshaam	Killaloe
	Priceless Asset	What a Pleasure
gr.g., 1991		*Tularia
	Wolfgang	My Host
	Shoot It Out	*Sovereignty
	Target Practice	Gunflint
		Olimbea

	starts	1st	2nd	3rd	earnings
93	5	1	2	0	$ 5,455
94	18	3	2 (1)	5	68,915
94 (sw)	5	4 (1)	0	1	57,195
	28	8 (1)	4 (1)	6	$131,565

(through March 19)

1994: 2nd **West Virginia Breeders Classic S.** **1995:** 1st $30,000 **Pro Bidder S,** 1⅞ mi., 3 & up, Laurel, March 19.

Bred by James W. Casey (W.Va.); owned by Lakeville Stables; trained by King T. Leatherbury.

The only Thoroughbred publication that
Reaches 10,000
breeders, owners and trainers in the Mid-Atlantic:
Mid-Atlantic Thoroughbred

Classified ads are due the 5th of the month preceding the month of publication. Rates: $18 minimum, $6 per line. Payment is required with placement. Visa/MasterCard accepted.

Stallions

HICKORY PLAINS is now standing COJAK, sire of 13 stakes winners. Fee $500 live foal, due when foal stands & nurses. Foal-sharing to approved mares. Contact DeAnna Gordon (301) 865-0605.

DOUBLE IMAGE: By Spring Double out of a Dancer's Image mare. Standing at ECHO VALLEY FARM, Churchville, Md. $500 LF. (410) 836-2666 or 255-0660.

Sportin' Life

No guarantee season available.

Call (717) 566-6394

Business opportunities

FREE INFORMATION: Allow the government to finance your small business/stable. Loans/grants to $687,900. Call 24-hour, free recorded message: (810) 825-6700, dept. 1610.

Real Estate

MONKTON, MD: 12-acre farmette in hunt country. Barn, fenced pastures; 5-BR, 3½-bath home. Vineyard. Sandy Hargrave, Long & Foster (410) 583-5700 office, 321-0762 home. EHO

For Lease

Brunswick County, Virginia Horse Farm

Magnificent classic horse barn with 26 stalls; 200 acres with 80 open. Large owner's or manager's home. Ground floor opportunity to keep horses or operate stables in a picturesque setting.

Reasonable lease terms. Flexible options.

(312) 943-3594

Help wanted, available

POSITION WANTED: Farm manager/trainer, experienced with breaking, racing, hunting, jumping and broodmares. Prefer central or northern Maryland. References. (410) 833-1687.

Miscellaneous

HORSE MANURE REMOVAL: Prompt, regular pick-up. Year-round service. Frezzo Bros., Box 44, Avondale, PA 19311. (215) 268-8258.

R & L HAY AND STRAW: (410) 526-6892.

PAINTING & CONSTRUCTION: Andy R. Sadler—fence and barn. (410) 857-4391.

WILL DESIGN & BUILD: Custom horse barns to your needs at competitive costs. (410) 833-1840.

FENCES: Built and painted. Barns repaired and painted. Trees trimmed, hedgerows cleared. (410) 848-0637.

WANTED: Preakness, Kentucky Derby & Belmont glasses. Will pay $100 for '73 Preakness. Also other racing memorabilia. (410) 789-1728.

JOCKEY RACING COLORS: Priced from $45.00. Your choice of satin or nylon. Allow two weeks for delivery. Send $4.00 for complete catalog of race and turf supplies. Attn. Lola, Paul's Harness Shop, 4255 Sinton Rd., Colorado Springs, CO 80907. (719) 594-4343.

Horses for sale

FIRE DANCER YEARLING FILLY: HUGE, FLASHY, with jumping in pedigree. Half-sister to 2 winners (in 1994). Reg. Fla.-bred. (Will produce BIG foals one day.) Race or show. $10,000. BOLD FORBES MARE: Out of SW by HALO, '87. Expecting 2nd foal by millionaire FLYING PIDGEON. Full sister dynamite! $15,000. (410) 922-1934 eves.

SALES • RENTALS • REPAIRS

Cordless Magnetic Blanket, Laser, Nebulizer, Transpirator, Ultrasound & more

(301) 888-1660 (800) 245-1630

P.O. Box 386, Bowie, MD 20719

HBS EQUINE THERAPY, INC.

HORSE TRAILER REPAIR SERVICE

Parts-Repairs-Modification-Accessories

Trailer Hitches & Wiring Systems Installed

Maryland State Inspections

Perone Performance Products

10128 WASHINGTON BLVD., LAUREL, MD 20723

(301) 953-1700 (410) 792-7577

MANURE REMOVAL SERVICE YEAR-ROUND

Simply the best!

Interstate Mushroom Co.

215-869-9825

Stallions

Aaron's Concorde 7
Cefis ....Back cover
Cherokee Colony ....Back cover
Compelling Sound ....Inside front cover
Eastover Court 7
Hay Halo 7
John Alden 7
Linkage ....Back cover
Oh Say 7
Patriotically 7
Purely Pleasure ....Back cover
Purple Comet 7
Quadratic ....Back cover
Raykour (Ire) 7
Sir Eric 11
Wollaston 7

Other advertisers

Alamo Rent A Car 43
Bloodstock Research 42, 96
R.D. Bowman & Sons 24
DR® Trimmer/Mower 15
Fasig-Tipton Midlantic 1
Horsemen's Bloodstock Services, LLC 3
Maryland Fund 20
MHBA Yearling Show 6, 95
North Glade Feed & Supply 24
Northview Stallion Station ....Inside back cover
Porter Horse Transportation 31
Red Cell® 5
Reducine 10
RWK Contracting 45
Tru-Test,, scales 32
USAir 9
Virginia Hunter & Bloodstock 8

Register your Maryland-bred foals of 1994 by MAY 31 and qualify for lower rate.

May 31 is the last day to register foals of 1994 as Maryland-breds at the lower weanling/yearling rate *($150 regular fee, $50 MHBA member fee)*.

Registrations postmarked after May 31 require the higher yearling/older horse rate *($300 regular fee, $200 MHBA member fee)*.

Contact the MHBA office at (410) 252-2100 for more information.

Auction sales of Mid-Atlantic horses in 1994

- Mid-Atlantic-sired
- Mid-Atlantic covering sires
- Mid-Atlantic-bred

Contents

59 Mid-Atlantic-sired sales horses
59 Top sales weanlings and averages for Mid-Atlantic sires
61 Top sales yearlings and averages for Mid-Atlantic sires
63 Top 2-year-olds and averages for Mid-Atlantic sires
68 Mid-Atlantic covering sires
70 Mid-Atlantic-bred sales horses
71 Top Mid-Atlantic-bred sales weanlings
73 Top Mid-Atlantic-bred sales yearlings
75 Top Mid-Atlantic-bred 2-year-old sales horses
77 Top Mid-Atlantic-bred older sales horses

Index of sales

Sale code	*Sale name—date of sale*
ark fall mix	Arkansas Breeders' Sales Co.—Oct. 29, 30
ark wnt mix	Arkansas Breeders' Sales Co.—Feb. 7
arz fall mix	Arizona Thoroughbred Breeders Association Fall Mixed—Nov. 2
bar jan mix	Barretts Equine Ltd. January Mixed—Jan. 24
bar mar 2yo trn	Barretts Equine Ltd. March Selected Two-Year-Olds in Training—March 8, 9
bar may 2yo hra	Barretts Equine Ltd. Spring Two-Year-Olds, Horses of Racing Age—May 17
bar yrlg mix	Barretts Equine Ltd. Selected Yearlings and Horses of All Ages—Oct. 24, 25
bay mix	Bayou Bend Sales, Inc. Fall Mixed—Oct. 31
cbs aut yrlg	Canadian Breeders Sales Autumn Yearlings and Mixed—Sept. 26, 27
cbs spt yrlg	Canadian Breeders Sales Selected Canadian-bred Yearlings—Sept. 8
cna mix	Canadian Thoroughbred Horse Society, Alberta Division—Oct. 22
cna sum yrlg	Canadian Thoroughbred Horse Society, Alberta Division—Aug. 20, 21
cnb mix	Canadian Thoroughbred Horse Society, British Columbia Division Fall Mixed—Oct. 17
cnb spr hra	Canadian Thoroughbred Horse Society, British Columbia Division—April 25
cnb sum yrlg	Canadian Thoroughbred Horse Society, British Columbia Division August Yearlings—Aug. 16
cnm yrlg	Canadian Thoroughbred Horse Society, Manitoba Division—Sept. 6
cno 2yo trn	Canadian Thoroughbred Horse Society, Ontario Division Two-Year-Olds in Training—June 15
cns yrlg	Canadian Thoroughbred Horse Society, Saskatchewan Division—Sept. 3
cts del yrlg	California Thoroughbred Sales Del Mar Summer Invitational Yearlings—Aug. 16
eptc hra	El Primero Sales Co.—April 12
eptc oct mix	El Primero Training Center Sales Co.—Oct. 18
fgs sel 2yo trn	Fairgrounds Sales of Louisiana Select Two-Year-Olds in Training—March 21
fny 2yo trn sar	Fasig-Tipton New York—July 27, 28
ftf feb sel 2yo trn	Fasig-Tipton Florida—Feb. 28, March 1
ftm dec mix	Fasig-Tipton Midlantic—Dec. 4, 5
ftm sel yrlg	Fasig-Tipton Midlantic—Oct. 3
ftm spr 2yo trn hra	Fasig-Tipton Midlantic—May 23
ftm spr sel 2yo trn	Fasig-Tipton Midlantic —May 23
ftm wnt mix	Fasig-Tipton Midlantic—Feb. 6
ftk 2yo trn hra	Fasig-Tipton Kentucky—May 2
ftk fall mix	Fasig-Tipton Kentucky—Nov. 3
ftk fall sel	Fasig-Tipton Kentucky—Oct. 17
ftk frnk	Fasig-Tipton Kentucky—Nov. 4
ftk oct yrlg	Fasig-Tipton Kentucky—Oct. 17
ftk sum yrlg	Fasig-Tipton Kentucky—July 20
ftk wnt mix	Fasig-Tipton Kentucky—Jan. 9
ftl 2yo trn hra	Fasig-Tipton Louisiana—April 12
ftn hra sar	Fasig-Tipton New York—Aug. 16
ftn may hra bel	Fasig-Tipton New York—May 16
ftn nov hra bel	Fasig-Tipton New York —Nov. 14
ftn pref yrlg sar	Fasig-Tipton New York—Aug. 14
ftn yrlg sar	Fasig-Tipton New York—Aug. 9-11
gen val mix	Genesee Valley Breeders Fall Mixed—Sept. 14
hbs 2yo	Horsemen's Bloodstock Services Horsemen's Choice Two-Year-Olds—May 18
hbs 2yo hra	Horsemen's Bloodstock Services Two-Year-Olds in Training, Horses of Racing Age and Steeplechase Horses—July 10
hbs mix	Horsemen's Bloodstock Services Breeding Stock, Horses of All Ages—Nov. 20
hbs yrlg	Horsemen's Bloodstock Services Choice Yearlings—Sept. 26
her fall mix	Heritage Place—Oct. 28
her hra	Heritage Place—April 30
her jan wnt mix	Heritage Place—Jan. 22
her sum mix	Heritage Place—July 30
ida mix	Idaho Thoroughbred Breeders Association—July 22
ill con pre	I.T.B.O.F. Chicago Yearlings and Mixed—Sept. 24
ill hra	I.T.B.O.F. Spring Two-Year-Olds in Training and Horses of Racing Age—April 23
itb fall mix	Iowa Thoroughbred Breeders and Owners Association Mixed—Sept. 26
kan mix	Kansas Thoroughbred Association—Aug. 20
kee apr 2yo	Keeneland Two-Year-Olds in Training—April 19, 20
kee jan all ages	Keeneland January Horses of All Ages—Jan. 10-12
kee jul yrlg	Keeneland July Selected Yearlings—July 18, 19
kee nov brdg	Keeneland November Breeding Stock—Nov. 6-15
kee sep yrlg	Keeneland September Yearlings—Sept. 12-21
lbs fall yrlg mix	Breeders Sales Co. of Louisiana Yearlings and Mixed—Oct. 11
link disp	Patricia Link Dispersal—Dec. 5
ltb spr mix	Louisiana Thoroughbred Breeders Sales Co.—April 4
ltb sum opn mix	Louisiana Thoroughbred Breeders Sales Co.—Aug. 7
mic may 2yo hra	Michigan United Thoroughbred Breeders and Owners—May 15
mic mix	Michigan United Thoroughbred Breeders and Owners Fall Mix—Oct. 23
mich yrlg	Michigan United Thoroughbred Breeders and Owners Yearlings—Aug. 28
nor mix fall	Northwest Equine Sales Co.—Sept. 12
ntb mix	Nebraska Thoroughbred Breeders Mixed—Aug. 6
obs apr 2yo	Ocala Breeders Sales Spring Two-Year-Olds in Training—April 25-28
obs fall mix	Ocala Breeders Sales Fall Mixed—Oct. 10-13
obs open yrlg	Ocala Breeders Sales Open Yearlings—Aug. 23-25
obs opn 2yo	Ocala Breeders Sales Week of Champions Open—March 22, 23
obs opn 2yo hra	Ocala Breeders Sales June Two-Year-Olds and Horses of Racing Age—June 13
obs sel 2yo cal	Ocala Breeders Sales Selected Two-Year-Olds at Calder—Feb. 7
obs sel yrlg	Ocala Breeders Sales Select Yearlings—Aug. 22
obs spr 2yo	Ocala Breeders Sales Spring Two-Year-Olds in Training—April 25-28
obs wnt mix	Ocala Breeders Sales Winter Mixed—Jan. 17-19
ore fall mix	Oregon Thoroughbred Breeders' Association Fall Mixed—Sept. 24
rui sum mix	Ruidoso Horse Sales Co.—Aug. 6
sta fall sss	Stallion Access Sale of Seasons and Shares in Lexington
sta jan sel sss	Stallion Access Sale of Selected Seasons and Shares
sta sar sss	Stallion Access Sale of Selected Seasons and Shares at Saratoga
tex mix	Texas Thoroughbred Breeders' Association/Fasig-Tipton October Mixed—Oct. 23
tex sel yrlg	Texas Thoroughbred Breeders' Association—Aug. 30, 31
tho apr mix	Thomas Sale Company—April 23
tho fall mix	Thomas Sale Company—Oct. 15
tho sum mix	Thomas Sale Company—Aug. 20
was wnt mix	Washington Thoroughbred Breeders Association—Dec. 4
was yrlg	Washington Thoroughbred Breeders Association—Aug. 30

1994 sales horses by Mid-Atlantic stallions

The following results, for 1994 only, represent all stallions who currently stand or completed their stud careers in the Mid-Atlantic region. Categories are divided by age groups—weanlings, yearlings and 2-year-olds. Information is provided as follows: Stallion's name, year of birth, sire and state where stallion was last reported as standing at stud; name of foal, sex, dam, sale code, buyer and price. RNA (reserve not attained) includes the last bid recorded, shown in parentheses. Sales results were compiled by The Jockey Club Information Systems.

ACALLADE, 1983, by Mr. Prospector (MD)
2-year-olds (3 sold; avg.—$2,200)
BUNNYVILLE BLVD, f, Bunnie's Angel (hbs 2yo hra) ....Raphael B. Kissoon 1,100
DOTTY'S CHAMP, c, Dotty Kay (hbs 2yo hra) ....(1,700) RNA
STONE TRAIN, c, Faraway Fiddler (hbs 2yo hra) ....Nancy Berkheimer 1,500
FRANKLY IRISH, f, Genuine Irish (hbs 2yo hra) ....Jerry R. Fishback 4,000

ALDEN'S ACE, 1983, by John Alden (MD)
2-year-olds
LIBERTY VALENTINE, Virginia Honora (hbs mix) ....Margaret Hoey 1,500

ALLEN'S PROSPECT, 1982, by Mr. Prospector (MD)
Weanlings (9 sold; avg.—$7,644)
c, Ambitioninalden (ftm dec mix) ....Thunderhill Farm, agent 5,500
c, Bal Du Bois (ftm dec mix) ....Terry Demarco 17,000
f, Cassie K. (ftm dec mix) ....John B. Franzone 10,000
c, Fille Du Nord (Fr) (hbs mix) ....Stephen G. Kennedy 5,100
TEXAS GOLD, c, Gramercy (hbs mix) ....William Reightler, agent 8,000
JAMMER TIME, c, Jammu (ftm dec mix) ....(13,000) RNA
c, Lisa Hackett (ftm dec mix) ....Circle D Thoroughbred 9,000
c, Ratana (kee nov brdg) ....R. Townsend Sparks 3,000
c, Side Saddle (kee nov brdg) ....Ed Turlington 7,000
MEGAMAN, c, Sincerely Janet (ftm dec mix) ....Duane Salisbury 4,200
Yearlings (22 sold; avg.—$20,609)
PROSPECTINREST, c, Amerricoinrest (hbs yrlg) ....(33,000) RNA
ALLEN'S RAINBOW, c, Amerrico's Rainbow (hbs yrlg) ....Jeanne V. Dance 50,000
INSATIABLE DANCE, f, Ballarina (Fr) (kee sep yrlg) ....C. L. Miles 5,000
BALLET PROSPECT, f, Ballet Buff (ftm sel yrlg) ....Country Life Farm, agent 29,000
C. D.'S PROSPECT, c, Beau Fabuleux (ftn yrlg sar) ....Louise McLean, agent 52,000
c, Boat Hook (ftm sel yrlg) ....Bright View Farm 27,500
ALLEN'S LEGEND, c, Cinderellas Sister (ftm sel yrlg) ....Richard Curtin 29,000
f, Dear Janet (ftm sel yrlg) ....Country Roads 11,000
RIVERLAND,f, Fiord (ftm sel yrlg) ....Misty Star Stable 22,000
SECRET PROSPECT, f, Fleuve (ftm sel yrlg) ....John Tammaro III 27,000
GAYLORD'S TROJAN, c, Kalindi (was yrlg) ....Curt and Lila Lanning 16,000
DANGEROUS PROSPECT, c, Lady Danger (was yrlg) ....Larry Wolf 5,000
LATIN PROSPECTOR, c, Latin Puzzle (kee sep yrlg) ....Champ Hinton Enterprises 45,000
LADY MOANNA, f, Mumble Mumble (ftm sel yrlg) ....Steve Adams 27,000
PRETTYPRETTYPLEASE, f, O. K. Doll (hbs yrlg) ....Stephen Glessner 2,800
c, Old Westbury (ftm sel yrlg) ....White Birch Farm South 8,000
ALLEN'S TESTAMONY, g, On Trial (hbs yrlg) ....Joseph L. Mayne 2,400
GREY PROSPECT, c, Pure Piracy (ftm sel yrlg) ....David McKathan 11,000
g, Rollicking Flair (ftm sel yrlg) ....(9,000) RNA
f, Secret's Halo (kee sep yrlg) ....Steven W. Young 30,000
IM OUT FIRST, f, Sequins (kee sep yrlg) ....(42,000) RNA
GOOD N STRONG, c, Tears n Kisses (hbs yrlg) ....David B. Hunt 22,000
GOOD N STRONG, c, Tears n Kisses (ftm wnt mix) ....William Moran, agent 8,700
f, Tetrad (ftm dec mix) ....(8,300) RNA
f, Tunni (hbs mix) ....Main Line Stable 6,000
c, Well Padded (kee sep yrlg) ....Rachel Pagones 17,000
2-year-olds (11 sold; avg.—$24,091)
FLOGGER, c, Aneto (ftf feb sel 2yo trn) ....Rosemary Homeister 13,000
ANOTHER MULCA, f, Bactia (ftm spr sel 2yo trn) ....Kelly Agostini 20,000
DALMO, f, Canoechee (obs spr 2yo) ....Richard G. Hogan, agent 11,500
EGRI, f, Fille Du Nord (Fr) (obs opn 2yo) ....David and Christine Brode 16,000
PROSPECTOR'S FUEL, f, Fuel to Burn (ftm spr sel 2yo trn) ....Rainbow Stables 80,000
RONA PROSPECT, f, Glen Orchy (obs opn 2yo) ....Michael Machowsky, agent 27,000
KEGLER, c, Goldenley (Arg) (hbs mix) ....Ezequiel Rolon 4,000
HOME PROSPECT, c, Homera (hbs 2yo) ....Thomas Baylis 38,000
DOCTOR PROSPECT, f, Honorary Doctorate (obs spr 2yo) ....(13,000) RNA
CONRADLEY, f, Kalindi (ftm spr 2yo trn hra) ....(20,000) RNA
BILLY BUNTER, c, Lill (ftm spr 2yo trn hra) ....Dr. Frederick B. Hartsolk 10,500
CUMBERLAND GAP, c, Never Easy (ftm wnt mix) ....Chanceland Farm, agent 15,000
BACK RING AL, c, Run Smart (ftf feb sel 2yo trn) ....Muirfield East 30,000
WAKEUPTHEDEVIL, c, Timeless Bird (ftf feb sel 2yo trn) ....(45,000) RNA

ALOMA'S BLAST, 1984, by Aloma's Ruler (MD)
2-year-olds
ROB CAL'S TAMMY, f, Goldie O'Shay (ftm wnt mix) ....Paul Travis 1,200

ALOMA'S RULER, 1979, by Iron Ruler (MD)
2-year-olds
MISS GOLDENROD, f, Golden Lolly (ftm spr 2yo trn hra) ....Marisa Gino 5,200

AMERICA'S FRIEND, 1986, by Copelan (WV)
Weanlings
f, Cutlass Belle (obs fall mix) ....Trish Whitman 600

ANOTHER REEF, 1982, by Plum Bold (MD)
Weanlings (4 sold; avg.—$2,575)
c, Dash Dot Dash (ftm dec mix) ....Bryan Wilkins 900
ZI PEP, c, For You and Me (ftm dec mix) ....Sally Thomas, agent 3,700
f, Nainette's Bleu (ftm dec mix) ....Jimmy R. Fann 700
c, Ocala (ftm dec mix) ....Charlton Bloodstock 5,000
Yearlings (6 sold; avg.—$8,733)
f, A Saint She Aint (tex sel yrlg) ....(8,500) RNA
TOUR DE TUCSON, c, Classic Bucks (obs open yrlg) ....(4,500) RNA
REEF REEF, c, Double Suez (ftm sel yrlg) ....Jan, Mace, and Samantha Siegel 30,000
MISSILEREEF, c, Missile Pan (ftm sel yrlg) ....A. J. Hamilton, agent 5,200
MISTY'S CHARGER, f, Misty Clover (hbs yrlg) ....Rich Gehrke 2,700
BREAKER REEF, g, Ninety Breaks (ftm dec mix) ....Gioacchino Pane 1,700
ONE PROMISE LATE, c, Ocala (ftm sel yrlg) ....Katherine Wheeler 10,000
WITHOUT A PADDLE, g, White's Creek (hbs yrlg) ....A. Ferris Allen III, agent 2,800
2-year-olds (4 sold; avg.—$6,775)
DAZZLING REEF, f, Dazzling Venus (ftm wnt mix) ....(4,000) RNA
DAZZLING REEF, f, Dazzling Venus (hbs 2yo hra) ....(2,400) RNA
ZAMBELLI, c, Exceebs (ftm spr sel 2yo trn) ....Gary L. Williams 8,700

Mid-Atlantic stallions' top weanlings of 1994

	sales horse	sale code	buyer	price
1.	c, Private Terms—Liba's Choice	kee nov brdg	Cypress Farms	$40,000
2.	c, Opening Verse—Spanked	kee nov brdg	Kim Nardelli	30,000
3.	TWO BLACK EYES, c, Two Punch—Bug Eyed Betty	kee nov brdg	Stillmeadow Farm	29,000
4.	c, Carnivalay—Joanie's Princess	kee nov brdg	Beth Saunders	20,000
5.	c, Allen's Prospect—Bal Du Bois	ftm dec mix	Terry Demarco	17,000
6.	f, Private Terms—Weed It Out	kee nov brdg	Stedham Stud	15,000
7.	SMOKE GLACKEN, c, Two Punch—Majesty's Crown	ftm dec mix	Murray Smith	14,700
8.	f, Carnivalay—Golden Triad	ftm dec mix	Flying Zee Stable	14,500
9.	c, Imperial Falcon—Sophisticated Lynn	ftk fall sel	George E. Gleason	13,000
10.	SCORCHIN' BLUES, f, Two Punch—Dixieland Queen	ftm dec mix	Mary Anne Parris	12,000

Top 1994 sales averages—weanlings

(2 or more sold)

1.	Private Terms	$22,000
2.	Two Punch	18,567
3.	Carnivalay	17,250
4.	Opening Verse	16,167
5.	Proud Truth	8,450
6.	Imperial Falcon	8,100
7.	Fred Astaire	7,700
8.	Allen's Prospect	7,644
9.	Waquoit	7,500
10.	Polish Numbers	7,233

BOLD REEF, c, Princess Sharif (hbs 2yo hra)
.....Frank Petrozzo 1,700
PERSONAL TRIBUTE, c, Rosy Scenario (obs opn 2yo hra)
.....Louis Ross, agent 11,500
WIN E WEBB, f, Super Stepper (ftm wnt mix)
.....Edwin W. Merryman, agent 5,200

APRIL AXE, 1975, by The Axe II (PA)
Yearlings (6 sold; avg.—$2,600)
c, Bammell (ftm sel yrlg) .....Janet Leonardo 1,000
CAROLINA HATCHET, f, Bare Assets (ftm sel yrlg)
.....Rufus Freeman 3,500
f, Beautiful Blossom (ftm sel yrlg)
.....Richard Kanhi 1,000
SHARP TOMAHAWK, c, Fine Pine (ftm sel yrlg)
.....Sylvia Harrington 1,100
c, French Ruler (ftm sel yrlg) .....Noel Twyman 3,000
AXEMENOQUESTIONS, c, This Is Insane (ftm sel yrlg)
.....Floyd Tolle 6,000

ASSAULT LANDING, 1980, by Buckfinder (MD)
Yearlings (3 sold; avg.—$1,366)
LASPARE, f, Bip (ftm sel yrlg)
.....Donald W. Buckley 2,000
GRAND LANDING, c, Grand Minstrel (ftm sel yrlg)
.....(3,300) RNA
LITTLE'S LANDING, c,Little Slippers (ftm sel yrlg)
.....(1,100) RNA
f, Night House Rock (ftm sel yrlg)
.....Charles H. Mort 1,000
SKILLFUL ASSAULT, f, Win Picture (ftm sel yrlg)
.....Randal J. Lybert 1,100
2-year-olds (3 sold; avg.—$2,233)
KATHY'S LANDING, f, Kathy's Asset (ftm spr 2yo trn hra)
.....Michael J. Trombetta 3,500
KATHY'S LANDING, f, Kathy's Asset (hbs 2yo hra)
.....Catherine M. Radcliffe 2,000
SOLO LORD, c, Lady Demon (ftm wnt mix)
.....Gordon C. Keys 1,200

BAEDERWOOD, 1975, by Tentam (MD)
Yearlings (7 sold; avg.—$13,886)
TIMBER TOP, c, Charisma's Star (ftm sel yrlg)
.....Ronney W. Brown 6,500
GERRY JUNIOR, c, Gerry Cooper (ftm sel yrlg)
.....Sheldon Wolfe, agent 10,000
WOOD TOO, c, Impudence (ftm sel yrlg)
.....Barclay Tagg 27,000
SPARTAN'S MAGIC, c, Linka (ftm wnt mix)
.....Glen Brok, agent 3,000
SPARTAN'S MAGIC, c, Linka (ftm sel yrlg)
.....Peter G. Angelos 24,000
PORT TABACCO, c, Raised Royally (hbs yrlg)
.....A. Ferris Allen III, agent 1,700
RAJAWOOD, c, Raja's Decision (ftm sel yrlg)
.....Misty Star Stable 25,000
ROCKLAND, c, Sheckianna (hbs yrlg) ...(9,000) RNA
f, Tribute to John (hbs yrlg) .....(3,000) RNA
2-year-olds (4 sold; avg.—$5,300)
CAPTAIN JED, c, Agenda Ball (Arg) (fgs sel 2yo trn)
.....(13,500) RNA
WOOD ROBIN, f, Coaxellino (ftm dec mix)
.....Kimball Sumner Nickerson 1,000
WOOD SWING, f, I Shall Fly (ftm dec mix)
.....George Angelopos 1,700
WOODEN PROSPECT, c, Pickin Peg (ftm spr 2yo trn hra)
.....Helmore Racing Partnership 15,000
WOOD LARK, f, Saratoga Select (Ire) (hbs 2yo hra)
.....Raphael B. Kissoon 3,500

BELIEVE THE QUEEN, 1980, by Believe It (MD)
Weanlings (2 sold; avg.—$1,300)
VIRGINIA BEAUTY, f, Sister to Bea (ftm dec mix)
.....James O'Connor 1,400
f, Tuners Tonic (ftm dec mix) ..William L. Tronco 1,200
Yearlings (2 sold; avg.—$6,100)
BOHEMINT, f, Bag of Mint (ftm sel yrlg)
.....Hart Farm 6,700
BELIEVEINLILL, f, Lill (kee sep yrlg)
.....James Elliott 5,500
2-year-olds
f, Excellent Promise (hbs 2yo hra) .....(5,000) RNA
c, Quickest Roman (ftm spr 2yo trn hra) ..(8,000) RNA

BEYOND THE MINT, 1984, by Key to the Mint (PA)
Yearlings
MOUNTAIN MAN, c, Pretty Balloon (ftm sel yrlg)
.....Rolf J. Bauersachs 3,000
2-year-olds
BEYOND THE DREAM, f, Sleepy Patch (obs spr 2yo)
.....Jose A. Santana 3,000

BORDER GUARD, 1985, by Nureyev (VA)
Yearlings
ENDLESS BEAUTY, f, Dont Take My Roses (ftm sel yrlg)
.....Daniel E. Dillow 900

CARNIVALAY, 1981, by Northern Dancer (MD)
Weanlings (2 sold; avg.—$17,250)
f, Golden Triad (ftm dec mix) ..Flying Zee Stable 14,500
c, Joanie's Princess (kee nov brdg)
.....Beth Saunders 20,000
Yearlings (9 sold; avg.—$11,378)
COOL VALAY, f, Arctic Valley (ftm sel yrlg)
.....Country Life Farm, agent 10,000
CARNIBOLD, c, Bold Integrity (ftm sel yrlg)
.....Suzanne Kuhn Haslup 23,000
DANCE'S TO KINGS, c, Excellent Native (ftm sel yrlg)
.....Vincent A. Drecchio 20,000
CARNEY'S DOUBLE, c, Habar (ftk sum yrlg)
.....(30,000) RNA
CARNEY'S DOUBLE, c, Habar (ftm sel yrlg)
.....McKathan Brothers, agents 12,500
c, Lucky Prospector (hbs yrlg) .....(8,000) RNA
CURT'S BABE, f, My Girl Dee (tex sel yrlg)
.....W. Payne Roye 4,200
CARNIVAL SPARKLER, c, Night Sparkler (ftm dec mix)
.....Nicholas Marove 8,200
ONE OF THE LEAST, f, Penniless (ftm sel yrlg)
.....Earl Barnhart 6,000
c, Saucy Cloud (kee sep yrlg) .....(18,000) RNA
CARNIVAL SHAM, f, Ski Buff (ftk sum yrlg)
.....(9,000) RNA
CARNIVAL SHAM, f, Ski Buff (ftm sel yrlg)
.....Floyd Tolle 8,000
BY MY SPIRIT, c, Slip of the Tongue (ftm sel yrlg)
.....Earl Barnhart 10,500
2-year-olds (3 sold; avg.—$16,667)
THAT'S DIVINE, c, Haveaheavenlytime (ftf feb sel 2yo trn)
.....(20,000) RNA
THAT'S DIVINE, c, Haveaheavenlytime (hbs 2yo)
.....Jonathan Sheppard 16,000
SIR LOVELY, c, Lovely Child (ftf feb sel 2yo trn)
.....(12,000) RNA
YOUR CHANCES ARE, c, Meadow Mist (ftf feb sel 2yo trn)
.....(49,000) RNA
MY MAN ANDY, c, Nancy's Scout (ftf feb sel 2yo trn)
.....Dogwood Stable 30,000
CARNIVAL COSTUME, c, Wedding Dress (hbs 2yo hra)
.....Roosevelt Stable 4,000

CAROLINA RIDGE, 1984, by Cox's Ridge (NC)
Yearlings (6 sold; avg.—$2,033)
f, Ancient Charmer (obs open yrlg)
.....Luis Frances Mathies 1,900
c, Crystal Rabbit (obs open yrlg) ..J. C. Barnhill 1,500
BONNY RIDGE, c, Honest'n Do Right (obs open yrlg)
.....Rafael Bonilla Cuebas 4,700
f, McGlone's Star (obs open yrlg)
.....Mona A. Russell 900
c, Primp'n Penny (obs open yrlg)
.....Starting Gate Training Center 1,200
CAROLINA THUNDER, c, Witch Wing (obs open yrlg)
.....A. M. Perez 2,000
2-year-olds
f, McGlone's Star (obs apr 2yo) .....(16,000) RNA

CASTLE GUARD, 1979, by *Slady Castle (NJ)
Weanlings
KEN'S CASTLE, c, Trickle Up (ftm dec mix)
.....Charles Castrenze 500
Yearlings
c, Trickle Up (ftm dec mix) .....Marla Farm 800

CAVEAT, 1980, by Cannonade (MD)
Weanlings
ICY ROAD, c, Frozen Native (hbs mix)
.....Circle D Thoroughbreds 4,800
Yearlings (10 sold; avg.—$13,172)
c, Always Pretty (kee sep yrlg)
.....Jerry R. Fishback 5,500
RAMBUNCTIOUS PEACE, c, Contrary Again (ftm sel yrlg)
.....Terry Demarco, agent 10,000
MIRROR DANCING, f, Dancing Duchess (ftm sel yrlg)
.....Hart Farm 15,500
CASTOLON, c, Darlin Mary (tex sel yrlg)
.....Al Gerrans 3,500
FASHION VERDICT, f, Fair Davina (Ire) (kee sep yrlg)
.....Irish Acres Farm 29,000
CAVEATTA, f, Fight for Gold (ftm sel yrlg)
.....Robert Bailes, agent 7,700
EASY WONDER, c, Hillsham (ftm dec mix)
.....Leslie G. Glazier 11,500
JUST AN ILLUSION, f, Milka (hbs yrlg)
.....Robin Fortune and Jim Mathews 2,200
TUCK, f, Ms. Key Colony (cnb sum yrlg)
.....Stanley M. Mak 36,325
WARNING BELLE, f, Princess Quillita (hbs yrlg)
.....Bonita Farm, agent 10,500
2-year-olds (3 sold; avg.—$12,333)
AFFLOW, f, Afflatus (ftm wnt mix)
.....Francis Di Amario 2,000
CRYSTAL WARNING, f, Cavan Crystal (hbs 2yo hra)
.....(12,500) RNA
DETOUR DAN, g, Going Line (ftm dec mix)
.....(9,000) RNA
MAGICAL MISCHIEF, f, Ms. Key Colony (ftm spr 2yo trn hra)
.....Ronald Cianni 7,000
AIRCAV, c, Sky Burst (obs spr 2yo)
.....Robert Shumilak 28,000

CEFIS, 1985, by Caveat (VA)
Yearlings
CE FLITE, c, Mercy Flite (ftm sel yrlg)
.....Mark A. Sell 8,500

CENTURY PRINCE, 1978, by Rollicking (WV)
Yearlings
f, Exceebs (hbs yrlg) .....Gary L. Williams 1,500

CHEROKEE COLONY, 1985, by Pleasant Colony (VA)
Weanlings (5 sold; avg.—$6,040)
f, Famous Speech (ftk fall mix)
.....Terry Demarco, agent 6,500
f, Kitchen (kee nov brdg) .....Peter Sheppell 2,500
c, Native Hula (ftk fall mix) .....Ritchie Landry 6,200
c, Roberto's Key (ftk fall mix) ....Surfside Stable 11,500
SECOND COLONY, c, Second Stop (ftk fall mix)
.....Donald W. Erickson 3,500
Yearlings (18 sold; avg.—$19,517)
CHEROKEE JOHNNIE, f, Canticle (tex sel yrlg)
.....Marco Stables 8,500
COPPERKEE, f, Copperplate (ftm dec mix)
.....Rollie Washington 14,500
f, Crepe Myrtle (ftm wnt mix) ...William D. Sams 4,000
HAIL THE INDIAN, c, Damascene Lady (obs open yrlg)
.....Antonio Mongil 5,700
CHEROKEE TALE, f, Dancer's Saga (ftk oct yrlg)
.....AbraCadabra Farms 13,500
f, Howard's Miss (obs open yrlg) .....(9,000) RNA
f, Island Venture (obs open yrlg)
.....Middle H. Farm 3,700
TERRITORIAL, c, Jove's Lady (kee sep yrlg)
.....Carla Gaines 13,500
JUNALUSKA, c, June Bride (ftk oct yrlg)
.....Kim Nelson 5,000
c, Key to the Saga (ftm sel yrlg)
.....Terry Demarco, agent 19,000
CHEROKEE METEOR, f, Meteor Ally (ftm dec mix)
.....Joseph Crane Jr. 16,200
f, Meteor Miner (kee sep yrlg) ...Jerry Raymond 42,000
CHEROKEE KID, c, Native Climber (obs sel yrlg)
.....Moody Farm 5,000
DESTINATION MIR, f, Northern Meteor (kee sep yrlg)
.....Michael Moran 92,000
f, Pop Pop B. B. Gun (kee sep yrlg)
.....D. S. Bostwick 12,000
CHEROKEE RUNNER, f, Pour Me Out (tex sel yrlg)
.....PAW Syndicate 6,500
SALLY'S GIFT, f, Symbolize (kee sep yrlg)
.....Mildred Adams 9,000
f, Trim and Tidy (kee sep yrlg) .Gary Lewis, agent 78,000
f, Whystopthemusic (kee jan all ages)
.....Green Key Farm 3,200
f, Whystopthemusic (obs open yrlg) .....6,500 RNA
2-year-olds (4 sold; avg.—$31,125)
IMPEDIMENT, f, Bonnie Partner (ftk 2yo trn hra)
.....(14,000) RNA
IMPEDIMENT, f, Bonnie Partner (fny 2yo trn sar)
.....Robert DeBonis 12,000
SILENT CHEROKEE, c, Never Babble (hbs 2yo)
.....Michael Spielman 40,000

REGAL INDIAN, c, Regal Connection (ftk 2yo trn hra) ....Gordon M. Huntley 16,500
CHEROKEE DAZZLER, c, Sprinkle Dollars (ftm spr sel 2yo trn) ....Helmore Racing Partnership 56,000

CHRISTOPHER R., 1971, by Loom (MD)
Yearlings
c, Mrs. Pumphrey (hbs yrlg) ....(1,500) RNA

CITIDANCER, 1987, by Dixieland Band (MD)
Weanlings
LIBERTY PORT, c, Bedloe's Lady (hbs mix) ....John Sikura 10,000
Yearlings (7 sold; avg.—$9,671)
CITIAMBIT, f, Alden's Ambit (hbs yrlg) ....(15,000) RNA
CITI SOUNDS, f, Bal Du Bois (ftm sel yrlg) ....Country Life Farm, agent 10,000
LIBERTY CITY, c, Bedloe's Lady (ftm sel yrlg) ....James Caiopoulos 10,000
TIO TONTI, c, Blushing Crimson (obs wnt mix) ....Becky Thomas, agent 6,200
MISS CHARLIE T, f, Lying Lady (ftm sel yrlg) ....(6,500) RNA
WHAT IF, f, Northern Freedom (ftm sel yrlg) ....Suzanne S. Bell 7,500
DANCING JES, c, Peggotty (ftm sel yrlg) ....John Salzman 4,500
ROLLICKING CITY, c, Rollicking Run (ftm sel yrlg) ....Kenneth R. Kachel 17,500
CITISNOW, f, Snowrico (hbs yrlg) ....(19,000) RNA
STRAWBERRY CITY, f, Strawberry Night (ftm sel yrlg) ....(8,500) RNA
f, Tea for Thee (obs sel yrlg) ....Team One 12,000
2-year-olds (3 sold; avg.—$14,667)
CITILATIN, c, Hecuba (ftm spr 2yo trn hra) ....Eloise Holly Hall 15,000
CITIMUD, c, Royal Doucette (ftm spr sel 2yo trn) ....W. Edward Brown 11,000
OUT OF TOWN, c, Spiteful (hbs 2yo) ....Sheffield Stable 18,000

CLEVER CHAMP, 1982, by Clever Trick (MD)
2-year-olds
JORDIS LAST CHAMP, g, Gorgissima (hbs 2yo) ....Vince Campanella 10,000

CLEVER SECRET, 1984, by Secretariat (MD)
Weanlings (3 sold; avg.—$3,133)
SILENT SECRET, f, Buy Back Baby (ftm dec mix) ....Nicholas Marove 2,500
c, Foxy Naskra (ftm dec mix) ....Gerald Fitzgerald 6,000
c, Rashalee (ftm dec mix) ....C. J. Williams 900
Yearlings (6 sold; avg.—$3,133)
FOSTER THE VAUGHN, f, Bold Northerner (hbs yrlg) ....Joseph P. Kratowicz 3,200
POP GUN, f, Gutsy Kid (ftm sel yrlg) ....(3,000) RNA
c, Public Band (ftm sel yrlg) ....(6,500) RNA
SPCL SIGNIFICANCE, f, Sanrella (hbs yrlg) ....Mary Cremins 1,800
SUNKEN TREASURE, f, Snorkel (ftm sel yrlg) ....Ken Rexroth 5,000
SUNKEN TREASURE, f, Snorkel (kee jan all ages) ....Marla Farm 4,000
SECRET TONIC, c, Tuners Tonic (hbs yrlg) ....Joseph P. Kratowicz 3,000
COLONIAL WON, c, Win Right (hbs yrlg) ....George E. Gregory 1,800
2-year-olds (5 sold; avg.—$7,380)
BRUTISH'S SECRET, c, Brutish Beast (obs spr 2yo) ....(10,000) RNA
TAYLOR'S FANCY, c, Lady Nizon (obs spr 2yo) ....Robert J. Rittenhouse 5,700
CLEVER MANDA, f, Mom's Easter Gift (obs spr 2yo) ....Donato de Angelli 3,200
CRAFTY 'N CLEVER, c, Snorkel (ftm spr sel 2yo trn) ....Vincent A. Drecchio 11,000
PROSPEROUS AGENT, c, Tailored Lady (ftm dec mix) ....Timothy C. Kreiser 5,000
CLEVER AS A CAT, f, Zealous Cat (obs spr 2yo) ....Ed Rudley 12,000

COJAK, 1973, by Cohoes (MD)
2-year-olds
f, Rich and Righteous (ftm spr 2yo trn hra) ....(6,000) RNA

CORRIDOR KEY, 1982, by Danzig (MD)
Weanlings (3 sold; avg.—$2,067)
SIZZLING SECRET, f, Akamini (Fr) (hbs mix) ....Betty L. Mayne 3,500
f, Fiji Honey (hbs mix) ....Gary Reinert 1,500
WORKING ON MY TAN, c, Sunburned Baby (ftm dec mix) ....Bryan Difried 1,200
Yearlings (6 sold; avg.—$4,450)
ASSAULT CORRIDOR, c, Ambitious Assault (hbs yrlg) ....(9,000) RNA
f, Bauble (bay mix) ....(1,800) RNA
GARBANZO, c. Beans Beans (ftm sel yrlg) ....Misty Star Stable 2,500
KEY CENTS, f, Centimeter (ftn pref yrlg) ....(6,500) RNA
CORRIDOR KID, c, Committed Miss (hbs mix) ....Joe Ludford 3,300
DARLIN VALENTINE, f, Iris Darlin (ftm sel yrlg) ....Janis L. Gerace 1,700
JAYMER, c, Sharp Pencil (ftm sel yrlg) ....William T. Fitzgibbons Sr. 11,000
SNOW CORRIDOR, c, Snow Legend (hbs yrlg) ....(4,000) RNA
IRISH KID, c, Spectacular Native (hbs mix) ....William T. Fitzgibbons 5,000
ENTER CODE, g, T. V. Suzy (hbs yrlg) ....Lloyd Kromann 3,200
2-year-olds (4 sold; avg.—$6,025)
KEY CUTTER, f, Daisy Cutter (ftn hra sar) ....Lawrence P. Higgins 4,600
HALL OF GAMES, f, Kim's Game (ftm dec mix) ....Neville Wellington 2,500
KEYS AND SOCKS, c, Manhattan Meadows (ftm wnt mix) ....D. David Moose 7,000
DOUBLE CORRIDOR, f, Syncro Miss (hbs 2yo) ....Michael Pons 10,000

COUNTERFEIT MONEY, 1981, by Key to the Mint (PA)
Yearlings
BROWN BUCK, c, Hope to Date (tex sel yrlg) ....Vaughan Smith 800

DANCING COUNT, 1968, by Northern Dancer (MD)
Yearlings (2 sold; avg.—$3,050)
WHO'S ON TOP, c, Go to the Top (ftm sel yrlg) ....Mark McCracken 1,100
HANNERLY, f, Queen Ana (hbs yrlg) ....(4,700) RNA
DOO COUNT, c, Taff a Doo (ftm sel yrlg) ....Robert Bailes, agent 5,000

DEAR COMMANDER, 1977, by Bold Commander (PA)
Yearlings
DEAR RITA, f, Deanne's Ribbon (hbs yrlg) ....Noel Twyman 1,600
2-year-olds
G. A. COMMANDER, c, Deanne's Ribbon (hbs 2yo hra) ....Margaret Hoey 600

DEERHOUND, 1988, by Danzig (MD)
Weanlings (3 sold; avg.—$4,033)
ANOTHER DEER, f, Castle Matrix (ftm dec mix) ....Dale Capuano 2,000
c, Cybele (ftm dec mix) ....Roy S. Lerman, agent 8,500
f, Shimmydar (kee nov brdg) ....(12,000) RNA
DEER DANZIG, c, Volume Two (obs fall mix) ....St. Patrick's Valley 1,600

DEPUTED TESTAMONY, 1980, by Traffic Cop (MD)
Weanlings (2 sold; avg.—$4,400)
f, Confident Cause (tex mix) ....Steve Johnson 4,800
c, Donetta (kee nov brdg) ....Shamrock Farm 4,000
Yearlings (6 sold; avg.—$7,267)
COURT DISPUTE,f, Court Observer (ftm sel yrlg) ....Dominic Brennan, agent 7,000
TESTING HUTCH, f, Dans Les Bois (hbs yrlg) ....(1,700) RNA
c, Finesse the Queen (ftm sel yrlg) ....(4,500) RNA
PLENTY OF PROOF, f, Joan Rivers (hbs yrlg) ....Bernard Riddle 1,600
f, Rowdy Devil (ftm sel yrlg) ....Michael W. Lasky 5,000
FIRE BOSS, c, Seven Paces (ftm sel yrlg) ....Thomas L. Oliff 20,000
EASTER SONNET, f, Tricky Belle (hbs yrlg) ....A. Ferris Allen III, agent 3,500
CAT'S TESTAMONY, c, Zealous Cat (was yrlg) ....A. Hoksbergen, agent 6,500
2-year-olds
SHORE BIRD, f, Greek Nixy (ftk 2yo trn hra) ....(3,500) RNA
KING GALLANT, c, Noble Station (obs spr 2yo) ....(27,000) RNA
DANDY DAISY, f, Waredge (ftm spr 2yo trn hra) ....(12,000) RNA
DANDY DAISY, f, Waredge (ftm dec mix) ....Bernard Riddle 2,500

DOUBLE ZEUS, 1975, by Spring Double (MD)
Yearlings
OURANIA, f, Lady Warwin (hbs yrlg) ....Paul Blevins 4,700

DOVER RIDGE, 1982, by Riva Ridge (MD)
Weanlings
TSALTY WAVE, f, Tsultry Slew (ftm dec mix) ....Jimmy R. Fann 800
Yearlings (4 sold; avg.—$1,950)
SMOKEY RIDGE, c, Deep Dish Pie (hbs yrlg) ....J. E. S. Stable 2,300
g, Flurry (hbs yrlg) ....Antonio Pecoraro 2,000
RISKY RIDGE, c, Gala Glace (ftm wnt mix) ....Michael Weaver 1,000
OVER TO DOVER, f, Gala Occasion (ftm sel yrlg) ....Star Track Farms 2,500
HAPES RIDGE, c, Tsultry Slew (ftm win mix) ....(1,600) RNA
2-year-olds
LAZER RIDGE, g, Clonsilla (hbs mix) ....(5,000) RNA

Mid-Atlantic stallions' top yearlings of 1994

sales horse	sale code	buyer	price
1. OPEN PASS, c, Opening Verse—Pas de Nom	ftn yrlg sar	Wizard Stables	$170,000
2. UNCLE ALBIE, c, Opening Verse—Allegedly	ftn yrlg sar	Klaravich Stables	100,000
3. DESTINATION MIR, f, Cherokee Colony—Northern Meteor	kee sep yrlg	Michael Moran	92,000
4. f, Cherokee Colony—Trim and Tidy	kee sep yrlg	Gary Lewis, agent	78,000
5. HARDBALL, c, Opening Verse—Ferber's Follies	ftn yrlg sar	Colts Ltd.	75,000
6. SINGING MY SONG, c, Opening Verse—Muffies Muffin	kee sep yrlg	W. C. Freeman	70,000
c, Polish Numbers—Gay Chiffon	kee sep yrlg	Pan American Bloodstock	70,000
8. c, Private Terms—Michelky	kee sep yrlg	Cheng Tung Hon	65,000
9. CALMLY, c, Opening Verse—Happy Truce	kee sep yrlg	Bo-Teek Farms	62,000
10. FITZ, c, Waquoit—Trebor's Choice	kee sep yrlg	Kenneth L. Ramsey	55,000

Top 1994 sales averages—yearlings

(2 or more sold)

1.	Opening Verse	$34,034
2.	Private Terms	24,427
3.	Two Punch	24,125
4.	Allen's Prospect	20,609
5.	Cherokee Colony	19,517
6.	Fred Astaire	16,937
7.	Polish Numbers	16,212
8.	Judge Smells	15,154
9.	King's Nest	14,900
10.	Baederwood	13,886

RARE RIDGE, c, Rare Jade (cno 2yo trn) ..... John DiMarco 1,822

ENTROPY, 1980, by What a Pleasure (MD)

2-year-olds

IT'S A BABY GIRL, f, Silent Times (obs spr 2yo) ..... Lone Stable 10,500

EVENING KRIS, 1985, by Kris S. (NJ)

Weanlings

MIDNIGHT BAY, c, Shaken Bay (kee nov brdg) ..... Mr. and Mrs. C. W. Stewart 3,000

Yearlings (2 sold; avg.—$7,350)

SKYLINE DRIVE, c, Blue Ridge Mt. (ftm sel yrlg) ..... Hart Farm 10,000

KRIS'S STORM, c, Double One (obs open yrlg) ..... Westwind Farm, agent 4,700

2-year-olds

EVENING PLUM, c, Deby's Plum (bar may 2yo hra) ..... Rancho San Miguel 10,000

FABULOUS BID, 1976, by *Le Fabuleux (MD)

Yearlings (2 sold; avg.—$1,250)

HERO'S BID, f, Hero's Coin (ftk oct yrlg) ..... Dinesh Maniar 2,000

OPULENT BID, c, Rock Basket (ftm wnt mix) ..... John C. Harroff 500

FAIR SKIES, 1988, by Storm Bird (MD)

Yearlings (3 sold; avg.—$2,067)

WANDA SHOULD HAVIT, f, Momposina (ftm sel yrlg) ..... Horace M. Parker 2,800

WANDA SHOULD HAVIT, f, Momposina (ftm wnt mix) ..... Perry Rosebrock 1,400

FRAMPTON SKIES, f, Search for Solace (hbs yrlg) ..... Rolli-Dott Manor Farms 2,000

FOURCHE LAFAVE, 1987, by Secretariat (NJ)

Weanlings

f, Smacker Mac (hbs mix) ..... D. Gould Brittle 600

FRED ASTAIRE, 1983, by Nijinsky II (VA)

Weanlings (5 sold; avg.—$7,700)

f, Edisto Light (kee nov brdg) ..... (5,000) RNA

c, Emphatic (kee nov brdg) ... Stonebridge Farm 10,000

f, Marid (ftk frnk) ..... Hector Sanchez 3,500

c, No Cabeza (kee nov brdg) .... Shamrock Farm 9,500

c, Royal Cinderella (kee nov brdg) ..... The Lads 9,500

f, Royal Myth (kee nov brdg) William S. Roebling 6,000

Yearlings (38 sold; avg.—$16,937)

FURSAN, c, Ancient Art (kee jan all ages) ..... (44,000) RNA

c, Assist (kee sep yrlg) ..... Joe Herrick, agent 30,000

TRICKY FRED, c, Balcony's Queen (obs wnt mix) ..... Jockey Club Farm 17,000

BE RE WARD ED, f, Bold Appertif (kee sep yrlg) ..... M. E. Lanes, agent 17,000

DANCING GLAMOUR, c, Broadway Glamour (kee sep yrlg) ..... Amanda Dion 2,200

DR. PAGE, c, Charm Quick (kee sep yrlg) ..... Virgil Huskey 6,200

BALLO, c, Coastal Rider (kee sep yrlg) ..... J. E. Talbert 32,000

c, Costa Smeralda (ftn pref yrlg sar) ..... Gary Greenhouse 20,000

DANCE TO THE BANK, c, Danshua (kee sep yrlg) ..... Corbet F. Bryant Jr. 17,000

GIVE MY REGARDS, c, Drou a Way (was yrlg) ..... Roy Lumm, agent 18,000

f, Emy's a Natural (ftn pref yrlg sar) ..... (9,000) RNA

EXPLOSIVE RHYTHM, f, Explosive Lena (ftm sel yrlg) ..... Carol Sinclair 7,200

WATCH MY FEET, c, Forain (kee jan all ages) ..... (25,000) RNA

WATCH MY FEET, c, Forain (kee sep yrlg) ..... Ibrahim Arce 45,000

c, Francie's Dream (kee sep yrlg) .Robert Witham 6,500

c, Grandstand Win (kee sep yrlg) ..... James D. Bohanon 16,000

HI FRIEND HANNAH, f, Hannah Moore (GB) (ftk oct yrlg) ..... Kensuke Takahashi 14,000

REGAL TAPPER, c, I Assume (kee sep yrlg) ..... Dr. Jack Lewis 18,000

LUCKY CAN CAN, f, Icancan (Ire) (kee sep yrlg) ..... Larry Nafe 8,000

SCHOLARSHIP, c, Illiterate (kee sep yrlg) ..... (24,000) RNA

GINGER GINGER, f, Late Flight (Fr) (ftk sum yrlg) ..... John C. Hajduk 5,500

RECIDEANNE, f, Leixable (ftk sum yrlg) ..... D. J. Stable 22,000

FREDDIE THE LIP, c, Lip Service (kee sep yrlg) ..... Brinker and Wilbur 20,000

f, My Lady G. P. (obs open yrlg) ..... Edward Erdody, agent 10,500

DON JULIO C, c, Mystical Lady (obs sel yrlg) ..... Julio C. Cortes Melendez 32,000

PHONE MY LADY, f, Phone Booth (kee sep yrlg) ..... S. A. Long, agent 16,000

c, Prove Me Special (kee sep yrlg) ..... Cromwell Bloodstock 25,000

SANTANA DANCE, f, Queen's Bid (kee sep yrlg) ..... Bruce Headley 22,000

GEM SHOE, c, Raja Jewel (kee sep yrlg) ..... Kenneth L. Ramsey 20,000

GOTCHA, c, Royal Myth (kee sep yrlg) ..... R. B. Duchossois 14,000

f, Sandra's Bid (kee sep yrlg) .Roberto Posternak 13,000

NOT NOW FRED, c, Sooni (kee sep yrlg) ..... Tricar Stables 9,000

SPECTACULAR FRED, c, Spectacular Event (kee sep yrlg) ..... Ron Crockett 14,000

GORGEOUS N GOOD, f, Spoof 'n' Frolic (ftk sum yrlg) ..... Ed Dodwell, agent 15,000

KICK A LITTLE, c, Star Today (kee sep yrlg) ..... Landy Ogburn 13,000

c, Sweet Little Lies (kee sep yrlg) ..... Golden Touch Stable 24,000

FERPACA, c, Taper (kee sep yrlg) ..... Parra G. Francisco 17,000

COOL FREDDIE, c, Thirty Two Degrees (kee sep yrlg) ..... R. W. Mulhall, agent 17,500

MAESTRO TIME, c, Time for Muir (kee jan all ages) ..... BBA (England) 5,000

f, Topofthepops (tex sel yrlg) ..... (7,000) RNA

f, Topofthepops (ftk oct yrlg) ..... (10,500) RNA

c, United Appeal (kee sep yrlg) ..... Kenneth L. Ramsey 40,000

MELISSA'S SONG, f, Valgravya (kee sep yrlg) ..... (21,000) RNA

MELISSA'S SONG, f, Valgravya (ftk oct yrlg) ..... Philip M. Matich 8,000

MR FREDDIE, c, Veralee (obs open yrlg) ..... M. F. Casey 7,000

DREAMFINDER, c, Windy Mindy (ftk sum yrlg) ..... (12,000) RNA

2-year-olds (8 sold; avg.—$23,000)

TOO LONG LUNCH, c, Back At Two (bar mar 2yo trn) ..... Dr. Koichiro Hayata 75,000

GINGER ROGERS, f, Casalon (ill hra) ... (13,500) RNA

FEARLESS FRED, f, Come in Rhodesia (ill hra) ..... Calvin Johnston 22,000

c, Danceland (obs opn 2yo) ..... (12,000) RNA

TWO STEPPING FRED, c, Marva (ftl 2yo trn hra) ..... Marie Troncone 25,000

FRED HOGAN, f, Noguts Noglory (fgs sel 2yo trn) ..... (16,000) RNA

MISS GERTIE, f, Peppper Doe (ftk 2yo trn hra) ..... Terry Cornelius 8,000

PERFECT EYES, f, Perfect Moment (obs spr 2yo) ..... Gamaliel Marcano 20,000

STEPS IN TIME, c, Relevant (bar mar 2yo trn) ..... John Payne 17,000

ROYAL WEDDING, c, Royal Myth (kee nov brdg) ..... John Huggans 2,000

GOODSPEED, f, Royal Signal (ftk 2yo trn hra) ..... (5,500) RNA

AH SHE CAN DANCE, f, Table One (obs opn 2yo) ..... Charles G. Fink 15,000

FUZZBUSTER, 1976, by No Robbery (MD)

Yearlings

JESSARA ROSE, f, Lady Randolph (ftm sel yrlg) ..... Richard Lavey 1,700

GENTLEMAN GENE, 1975, by Maribeau (NJ)

Weanlings (2 sold; avg.—$750)

RYAN'S FLIGHT, c, First Go (hbs mix) ..... Richard Lavey 800

c, Snow Maid (hbs mix) ..... Leanne Hester 700

GILDED AGE, 1977, by Tom Rolfe (VA)

Weanlings

f, Flag Rock (ftm dec mix) ..... Robert W. Camac 8,000

Yearlings

GILDED MASK, c, Masked Wonder (ftm sel yrlg) ..... Charles C. D. McGill 8,500

GROWL TIGER, 1982, by Alydar (MD)

2-year-olds

c, Where's Charlotte (hbs 2yo) ..... (12,000) RNA

HAIL EMPEROR, 1978, by Graustark (MD)

Yearlings

WALNUT JACK, c, Smash Review (ftm wnt mix) ..... Paige Schultz 1,200

2-year-olds (2 sold; avg.—$10,600)

SUNSHINE JULIET, f, Affecting (obs apr 2yo) ..... (13,500) RNA

SUNSHINE JULIET, f, Affecting (obs opn 2yo hra) ..... Ed Nearing III 16,000

LOOSE NANNY, f, Stage Sign (ftm spr 2yo trn hra) ..... Lori Muhlenberg 5,200

HAY HALO, 1984, by Halo (MD)

Weanlings (2 sold; avg.—$2,000)

c, Battlefront (kee nov brdg) ..... Jose A. Perez 2,900

f, Very Foolish (ftm dec mix) .... John Schultheis 1,100

Yearlings (5 sold; avg.—$6,700)

HAY DANCER, f, Dancing Dot (ftm sel yrlg) ..... Peter B. Alexander, agent 8,500

HALO DELIGHT, f, Fur Collar (hbs yrlg) ..... Dale Capuano 4,500

SUBWAY SAVIOR, c, Mitey Straight (ftm wnt mix) ..... Harry C. Batchelder Jr. 5,000

f, Resoundingly (ftm sel yrlg) .. Michael W. Lasky 11,000

c, Rich Wife (obs sel yrlg) ..... (5,200) RNA

HALO'S CHANCE, c, Twodown Lastchance (ftk wnt mix) ..... (700) RNA

HALOS WONDER, f, Wondecor (ftm sel yrlg) ..... Bubba Woodard 4,500

2-year-olds (2 sold; avg.—$11,850)

BLUE NIMBUS, f, Blue Ridge Lady (ftm spr 2yo trn hra) ..... (5,000) RNA

TO DREAM, f, Dreamy Heart (obs spr 2yo) ..... Westfield Farm 16,000

TO DREAM, f, Dreamy Heart (obs opn 2yo hra) ..... (18,000) RNA

TO DREAM, f, Dreamy Heart (hbs 2yo hra) ..... (19,500) RNA

ARIES HALO, f, Look Out Tower (ftm spr sel 2yo trn) ..... Kamison and St. Lewis 7,700

HIGH GOLD, 1979, by Mr. Prospector (NJ)

Weanlings

f, Lady Dux (hbs mix) ..... Robert F. Gilbert 600

Yearlings (4 sold; avg.—$3,050)

CHEECA BLUE, c, China Blue (ftm sel yrlg) ..... Dennis Fiorello 4,000

f, La Guidecca (hbs mix) ..... Carl J. Deville 2,200

f, Sea Shimmie (obs wnt mix) .... Gasadell Farm 5,000

GOLD MAID, f, Snow Maid (hbs mix) ..... Thomas Fuchs 1,000

HORATIUS, 1975, by Proudest Roman (MD)

Weanlings (5 sold; avg.—$840)

f, Averigo (kee nov brdg) ..... (2,500) RNA

BERTATIUS, f, Berta's Dream (ftm dec mix) ..... (1,200) RNA

f, Greenlane Lady (ftm dec mix) . John Ricisliauo 800

f, Indian Bell (Fr) (ftm dec mix) ..... Michael Flynn, agent 1,000

c, Oval Rose (ftm dec mix) ..... D. W. Bandel 700

f, Search for Solace (ftm dec mix) ..... Louis P. Morsberger 900

f, Wicked Wave (ftm dec mix) ..... Phillip L. Capuano 800

Yearlings (11 sold; avg.—$9,827)

TRUE FORM, c, Appalachian Dawn (ftm sel yrlg) ..... Richard Curtin 16,500

ROMANIGLOO, c, Arctic Illusion (hbs yrlg) ..... Harry Dimitriou 1,300

c, Betsy Blue (ftm sel yrlg) .... Michael W. Lasky 7,000

f, Casser (Ire) (hbs yrlg) ..... (4,700) RNA

JAZZY TWO, f, Crafty Voyage (ftm sel yrlg) ..... Milton P. Higgins III, agent 21,000

c, Heka (ftm sel yrlg) ..... (5,500) RNA

HUMS, f, Native Summer (ftm dec mix) ..... Mea Culpa Stables 6,500

SHAKER GRACE, f, Plains and Simple (hbs yrlg) .....Lloyd Kromann 11,500
PARLA MI D'AMORE, f, Pleasure Point (ftm sel yrlg) .....Skeedattle II 27,000
DISTANT LOVER, c, Saint Farnesina (Fr) (ftm sel yrlg) .....Mark A. Sell 5,000
OH MAN ALIVE, c, Say No More (hbs yrlg) .....John Alecci 9,500
SOLDIER BIRD, f, Waverly's Eagle (ftm wnt mix) .....N. B. Wellington 1,600
HAUNTED HEART, f, Wicked Wave (hbs yrlg) .....Sherry L. Emde 1,200

2-year-olds (4 sold; avg.—$10,350)
SAFE AGAIN, f, Ceylon Burgoo (obs spr 2yo) .....Ed Rudley 30,000
MARIE C, f, Mom's Manhattan (obs opn 2yo hra) .....Michele Schiano Olicola 2,600
MARIE C, f, Mom's Manhattan (obs spr 2yo) .....Westwind Farm, agent 2,300
SECOND SOLDIER, c, Segunda Mar (ftm spr 2yo trn hra) .....Joseph R. Cassidy 6,500

HUROK, 1973, by Northern Dancer (VA)
Yearlings
LADY SEZ, f, Fast Coquette (hbs yrlg) .....J. H. McCaul 1,900

ICE POWER, 1987, by Icecapade (WV)
2-year-olds
CRYSTLE ICE,f, Lovely Crystle (ftm spr 2yo trn hra) .....Harry L. Nichols 2,500

IL EST GRAN, 1981, by The Minstrel (PA)
2-year-olds
BOLD N' GENTLE, f, Gentle Fury (obs opn 2yo hra) .....Vicki Armour 4,300

IMPERIAL FALCON, 1983, by Northern Dancer (MD)
Weanlings (2 sold; avg.—$8,100)
c, Sophisticated Lynn (ftk fall sel) .....George E. Gleason 13,000
f, Starriest (kee nov brdg) .....Green Key Farm 3,200

Yearlings (19 sold; avg.—$11,147)
ICE FALCON, c, Arctic Evening (kee sep yrlg) .....(13,000) RNA
c, Begin (kee sep yrlg) .Halcyon Hammock Farm 24,000
f, Best Game (kee sep yrlg) .....Royce Roberts 21,000
MISS BLACK LEATHER, f, Can You Dig It (kee sep yrlg) .....Ackerley Brothers Farm 37,000
f, Catcando (ill con pre) .....Sazanne H. Vander Salm 8,000
BANNERET, c, Dashing Partner (GB) (kee sep yrlg) .....Dwayne Woods 11,000
IMPERIAL PARADISE, f, Even in Paradise (kee sep yrlg) .....Dale Prehel 2,200
MAYFLY, f, Flying Current (obs open yrlg) .....John Locke 3,200
BLIND FALCON, c, Forbidden Sight (kee sep yrlg) .....David Assman 7,500
EYE OF A FALCON, f, Fourth Dimension (obs sel yrlg) .....(14,000) RNA
EYE OF A FALCON, f, Fourth Dimension (ftk oct yrlg) .....John J. Pompay Jr. 7,500
f, Lady Prospect (cbs spt yrlg) .....(4,500) RNA
f, Magic Robe (kee sep yrlg) ..Michael Trombetta 7,000
ROYAL MUM, f, Pass the Mums (kee jan all ages) .....Rojan Farms 10,000
ROYAL MUM, f, Pass the Mums (hbs yrlg) .....(6,500) RNA
IMPERIAL LINDA, f, Shamanaga (kee sep yrlg) .....Robert McElroy 2,200
c, Spellcast (ftm sel yrlg) .....(17,000) RNA
SO IMPERIAL, f, They Say So (kee sep yrlg) .....Nancy McDaniel 3,000
f, Tiz a Looker (kee sep yrlg) .Michael I. Yovankin 8,500
LONGVIEW FERRY, c, Toast to Innocence (kee sep yrlg) .....Herb Lambert, agent 5,700
TRULY AMANDA, f, Truly Do (cts del yrlg) .....Nicholas and Patsy Papuzzo 12,000
TRULY AMANDA, f, Truly Do (obs wnt mix) .....Rachel Pagones 7,500
QUACK N' ON, f, U Quack Me Up (kee sep yrlg) .....Frank C. Calabrese 9,500
c, Winnowing Wind (kee sep yrlg) ..Chuck Vogel 25,000

2-year-olds (8 sold; avg.—$14,339)
FLEEING THE SCENE, c, Classic Robbery (obs opn 2yo) .....Robert D. Tiller 26,000
FLEEING THE SCENE, c, Classic Robbery (ftn hra sar) .....(10,000) RNA
CRAFTY FALCON, f, Crafty Lady B. (kee jan all ages) .....Randy Bloch 7,000
MISS PEREGRINE, f, Drama Star (kee nov brdg) .....E. Jacqueline Armstrong 14,000
CLASSY LOOKING, f, Kalispera (obs wnt mix) .....Nick Detoro 6,000
FALCON RIDGE, f, Kitten Ridge (cno 2yo trn) .....Kaydann Farms 8,016
LOGGER'S HOPE, c, Miss Servitude (ltb spr mix) .....Jeff Plutkin 4,700
JESSICA RENE, f, She's Ecstatic (obs opn 2yo) .....Richard O'Connell, agent 40,000
VIKING SHIP, c, Tammy Jean (kee apr 2yo) .....(37,000) RNA
IMPERIAL CRUISER, c, Vaguely Impressive (obs opn 2yo) .....Marvic Stable 9,000

IRON, 1982, by Mr. Prospector (MD)
Yearlings
FIGHTING FEMINIST, f, Flying Girl (cnm yrlg) .....Fil Fileccia 5,117

JELOSO, 1984, by Raise a Native (WV)
Yearlings
TIME TO WAKEUP, g, Wide Awake (ftm sel yrlg) .....Noel Twyman 2,000

JOHN ALDEN, 1974, by Speak John (MD)
Weanlings
f, Ambitious Sphinx (ftm dec mix) .....Main Line Stable 2,000

Yearlings (4 sold; avg.—$6,550)
AFFLIMFLAM MAN, c, Afflatus (ftm wnt mix) .....William D. Sams 5,000
INDIAN PRAYER, f, Also Glorious (ftm sel yrlg) .....(3,900) RNA
INDIAN PRAYER, f, Also Glorious (ftm dec mix) .....GMG Stables 4,700
BAY COUNTESS, f, Go Jean (ftm sel yrlg) .....(6,500) RNA
MYLES AWAY, g, Out o' Sight (ftm sel yrlg) .....John Alecci 5,500
RESTERILLA'S ALDEN, c, Resterilla (hbs yrlg) .....J. C. J. Stable 11,000
RUN JOHN RUN, c, Run Equine Run (hbs yrlg) .....(20,000) RNA
SILENT JOHN, c, Silent Sphinx (hbs yrlg) .....(25,000) RNA

2-year-olds (3 sold; avg.—$10,100)
ALDEN SPHINX, c, Ambitious Sphinx (ftm wnt mix) .....Randal J. Lybert 1,800
JOHNDALANTE, c, Honalante (hbs 2yo) .....Barclay Tagg 11,500
VEILED TRUTH, f, Veiled Magic (ftm spr sel 2yo trn) .....Ronald Cartwright, agent 17,000

JUDGE SMELLS, 1983, by In Reality (PA)
Weanlings (5 sold; avg.—$3,580)
c, Connie's Command (ftk fall mix) .....Diamond V Farm 2,000
c, Courting Days (kee nov brdg) .....Diamond V Farm 5,000
f, Double Sham (obs fall mix) .....(7,000) RNA
f, Just Hailly (kee nov brdg) .....(19,000) RNA
c, Princess Tramp (kee nov brdg) John W. Martin 1,200
f, Steeple Star (kee nov brdg) ...Susan M. Seper 6,000
f, Sunny Girl (VEN) (kee nov brdg) .....Barry Menefee 3,700

Yearlings (11 sold; avg.—$15,154)
JUDGE'S CHAMBER, c, Colony Gal (kee sep yrlg) .....Fair Systems 9,000
f, Courting Days (kee sep yrlg) .....Robert A. Murphy Jr. 5,500
LEWISBURG, c, Double Sham (kee sep yrlg) .....Cecil Seaman, agent 23,000
ADMISSABLE, c, Dulce Ariana (kee sep yrlg) .....Anthony Costanzo 4,000
KING AIROMATIC, c, Jolivar (ftk sum yrlg) .....Leland P. Cooke 50,000
FIERY FIVE, c, Just Hailly (kee sep yrlg) .....Robert H. and Bea Roberts 30,000
CAPTAIN RISKY, c, Ms. Spellbinder (kee jan all ages) .....Juniper Creek Thoroughbreds 4,000
BE MY JUDGE, c, Nana Anna (kee sep yrlg) .....Sheldon Wolfe 16,000
f, Princess Tramp (kee sep yrlg) .....A. C. King 2,700
SCENT AN ANGEL, f, Ruckin Angel (kee sep yrlg) .....Louis P. Ferrari 7,500
COUNTRY DIAMOND, f, Swazi Girl (kee jan all ages) .....Robert Roberts 15,000
c, Yes You Were (kee sep yrlg) .....(2,000) RNA

2-year-olds (19 sold; avg.—$25,853)
SHOOTING JUDGE, c, *Abergwaun (kee jan all ages) .....Stephen Shiu 10,000
DILIGENT JUSTICE, f, Bee Diligent (obs opn 2yo) .....Robert and Bea Roberts 50,000
LONGISLANDTEA, f, Beyond the Hudson (ftk 2yo trn hra) .....Brent Charlton 10,000
SMILING JUDGE, c, Choice of Kings (bar may 2yo hra) .....Steve M. Hui 7,200
QUICK TO OFFEND, c, Clearly Early (ftf feb sel 2yo trn) .....Mike H. Sloan 50,000
DANCING JUDGE, f, Dance Leader (obs spr 2yo) .....Atrium Racing West 7,500
c, Donerail Dolly (kee jan all ages) .....Norman Bowles 4,500
JUDGE T D, c, Fairly (Arg) (kee jan all ages) .....Anthony J. Didier 3,200
SCENT OF HONEY, f, Honey Glaze (obs opn 2yo) .....Joe Sugar Jr. 28,000

Mid-Atlantic stallions' top 2-year-olds of 1994

sales horse	sale code	buyer	price
1. JUDGE ME NOT, c, Judge Smells—Shugie Pugie	ftf feb sel 2yo trn	Stanley Hough, agent	$142,000
2. BASIN LANE, c, Private Terms—Luxury	kee apr 2yo	Leo O'Brien, agent	82,000
3. PROSPECTOR'S FUEL, f, Allen's Prospect—Fuel to Burn	ftm spr sel 2yo trn	Rainbow Stables	80,000
4. TOO LONG LUNCH, c, Fred Astaire—Back At Two	bar mar 2yo trn	Dr. Koichiro Hayata	75,000
5. SUGINO BIG RUN, c, Two Punch—Retinue	kee apr 2yo	Heatherway, agent	60,000
6. CHEROKEE DAZZLER, c, Cherokee Colony—Sprinkle Dollars	ftm spr sel 2yo trn	Helmore Racing Partnership	56,000
7. BIG CITY BOUND, f, Shelter Half—Ruth Darlene	ftm spr sel 2yo trn	West Point Thoroughbreds	54,000
8. DILIGENT JUSTICE, f, Judge Smells—Bee Diligent	obs opn 2yo	Robert and Bea Roberts	50,000
QUICK TO OFFEND, c, Judge Smells—Clearly Early	ftf feb sel 2yo trn	Mike H. Sloan	50,000
10. PRIME WITNESS, c, Lord Gaylord—Recommended	obs opn 2yo	Richard O'Connell, agent	46,000

Top 1994 sales averages—2-year-olds

(2 or more sold)

1.	Private Terms	$34,700
2.	Shelter Half	31,333
3.	Cherokee Colony	31,125
4.	Lord Gaylord	29,000
5.	Judge Smells	25,853
6.	Allen's Prospect	24,091
7.	Two Punch	23,370
8.	Fred Astaire	23,000
9.	Sewickley	20,500
10.	Smarten	18,740

PADDOCK JUDGE, f, Involute (obs sel 2yo cal) ..... Jorge Romero 28,000
ALL RISE, c, Out of Escrow (obs spr 2yo) ..... Richard W. Pletan 22,000
JUDGE PHYLOMINA, f, Phylomina (obs opn 2yo) ..... William Graham 34,000
ALONGABOUTDAYBREAK, c, Sailing Shoes (obs spr 2yo) ..... John A. Devers, agent 16,000
JUDGE ME NOT, c, Shugie Pugie (ftf feb sel 2yo trn) ..... Stanley Hough, agent 142,000
JUDICAL REIGN, f, Silver Rain (GB) (obs spr 2yo) ..... Robert F. Halliday 5,700
LADY JUSTICE, f, Sunny Girl (Ven) (bar may 2yo hra) ..... Jeffrey B. Keckley 5,500
MUSTANG MAN, c, Sweet Star (obs opn 2yo) ..... G. M. Huntley, agent 26,000
COURT ODOR, c, Tipitina (obs opn 2yo) ..... Tom Amoss, agent 40,000
BAIL, c, Transgogo (eptc oct mix) ..... Jim Price 1,600

KING'S NEST, 1985, by Rollicking (MD)
Weanlings
KINDERNGENTLERJACK, c, Ngan Gung (ftm dec mix) ..... Steve Adams 9,500
Yearlings (3 sold; avg.—$14,900)
FLY ROBIN, f, False Friend (hbs yrlg) .... (2,200) RNA
SUSIE SCANDAL, f, Gibberish (hbs yrlg) ..... (4,900) RNA
SUSIE SCANDAL, f, Gibberish (ftm dec mix) ..... Harry Hoglander 5,200
c, Rita H. (hbs yrlg) ..... Charles W. Walters Jr. 18,000
LAIR, c, Sourest Rind (hbs yrlg) ..... Jeanne V. Dance 21,500
2-year-olds (2 sold; avg.—$10,600)
LOVE YOU MYRIAM, f, La Lucia (ftm spr sel 2yo trn) ..... Kelly Agostini 5,200
NO SPEED BUMPS, c, Nashoba (ftm spr sel 2yo trn) ..... (9,500) RNA
CALLMECUTIE, f, Red's Irish (ftm spr sel 2yo trn) ..... Sondra D. Bender 16,000

KRONKKITE, 1980, by T. V. Commercial (NC)
2-year-olds
MYSTIC MACK, g, Gowin (ftk 2yo trn hra) ..... Sterling Hale 4,000

LAUNCH A DREAM, 1985, by Relaunch (PA)
Weanlings
BEAU BALLISTIC, c, Annie Wings (ftk fall mix) ..... (800) RNA
PALOMINIA, c, Coulisse (ftk fall mix) ... (7,900) RNA
ALLISON PARK, f, Little Addington (ftk fall mix) ..... (800) RNA
LUCIFER'S LAUNCH, c, One Buck (ftk fall mix) ..... Cider Mill Farm 1,200

LIFE INTEREST, 1983, by Private Account (MD)
Yearlings (2 sold; avg.—$1,500)
COMPOUND INTEREST, c, Quite Amazing (hbs yrlg) ..... Olin Armstrong 2,300
EARTH DAY EVE, f, Reina Del Rulo (Arg) (obs open yrlg) ..... Kelly J. Davis 700

LIL FAPPI, 1984, by Fappiano (NJ)
Weanlings
c, Somarona (ftm dec mix) ..... (2,500) RNA
2-year-olds (3 sold; avg.—$7,100)
LIL RINA, f, Camarina (cno 2yo trn) ..... Gino De Santis 5,101
DARE, c, Dare to Be Great (obs opn 2yo hra) ..... Pamela A. Berry 4,700
LIL GRACIE, f, Really Graceful (obs spr 2yo) ..... Eddie Sandoval 11,500
EVERYTHING WERKS, c, Werk's Wonder (obs spr 2yo) ..... (21,000) RNA

LINKAGE, 1979, by Hoist the Flag (VA)
Weanlings (2 sold; avg.—$3,400)
c, Copperplate (ftk fall mix) ..... Rudy Medlock 5,000
f, Silver Lake Lodge (ftm dec mix) ... Steven Keil 1,800
Yearlings
EXPRESS LINK, c, Danseuse Rose (ftm sel yrlg) ..... Alvin Akman 17,500
2-year-olds
MUSICAL CONNECTION, c, Screech Owl (obs opn 2yo) ..... Pepperell Stable 8,000

LORD DOUBLE GATE, 1983, by Lord Gaylord (VA)
Yearlings
JUST WAIT A MINUTE, f, Seconds Ago (ftm sel yrlg) ..... Star Track Farms 1,200

LORD GAYLORD, 1970, by Sir Gaylord (MD)
Yearlings (2 sold; avg.—$3,700)
LORD SAPPINGTON, c, Chorus Girl (ftm sel yrlg) ..... Mea Culpa Stables 3,600
LADY OF ROYALTY, f, Greatly (ftm sel yrlg) ..... Ronney W. Brown 3,800
CELESTIAL PEACE, f, Seventh Venus (ftm sel yrlg) ..... (14,500) RNA
2-year-olds (2 sold; avg.—$29,000)
GAYLORD'S PRINCE, g, One n Only Athena (ftm spr sel 2yo trn) ..... Hugh C. Motley 12,000
PRIME WITNESS, c, Recommended (obs opn 2yo) ..... Richard O'Connell, agent 46,000

LUNAR PEACE, 1983, by Hold Your Peace (VA)
Yearlings
SIOUXBEAR, c, Gun Cotton (ftm wnt mix) ..... Janene M. Watson 1,800

MAGIC PROSPECT, 1987, by Mr. Prospector (VA)
Yearlings (7 sold; avg.—$8,529)
MAGIC ANGEL, f, Angel Again (ftm sel yrlg) ..... Robert G. Baumgartner 6,200
DOUG'S TRADITION, c, Arressveepee (ftm sel yrlg) ..... Dale Capuano 4,000
LOVE THAT MAGIC, c, For Love Alone (ftm wnt mix) ..... Claudia Gillions 1,000
HAILAKANDI, f, Gallant Ahead (ftk oct yrlg) ..... Don Von Hemel 17,000
SMOOCHIN PROSPECT, f, Smoochin' (ftm sel yrlg) ..... Bubba Woodard 5,000
SOVEREIGN MAGIC, c, Truly Sovereign (obs open yrlg) ..... Ital-Cal, agent 5,500
MARITERE A, f, Woodlea (obs open yrlg) ..... Sequel Bloodstock 21,000

MARINE BRASS, 1979, by Fifth Marine (MD)
Weanlings
PIPE DOWN, c, Speak Low (ftm dec mix) ..... Mary Webb 1,600

MAYANESIAN, 1979, by Bold Hour (VA)
2-year-olds (2 sold; avg.—$2,100)
LEWISETTA, f, Irish Noel (hbs 2yo hra) ..... Helen M. Kelly 2,000
SHIRLEY MILLS, f, Maine Money (hbs 2yo hra) ..... Roosevelt Stable 2,200

McCANN, 1978, by *Forli (PA)
Yearlings (2 sold; avg.—$4,436)
WHAT A FIRECRACKER, f, Cry Wolf Again (ftm sel yrlg) ..... (4,000) RNA
MARRIED IMAGE, f, Married (ftm sel yrlg) ..... Rich Gehrke 2,400
FOREVER IN A DAY, f, Toy Gun (ftm sel yrlg) ..... (13,500) RNA
McCANN'S EXPRESS, f, Triple Halo (cna sum yrlg) ..... Bar None Ranches 6,472

MELODISK, 1981, by Alydar (WV)
Yearlings
AMANDA DAWN, f, Cosmic Dawn (ftm sel yrlg) ..... Gail L. Lattimer 1,000
MISS KAYLA ANN, f, Mrs. Chi (ftm sel yrlg) ..... (7,000) RNA
2-year-olds
LADY BEBOPPER, f, Lady Tomahawk (obs apr 2yo) ..... (10,000) RNA

MY BOY ADAM, 1987, by Encino (VA)
Yearlings (2 sold; avg.—$2,100)
DO IT AT NIGHT, c, Night Style (obs wnt mix) ..... Rafael Rodriguez 1,900
c, Tropic Siren (obs wnt mix) ..... (1,800) RNA
MY BOY ALAN, c, Truly Natural (ftm sel yrlg) ..... Lloyd W. Lockhart 2,300

MY FAVORITE MOMENT, 1981, by Timeless Moment (NC)
Weanlings
MUSICISMYBUSINESS, f, Literary Lark (obs fall mix) ..... Mateo San Martin Agency 2,600
Yearlings
PINE ISLAND, c, Exactly Condor (Arg) (kee sep yrlg) ..... Herb Lambert, agent 1,700
2-year-olds
COUNTLESS BUBBLES, f, Made N. Arizona (hbs 2yo) ..... (12,000) RNA
NUBE LUZ, f, Princess Dagobert (obs spr 2yo) ..... Ramon Torres Jr. 3,700

MY PRINCE CHARMING, 1983, by Sir Wimborne (NJ)
Weanlings
PALACE PRINCE, c, Traffic Tango (ftm dec mix) ..... Dianne Boyken 900
Yearlings
CHARMING DIPLOMATE, g, Green Way (hbs yrlg) ..... (3,500) RNA
MY CHARMING LADY, f, Lord Avie's Dream (hbs yrlg) ..... (4,000) RNA
c, Valentine Kiss (hbs yrlg) .... Kenneth Wheeler 5,000

NEPAL, 1980, by Raja Baba (PA)
Weanlings
f, Silvermento (ftm dec mix) ..... (5,800) RNA
Yearlings (2 sold; avg.—$4,350)
LADY STRONGHEART, f, Dairy Bar (kee sep yrlg) ..... Al Denham 6,000
ROSY BABA, f, Heavenly Rose (ftm sel yrlg) ..... Timothy Shea 2,700
2-year-olds
NORTHERN NEPAL, f, Northern Tale (obs spr 2yo) ..... Wilmar Sifre 11,500

NORQUESTOR, 1986, by Conquistador Cielo (MD)
Weanlings (3 sold; avg.—$6,567)
f, Beyond the Fringe (ftm dec mix) ..... Robert O. Whiteley 9,000
CO CO BUCK, f, Buckarette (ftm dec mix) ..... Woodberry Payne, agent 8,200
f, Casamora (ftm dec mix) ..... Circle D Thoroughbred 2,500
Yearlings (12 sold; avg.—$8,208)
THEUNKNOWNSOLDIER, c, Air Raid Siren (ftm sel yrlg) ..... Scott Savin 15,000
c, Beyond the Fringe (hbs yrlg) ..... F. Bryan Wilkins 1,600
c, Beyond the Fringe (ftm dec mix) ..... Edward Turlington 5,500
NORVENE, c, Convene (kee sep yrlg) ..... Randy Steffen 7,500
ONE MORE QUEST, c, Golden Citation (hbs yrlg) ..... Ellen A. Fredel 6,200
STARQUESTER, c, Klompen (ftm sel yrlg) ..... Skeedattle II 13,500
f, Lyric's Last (ftm sel yrlg) ..... Arnold Smolen 4,000
MAIN QUEST, c, Main Chance (ftm sel yrlg) ..... Mary E. Eppler, agent 15,000
f, Morning Snack (ftm sel yrlg) ..... John De Stefano 16,000
NO QUEST, f, No Dubbs (hbs yrlg) ..... Joseph O. Crane 2,400
NO QUEST, f, No Dubbs (ftm dec mix) ..... Dr. Jeevan R. Mathura 3,800
HOT GETAWAY, f, Stan's Angel (ftk win mix) ..... (1,200) RNA
M. CHARLES BAKST, c, The Poet's Vamp (ftm sel yrlg) ..... Graham Motion, agent 8,000
2-year-olds (6 sold; avg.—$9,167)
f, Beyond the Fringe (ftm dec mix) ..... Mary K. Fisher 2,500
ARMY OF WON, c, Had It Right (obs spr 2yo) ..... Scott Savin 25,000
MISS STAR QUEST, f, Hilarious Astro (obs sel 2yo cal) ..... Evangelos Poulos 13,500
GORGEOUS QUEST, c, Just Gorgeous (ftm spr 2yo trn hra) ..... (30,000) RNA
DOUBLE DELVE, f, Search for Shelter (ftm dec mix) ..... Jeffrey Pearson 4,000
POOR KNIGHT, c, Super Thing (ftm wnt mix) ..... Albert Kirkner 5,000
POOR KNIGHT, c, Super Thing (ftm spr 2yo trn hra) ..... Richard Ridenour 5,000
NORQUESTRESS, f, Why Jan (obs apr 2yo) ..... (26,000) RNA

NORTHERN CLASSIC, 1983, by Danzig (MD)
Yearlings (3 sold; avg.—$2,267)
FIJI'S DANCER, g, Fiji Honey (hbs yrlg) ..... Mary Cremins 1,500

CLASSIC SHIP, c, Gold n' Ship (obs open yrlg) ..... Antulio Ocasio 4,500
CLASSIC BONNET, f, Silver Bonnet (ftm dec mix) ..... Oak Ridge Horse Farm 800

NORTHERN WOLF, 1986, by Wolf Power (SAf) (MD)
Weanlings (3 sold; avg.—$5,233)
c, Segunda Mar (ftm dec mix) .. Main Line Stable 3,500
c, Trezevant Treasure (ftm dec mix) ..... Main Line Stable 6,700
f, Win Right (ftm dec mix) .... Robert O. Whiteley 5,500
Yearlings (8 sold; avg.—$9,087)
WOLF WAY, f, Alden's Way (hbs yrlg) ..... Robin Fortune and Jim Mathews 15,000
f, Back Home Again (ftm sel yrlg) ..... Donna G. Dennehy 7,200
f, Broadway Miriam (hbs yrlg) ..... (3,000) RNA
NELLIE BLUE, f, Crown's Bess (ftm sel yrlg) ..... Misty Star Stable 8,000
WINTER FIRE, f, Cygnet Olor (ftm sel yrlg) ..... Albert Davis 2,000
SPECIAL ISSUE, c, Dawn Quest (ftm sel yrlg) ..... (6,000) RNA
FOXY GIRL, f, Foxy Woxy (ftm sel yrlg) ..... Janis L. Gerace 4,500
LET'S GET DOWN, f, Jolly Polka (ftm sel yrlg) ..... Charles F. Burnside 11,500
CRASH THE PARTY, g, Komputer Kathy (hbs yrlg) ..... Noel Twyman 2,500
CALL THE VOTE, c, Moved and Seconded (ftm sel yrlg) ..... Muirfield East, agent 22,000
2-year-olds (3 sold; avg.—$10,733)
TIME TO HOWL, c, Alaki Miss (ftm dec mix) ..... Trin Brook Stables 2,700
AMBITIOUS WOLF, g, Ambitious Flowers (hbs 2yo) ..... Ed Litzenbenger 20,000
REGAL WOLF, c, Regency Tale (obs spr 2yo) ..... Bruce C. Jackson 9,500

NORTH FOREST, 1983, by Imperial Guard (PA)
Yearlings (3 sold; avg.—$1,333)
LEODARACER, c, Allegheny Mama (hbs yrlg) ..... Raymond Schiano 1,500
STEAMY GONZALES, c. Attaville (hbs yrlg) ..... Raymond Schiano 1,000
BARNMAN, c, Wanda Fool (hbs yrlg) ..... Raimondo Schiano DiCola 1,500

NORTH POLE, 1977, by Northern Dancer (MD)
Weanlings (3 sold; avg.—$2,933)
f, Furze (obs fall mix) ..... Moises R. Yanez 3,500
COLD STRIKE, c, Indian Lightning (ftm dec mix) ..... Murray Valene 1,500
c, Royal Pastime (ftm dec mix) ..... Steven Keil 3,800
Yearlings (5 sold; avg.—$4,300)
LOST IN THOUGHT, c, Bantullah (ftm win mix) ..... (2,500) RNA
NORTHERN PASHA, c, Ceylon Burgoo (kee sep yrlg) ..... Rita Daugherty 9,000
FROZEN DIAMOND, c, Indian Lightning (hbs yrlg) ..... C. L. Miles Jr. 2,000
f, Key to the Dynasty (obs open yrlg) .... (6,200) RNA
SILENT TEARS, f, La Cage Aux Folles (Fr) (ftm sel yrlg) ..... Daniel E. Dillow 1,500
MAGNATISIM, c, Manhattan Meadows (ftm wnt mix) ..... James S. Binder 1,500
KEEP IT COOL, c, Ruth Darlene (hbs yrlg) ..... A. Ferris Allen III, agent 7,500

OH SAY, 1978, by Hoist the Flag (MD)
Weanlings (3 sold; avg.—$3,533)
c, Look Out Tower (ftm dec mix) ..... Michael W. Ueltzeu 3,300
c, Night House Rock (ftm dec mix) .William Codd 700
c, Sir Ivor's Secret (ftm dec mix) .. Jerry Fishback 6,600
Yearlings (9 sold; avg.—$7,855)
SOMETIMES, c, Always and Always (ftm sel yrlg) ..... Richard Hendriks 5,000
BEST SAID, f, Babee (ftm sel yrlg) .. Eugene Ford 25,000
HOPALONG HUTCH, f, Euphoric Kathy (hbs yrlg) ..... Joseph P. Kratowicz 2,800
MAN OF STONE, c, Girl Child (ftm sel yrlg) ..... Barry Brill 4,200
SAY LADY SAY, f, Lady Doughnut (ftm dec mix) ..... Dale Capuano 7,000
c, Miss Manalapan (ftm sel yrlg) ..... Circle D Thoroughbred 5,500
OH MOMA, f, Myrtie D. (ftm wnt mix) ..... Alex McLennan 1,200
NOTHING SACRED, f, Sly Jezzie (ftm sel yrlg) ..... Michael W. Lasky 8,000
SWEET SOUR SISTER, f, Wicked Stepmother (ftm sel yrlg) ..... Our Farm 12,000
2-year-olds (2 sold; avg.—$10,000)
THE DIVINE MS W, f, Shamrock Show (ftm spr 2yo trn hra) ..... Larry M. Wolf 15,000
g, Woodmont Lass (ftm spr 2yo trn hra) ..... Sandra Lobel 5,000

OPENING VERSE, 1986, by The Minstrel (MD)
Weanlings (3 sold; avg.—$16,167)
f, Inspire (kee nov brdg) .. Halvorson Bloodstock 9,000
c, Lohantan (kee nov brdg) .Paul P. Smith, agent 9,500
c, Spanked (kee nov brdg) ..... Kim Nardelli 30,000
Yearlings (26 sold; avg.—$34,034)
UNCLE ALBIE, c, Allegedly (ftn yrlg sar) ..... Klaravich Stables 100,000
ITAQUERE KEENELAND, f, *Bitty Girl (kee sep yrlg) ..... Santa Escolastica 40,000
SEASPRITE, f, Conning (kee sep yrlg) ..... William J. Lageman 8,000
c, Conquistadoria (hbs mix) .Diamond B Stables 10,000
TOUCH MY HEART, f, Cuymaca (kee sep yrlg) ..... Dr. W. Wesley Allai 35,000
ARABELLE, f, Encoder (kee sep yrlg) ..... Ruth Ann Paul 20,000
HARDBALL, c, Ferber's Follies (ftn yrlg sar) ..... Colts Ltd. 75,000
GOLDEN ODE, f, Gala de Oro (ftm sel yrlg) ..... Alice Ford 35,000
f, Gateway South (ftk sum yrlg) .. Paraneck Stable 25,000
MYSTIC VERSE, f, Golden Mystic (kee sep yrlg) ..... Cecil Stewart 33,000
CALMLY, c, Happy Truce (kee sep yrlg) ..... Bo-Teek Farms 62,000
KILMORE KERRY, f, Hilo Baba (hbs mix) ..... William T. Fitzgibbons Sr. 3,200
KING'S TO OPEN, c, La Reine Rose (ftk sum yrlg) ..... (19,000) RNA
OPENING REALITY, f, Landera (ftn yrlg sar) ..... (45,000) RNA
OPENING REALITY, f, Landera (ftm sel yrlg) ..... Country Roads 20,000
FIRST VERSE, f, Lohantan (kee sep yrlg) ..... John A. Barker 7,000
f, Louisa Jane (ftm sel yrlg) ..... Henry L. Carroll, agent 18,500
MAGICAL VERSE, f, Mandy's Gray (kee sep yrlg) ..... Jo Troy Gleis 28,000
f, Merle Halton (kee sep yrlg) ..... (6,000) RNA
SINGING MY SONG, c, Muffies Muffin (kee sep yrlg) ..... W. C. Freeman 70,000
c, Nice Noble (kee sep yrlg) ..... Curragh Bloodstock Agency 21,000
f, Noble Fancy (ftm sel yrlg) ..... Ted Hoover 15,500
OPEN PASS, c, Pas de Nom (ftn yrlg sar) ..... Wizard Stables 170,000
PRIVATE NOTIONS, f, Really Private (ftm sel yrlg) ..... John Holt Jr. 10,000
VIGOROUS VERSE, c, Sassy Heels (ftm wnt mix) ..... Harry L. Landry 2,000
VIGOROUS VERSE, c, Sassy Heels (ftm dec mix) ..... Steven Keil 5,700
SUNDA, f, Scotch and Dry (Aus) (hbs mix) ..... Lisa Witte 3,000
AGOSTINI, c, Shiitake (kee sep yrlg) ... (45,000) RNA
CHELSEA MY LOVE, f, Wewarrenju (kee sep yrlg) ..... Newmarket International 30,000
OPEN ORDER, c, Yellow Finn (ftn yrlg sar) ..... William J. Punk Jr. 38,000

PAPPA RICCIO, 1980, by Nashua (NJ)
Yearlings (5 sold; avg.—$8,200)
BULL BEAR, c, A Jersey Peach (kee sep yrlg) ..... Bruce Headley 14,000
LEAVE IT TO MAMA, f, Believe in Betsy (ftm sel yrlg) ..... Leo Genecco 6,000
c, Little Miss Mo (ftm sel yrlg) ..... (3,300) RNA
SINDIA CASTILLO, f, Miss Nata Lu (obs open yrlg) ..... Adriano Martinez 2,000
RED LIGHT RAMBLER, c, Red Light Girl (ftm sel yrlg) ..... Hart Farm 11,000
c, Slap Me Five (ftm sel yrlg) .... Patrick Hoppel 8,000
2-year-olds
PAPA COLUMBUS, c, Red Light Girl (ftm spr sel 2yo trn) ..... Terry Griffith 32,500

PATRIOTICALLY, 1979, by Hoist the Flag (MD)
Weanlings (2 sold; avg.—$1,300)
f, Cheetake (ark fall mix) ..... Neal McFadden 1,800
JAVA TIME, c, Saudi Fay (ark fall mix) ..... Don R. Smith 800
Yearlings
B PATRIOTIC, c, Beforward (ltb spr mix) ..... John Franks 5,800
PERFECT TRIANGLE, c, Deb's Kitten (lbs fall yrlg mix) ..... Not sold
MISTER MAC, g, Tip the Canoe (ltb sum opn mix) ..... (2,000) RNA
2-year-olds
f, Resistivity (fgs sel 2yo trn) ..... (2,000) RNA

POLISH NUMBERS, 1987, by Danzig (MD)
Weanlings (16 sold; avg.—$7,233)
POLISH HUCKLEBERRY, c, Dazzling Halo (ftm dec mix) ..... Nicholas Marove 5,000
f, Seattle Queen (ftk frnk) ..... J & T Racing 9,000
c, Zvetlana (ftm dec mix) ..... Murray Smith 7,700
Yearlings (3 sold; avg.—$16,212)
f, College Break (ftm sel yrlg) ..... Leslie Hammond 11,000
SIDE STEP, g, Dancing Smart (hbs yrlg) ..... Robert Manfuso 10,000
f, Delikate (Ire) (kee sep yrlg) ..... (14,700) RNA
LITTLE DESSY, c, Des Dewan (ftm sel yrlg) ..... Dennis G. Haines 7,000
c, Double Slippers (ftm sel yrlg) ..... Leslie Hammond 7,000
DOUBLINSKY, f, Doubles (ftm sel yrlg) ..... Richard O'Connell, agent 25,000
POLISH LASS, f, For You and Me (ftm wnt mix) ..... Nancy Lee Farms 14,000
c, Gay Chiffon (kee sep yrlg) ..... Pan American Bloodstock 70,000
POLISH PREDICTION, c, Hatched (ftk sum yrlg) ..... Edward Woods, agent 22,000
LUNAR'S LEGEND, f, Lunar Halo (ftk sum yrlg) ..... (15,000) RNA
LUNAR'S LEGEND, f, Lunar Halo (ftm sel yrlg) ..... Kirkwood Stables 7,000
LUNAR'S LEGEND, f, Lunar Halo (ftm dec mix) ..... William T. Fitzgibbons Sr. 13,500
f, Maizie Girl (ftm sel yrlg) .... Patrick L. Bottazzi 5,000
CAPTIVE NUMBER, f, McLean (ftm wnt mix) ..... Suzanne Kuhn Haslup 8,000
CAPTIVE NUMBER, f, McLean (ftm sel yrlg) ..... Raymond Wennik 35,000
GERMAN NUMBERS, f, Sailor's Folly (kee jan all ages) ..... Nikolaus Bock 5,200
FRANICK, c, Smart Landing (ftm sel yrlg) ..... James Caiopoulos 17,000
POLISH LUAU, c, Speak Hawaiian (ftm sel yrlg) ..... Rolf J. Bauersachs 2,700
c, Tiger Play (hbs yrlg) ..... (8,500) RNA
c, What Not to Do (ftk sum yrlg) ..... (14,000) RNA

POSITIVE STEP, 1975, by Mr. Leader (PA)
2-year-olds
I'M SO POSITIVE, g, Impudence (ftm spr 2yo trn hra) ..... Larry Metz 12,500

POSTER PRINCE, 1974, by Prince John (MD)
2-year-olds
DOUBLE SNAP, f, Heartless Lady (gen val mix) ..... Lookover Farm 4,500

PRINCELY RULER, 1978, by Foolish Pleasure (PA)
2-year-olds
JACKADELLA, g, Jilladella (hbs 2yo) ..... Kamison and St. Lewis 4,500

PRIVATE TERMS, 1985, by Private Account (MD)
Weanlings (3 sold; avg.—$22,000)
f, Heartfelt Moment (ftk fall sel) ..... (9,000) RNA
c, Liba's Choice (kee nov brdg) .. Cypress Farms 40,000
f, Naskra Melody (ftk fall sel) .. Donald B. Sackett 11,000
f, Weed It Out (kee nov brdg) ..... Stedham Stud 15,000
Yearlings (11 sold; avg.—$24,427)

SWAY, c, Come Home to Mama (kee sep yrlg)
.....Art Vickers 55,000
APPLE WINE, f, Dintel (ftm sel yrlg)
.....Donald B. Gaynor 3,200
BRING ME FLOWERS, f, Dixieland Queen (ftm sel yrlg)
.....McKathan Brothers, agents 12,000
c, Failing Light (ftm sel yrlg) .....(35,000) RNA
f, Golden Horde (ftn yrlg sar) ....Wizard Stables 30,000
FEEL THE MOMENT, c, Heartfelt Moment (ftm sel yrlg)
.....Becky Thomas, agent 18,000
f, Mary Eby (ftm sel yrlg) .....Casey Seaman 15,500
c, Michelky (kee sep yrlg) .....Cheng Tung Hon 65,000
FRIGG, f, Rose Rouge (kee sep yrlg)
.....Shannon Ross 13,000
TOOSEXY, f, Seal Colony (kee sep yrlg)
.....Cleber J. Massey 22,000
f, Show Notice (ftm sel yrlg) .....JCJ Stable 6,000
PRIVATE CHUCKLES, c, Sour Dancer (ftm sel yrlg)
.....James J. Crupi 29,000

2-year-olds (5 sold; avg.—$34,700)
SECRET SMILE, f, Donetta (ftm spr sel 2yo trn)
.....Morris E. Balser 15,500
JUST ONEOF THEBOYS, c, Leave Me Alone (obs sel 2yo cal)
.....(32,000) RNA
JUST ONEOF THEBOYS, c, Leave Me Alone (fny 2yo trn sar)
.....Cortright Wetherill Jr. 32,000
BASIN LANE, c, Luxury (kee apr 2yo)
.....Leo O'Brien, agent 82,000
SMOKEY MINK, c, Mink Hat (ftm spr sel 2yo trn)
.....John J. Robb, agent 27,000
PRIVATE TUNE, c, Minstrely (fny 2yo trn sar)
.....(5,000) RNA
MY MISS DAISY, f, Seven Paces (ftm spr sel 2yo trn)
.....Zap-Di-Foe Inc. 17,000
HATTERAS, c, Socialwan(fny 2yo trn sar)
.....(23,000) RNA

PROOF, 1980, by Believe It (NJ)
2-year-olds (3 sold; avg.—$8,333)
HOLLY'S PROOF, f, Commander's Holly (obs spr 2yo)
.....Daniel Ljoka 8,000
SHOW ME PROOF, f, Hemostat (obs opn 2yo hra)
.....Robert Safian 3,500
NINETY TWO PROOF, c, La Chaize (fnl 2yo trn hra)
.....(3,800) RNA
PROOF OF ROYALTY, f, Royal Nefertiti (obs spr 2yo)
.....(6,000) RNA
WILLOWY PROOF, f, Willow's Bid (obs spr 2yo)
.....Tim Hamm 13,500

PROUD TRUTH, 1982, by Graustark (MD)
Weanlings (6 sold; avg.—$8,450)
MADEMOISELLE D, f, Ambitioninrest (ftm dec mix)
.....Scott Nichol 7,500
c, Courtly Cannon (kee nov brdg)
.....Paul P. Smith, agent 12,000
c, Dark Creek (ftm dec mix) .....(3,800) RNA
PROUD RALEIGH, c, Donraleigh (ftm dec mix)
.....Michael W. Ueltzeu 10,000
THETRUTHISOUTTHERE, c, Enchanting Star (kee nov brdg)
.....Duane F. Hopp 11,000
BE THAT AS IT MAY, c, Sanrella (ftm dec mix)
.....John E. Berry 3,700
c, Surface Missile (kee nov brdg)
.....Ben P. Walden Jr., agent 6,500

Yearlings (7 sold; avg.—$6,005)
f, Ambitious Flowers (ftn pref yrlg sar)
.....C. L. Miles 3,800
f, Big Bella (hbs yrlg) .....(9,500) RNA
CHEERFUL, f, Cheerful Reward (hbs yrlg)
.....Pavel Blaho 4,700
FOOLISH TRUTH, f, Foolish Nag (hbs yrlg)
.....Todd Beattie 4,200
ALL ABOUT TRUTH, f, Migaja (Arg) (ftm sel yrlg)
.....Louise McLean 2,400
f, Shred of Truth (hbs yrlg) .....(9,000) RNA
TRUTH BY FIRE, f, Stoke the Fire (ftm sel yrlg)
.....Dominic Brennan, agent 10,000
PROUDLY, f, Sweet Laetitia (cna sum yrlg)
.....Sycamore Stable 7,636
MATTER OF TRUTH, c, Winnie Green (ftm wnt mix)
.....Joseph J. Balsamo 9,300

2-year-olds
BEAUTIFUL TRUTH, f, Beautiful Pet (ftk fall mix)
.....Dick Todd, agent 6,500

PROVIDENTIAL (Ire), 1977, by Run the Gantlet (MD)
Yearlings
WINNERS DELITE, c, Love and Kisses (ftm sel yrlg)
.....A. Costanzo Jr. and J. Stifano 5,000

PURELY PLEASURE, 1980, by Secretariat (VA)
Yearlings (2 sold; avg.—$5,600)
c, Pass Up (ftm sel yrlg) .....Rolf J. Bauersachs 1,200
c, Runnin's Fun (ftm sel yrlg) .....Earl Begley 10,000

QUADRATIC, 1975, by Quadrangle (VA)
Yearlings (2 sold; avg.—$6,550)
LEAD ME ON, f, Open Door (ftm sel yrlg)
.....Charles C. D. McGill 11,000
WISHING BOLD, c, Well Bold (ftm sel yrlg)
.....Thomas C. Weeks 2,100

2-year-olds (2 sold; avg.—$1,700)
QUADRATIC JESS, f, Smash Review (ftm dec mix)
.....Nelson Crews 1,000
QUADRATIC JESS, f, Smash Review (ftm wnt mix)
.....A. Ferris Allen III, agent 2,400

QUICKSILVER, 1979, by Navajo (PA)
Yearlings (3 sold; avg.—$733)
SERENITIES PRAYOR, f, Celestial Dancer (ftm wnt mix)
.....Daulph Kline 800
SERENITIES PRAYOR, f, Celestial Dancer (hbs yrlg)
.....(3,500) RNA
f, Magic Scimitar (ftm wnt mix)
.....Thomas M. Sharp 500
IDOL SILVER, f, Star Idol (ftm wnt mix)
.....Ernest E. Latsha 900

RAMBLER RED, 1981, by Rambunctious (MD)
Yearlings
c, My Pal Lucky (ftm sel yrlg) .....(700) RNA

RAMBO PHIL, 1985, by Nodouble (VA)
Yearlings
g, La Deputay (hbs yrlg) .....(3,000) RNA

RAMBUNCTIOUS QUID, 1977, by Rambunctious (NJ)
Weanlings
c, Bella Forlana (kee nov brdg) ....Woody Juels 1,000

2-year-olds
c, Vitriolic Val (obs apr 2yo) .....(11,500) RNA

REALLY SECRET, 1982, by In Reality (VA)
2-year-olds
RUNNING SECRET, f, Jangleno (ftm spr 2yo trn hra)
.....(12,000) RNA
FAST AND FIRM, c, Number One Star (ftm spr 2yo trn hra)
.....Jessica Campitelli 8,000

REINVESTED, 1979, by Irish Castle (MD)
2-year-olds
PEACEABLENESS, c, Dearness (obs spr 2yo)
.....Frank Kokesh 8,000

RIO CARMELO (Fr), 1976, by Riverman (NJ)
2-year-olds
c, Haunted River (ftm spr 2yo trn hra) ....(3,000) RNA

ROCK POINT, 1986, by Believe It (VA)
Weanlings
f, Gallant Rainbow (hbs mix) .....Tom Teal 1,500

Yearlings (5 sold; avg.—$2,520)
POINTSOFGREEN, f, Forest Fern (kee sep yrlg)
.....Randall Ray Arms, agent 1,700
c, Head Spy (kee sep yrlg) .....(6,700) RNA
FLINT HILL, c, Mistinquette (ftk oct yrlg)
.....Pablo Garza Flores 1,700
f, Rich Fille (kee sep yrlg) .....(5,200) RNA
CATRON COUNTESS, f, Swamp Dance (ftk oct yrlg)
.....Roland Hahenberg 2,000
TIZ A ROCKETTE, f, Tiz a Lou (ftk oct yrlg)
.....C. Eugene Nance 2,000
POINTED MANNER, c, Urbane Manner (kee sep yrlg)
.....Alfra Stables 5,200

2-year-olds
PAMLICO POINT, f, Judyblu (hbs mix) ..(2,700) RNA
PEBBLES AND STONES, c, Raja Jewel(hbs 2yo)
.....(10,000) RNA
SAINT DELORES, f, Swamp Dance (obs spr 2yo)
.....J. D. Rose, agent 6,700

SALUTELY, 1978, by Hoist the Flag (MD)
Yearlings (2 sold; avg.—$4,100)
f, Angie's Star (ftm sel yrlg) .....Kathleen Kelley 3,000
SALUTE IN SILENCE, c, Sosilent (ftm sel yrlg)
.....Arnold Smolen 5,200

SEPARATE REALITIES, 1984, by Drone (PA)
Weanlings
f, Chancie Mirou (ftm dec mix) ..... Not sold

Yearlings (4 sold; avg.—$1,025)
f, Disco Magic (ftm sel yrlg) .....Richard Kanhi 900
f, Hum a Tune (ftm sel yrlg) .....Charles H. Mort 1,300
LUCKY BLAZER, c, That Lucky Feeling (hbs yrlg)
.....Robert A. Bir 900
A WINTRY MIX, f, Tri Tuk (ftm wnt mix)
.....Bob Lloyd 1,000

SEWICKLEY, 1985, by Star de Naskra (MD)
Yearlings (12 sold; avg.—$8,707)
SLICK PENNY, c, Another Penny (ftk oct yrlg)
.....Tom St. Denis 13,700
BUGGY RIDE, f, Buckboard Bounce (kee sep yrlg)
.....R. B. McCutchen 4,700
SHOW AND TELL, f, Cosmetic Lift (kee sep yrlg)
.....Richard Dauterive 8,000
DUKE OF SEWICKLEY, c, Genuine Royalty (obs open yrlg)
.....Albert Davis 2,700
RESTON, c, Lust (ftk oct yrlg) .....Norm Wismer 9,700
RESTON, c, Lust (ftk sum yrlg) .Charles Fuerniss 20,000
TRY MY THAI, f, Magnifique (cbs spt yrlg)
.....David Bell 9,489
c, Night Owl Special (kee sep yrlg)
.....Thoroughbred Analyst #1 10,000
HIGHBALL TIME, f, Silver Anniversary (kee sep yrlg)
.....Walter Woodard 3,700
SWIX BE QUICK, c, Toast the Bride (kee sep yrlg)
.....Wayne Bakke 10,000
f, Twisted Relation (kee sep yrlg)
.....Thoroughstock, agent 5,500
JAVERIANO, c, Will to Please (obs open yrlg)
.....Marco Farrugia 7,000

2-year-olds (4 sold; avg.—$20,500)
BOG LIGHT, c, Bog (obs opn 2yo)
.....Dr. C. Mendez 20,000
CHANTING SEA, f, Carolina Chant (obs sel 2yo cal)
.....Robert Durso, agent 25,000
COOL NITE, f, Miss Cream Puff (obs sel 2yo cal)
.....Clark O. Brewster 9,000
FOX CHAPEL, c, Will to Please (obs sel 2yo cal)
.....(22,000) RNA
FOX CHAPEL, c, Will to Please (obs spr 2yo)
.....Argwen Farm 28,000
MADE IN U. S. A., c, Demetria (obs opn 2yo)
.....(25,000) RNA
SOQUICKLY, f, Fully Funded (hbs 2yo)
.....(29,000) RNA

SHELTER HALF, 1975, by Tentam (MD)
Weanlings (2 sold; avg.—$6,500)
c, Lady Cameron (ftm dec mix) ..Larry Durocher 6,500
TRICKY SHELTER, f, Sly Jezzie (ftm dec mix)
.....Dr. Marty Tanner 6,500

Yearlings (4 sold; avg.—$6,625)
DANIELLE NICOLE, f, Amber Bug (ftm sel yrlg)
.....Dennis J. Bishop 9,500
f, Flying Smarten (ftm sel yrlg) .David McKathan 10,500
SHELTER STREAK, f, Personal Touch (ftm dec mix)
.....Rollie Washington 1,500
SWEETER HALF, f, Sugarock (ftm sel yrlg)
.....William M. Ferrone 5,000

2-year-olds (3 sold; avg.—$31,333)
JESTER'S SHELTER, g, Jovial Joy (ftm spr sel 2yo trn)
.....Rainbow Stables 32,000
PERNILLA, f, Kilobyte (ftm spr sel 2yo trn)
.....(6,500) RNA
CLINO AMOUR, f, Princess Amoura (obs spr 2yo)
.....Roberto F. Fabelo 8,000
BIG CITY BOUND, f, Ruth Darlene (ftm spr sel 2yo trn)
.....West Point Thoroughbreds 54,000

SILVER BADGE, 1971, by Poker (MD)
2-year-olds
TRADEMEFORSILVER, f, Trade Name (ftm dec mix)
.....Rosanne M. Dohner 6,000

SIR IVOR AGAIN, 1976, by Sir Ivor (MD)
Yearlings
f, Alydar's Red Head (her fall mix) .....(9,700) RNA

SIR JINSKY, 1975, by Nijinsky II (NJ)
Yearlings (2 sold; avg.—$1,450)
JINSKY'S JOVE, g, Miss Jove (ftm sel yrlg) .....Mark McCracken 2,100
JINSKY'S STAR, c, Sleepy Patch (hbs yrlg) .....(3,500) RNA
SWEET BIT O LUCK, f, You Won't Be Sorry (ftm sel yrlg) .....Jacqueline Acksel 800
2-year-olds
JINSKY'S MISS, f, Miss Jove (ftm spr 2yo trn hra) .....John J. Robb, agent 17,500

SITZMARK, 1980, by J. O. Tobin (MD)
2-year-olds (2 sold; avg.—$8,500)
KEEP ON REAL, c, Keep Your Pants On (obs spr 2yo) .....Beverly Khorran 5,500
KEEP ON REAL, c, Keep Your Pants On (obs opn 2yo hra) .....Edson Alexandre 11,500

SLEW DANCER, 1986, by Seattle Slew (MD)
Weanlings
SENSATIONAL SLEW, f, I'm Sensational (ftm dec mix) .....John H. Keil 2,600

SMARTEN, 1976, by Cyane (MD)
Weanlings (3 sold; avg.—$4,000)
f, All in Mist (kee nov brdg) .Summerhouse Farm 7,000
f, Layovernite (ftm dec mix) .....Kirk Brown 3,000
c, Straw (ftm dec mix) ..Thunderhill Farm, agent 2,000
c, Truthfulness (kee nov brdg) .....(10,000) RNA
Yearlings (12 sold; avg.—$10,364)
SMART AL, c, Ambitioninalden (ftm win mix) .....(3,500) RNA
c, Angelic Lady (kee sep yrlg) ..Irish Acres Farm 13,500
LUBECK, f, Baltic Queen (ftm sel yrlg) .....Lisa Lewis, agent 15,000
MISS SMARTY PANTS, f, Banner Cloud (ftm sel yrlg) .....Richard Lavey 1,300
JACK THE LAD, c, Benatar (ftm sel yrlg) .....Virginia du Pont 3,800
SWING WITH THE FLO, f, Follow the Paces (hbs yrlg) .....(4,500) RNA
SMARTEN'S IDA, f, Jura (ftm sel yrlg) ...(6,500) RNA
SMARTEN'S IDA, f, Jura (ftm dec mix) .....Eichi K. Koiwai 5,000
SMARTERTHANME, c, Luxury (ftm wnt mix) .....D. W. Bandel 2,400
TENTOBESMART, f, Princess Rina (cbs spt yrlg) .....Rafter T Horses 13,138
c, Shaviana (ftm sel yrlg) .....(9,900) RNA
f, Skyjak (ftm sel yrlg) .....(7,000) RNA
SMART SOUND, c, State of Grace (hbs yrlg) .....Hart Farm 11,000
TOO GOOD, c, Straight A's (cna sum yrlg) .....Ernie R. Hilton 7,636
c, Sunny Sparkler (ftm sel yrlg) .....Starlife Services, agent 19,000
f, Synclinal (hbs yrlg) .....(5,000) RNA
f, Synclinal (ftm dec mix) .....(7,000) RNA
SMARTEN'S SHEILA, f, Tequila Sheila (kee jan all ages) .....Milton P. Higgins III, agent 18,000
SMARILLION, c, Trabelle (cbs spt yrlg) .....McKathan Brothers 14,598
TU SMART MARPHE, c, Tulindas (hbs yrlg) .....(18,000) RNA
2-year-olds (5 sold; avg.—$18,740)
TWISTER CITY, f, Bedroll (obs spr 2yo) .....Sunrise Farm 5,700
SUNDAY SCHOOL, c, Falsify (obs opn 2yo) .....Donald Brauer 31,000
SMART CHEQUE, f, Kezak (ill hra) .....Barney Cristel 12,000
SEAT OF LEARNING, c, Rock of Gibraltar (hbs 2yo) .....Chanceland Farm 20,000
ACT SMART, c, Saratoga Warning (obs opn 2yo) .....Peter Redekop 25,000

SNAR, 1985, by Sir Ivor (PA)
Yearlings
GENTLY OUTRAGEOUS, f, Gentle Susan (ftm wnt mix) .....Ernest E. Latsha 1,900

SPORTIN' LIFE, 1978, by Nijinsky II (PA)
Weanlings (2 sold; avg.—$2,700)
c, Lorpat (obs fall mix) .....Ron Sugamosta and Shane Tripp 2,700
SPORTING TANGO, c, One Dance (ftm dec mix) .....Duane Salisbury 2,700
Yearlings (12 sold; avg.—$4,258)
TURPAN, c, California Style (ftm sel yrlg) (9,000) RNA
AIRE MYSTIQUE, f, C'Est Moi Meme (ftm sel yrlg) .....Donna G. Dennehy 10,000
f, Don's Donna (ftm sel yrlg) .....Terry Demarco, agent 5,000
SPORTIN LANDING, c, Droopia (hbs yrlg) .....Gary L. Williams 3,500
SPORTAIRE, c, Get Off My Cloud (ftm sel yrlg) .....(11,000) RNA
EILEITHYIA, f, Homera (hbs yrlg) .....(3,000) RNA
COPPERADO, c, Inquisition (ftm sel yrlg) .....Jacqueline Acksel 2,700
SPEEDY MORRIS, c, Lorpat (hbs yrlg) .....Raymond Schiano 2,000
HUG AMISS, f, Miss Hugger (ftm sel yrlg) .....Tony Correnti 2,700
SPORTIN' DONNA, f, Ms. Belladonna (ftk oct yrlg) .....Juan Luna 4,700
SPORT N SHORT, f, Nasayim (ftm sel yrlg) .....White Birch Farm South 5,500
SUNLITE DANCE, f, One Dance (ftm sel yrlg) .....Sheldon Wolfe, agent 3,000
c, Princess Jamily (ftm wnt mix) .Larry E. Zeigler 1,000
SCREEN AND ROLL, f, Rebecca Baby (hbs yrlg) .....(2,000) RNA
EL CARMONA, c, Saratoga Sea (ftm sel yrlg) .....Jim Clarke 5,500
SILVER WINGED, f, Winged Passage (ftm sel yrlg) .....Rich Gehrke 5,500

TANK, 1988, by Tank's Prospect (MD)
Weanlings (2 sold; avg.—$1,150)
c, Sixes and Sevens (ftm dec mix) .....Phyllis E. Martino 900
DON'T TANK ME, f, Sonora Pass (ftm dec mix) .....Herbert L. Hogg 1,400

TARMOUD, 1980, by Avatar (NJ)
Yearlings (5 sold; avg.—$900)
BEAU MOUD, c, Bella Forlana (ftm sel yrlg) .....Norman F. Lewis 1,000
FIDDLE MASTER, g, Cannon Princess (ftm sel yrlg) .....Randal J. Lybert 800
BELLA MOUD, f, Lorna (ftm sel yrlg) .....Karen M. Freer 900
FORTUNE'S MOUD, f, Miss Fore (ftm sel yrlg) .....Leslie Hammond 800
VICTORY MOUD, g, Vitriolic Val (ftm sel yrlg) .....Karla E. Schmidt 1,000

TAYLOR ROAD, 1982, by Proudest Roman (PA)
Yearlings
EL BONDADOSO P., c, Hail to Star (obs open yrlg) .....Omar Javier Chevalier 1,500

TEN KEYS, 1984, by Sir Ivor Again (MD)
Yearlings (3 sold; avg.—$700)
CLEAN SLATE, c, Brilliant Hue (ftm wnt mix) .....Daniel Walters 600
IMPEDENCE, c, Finest Element (ftm wnt mix) .....Alex McLennan 800
KEY MAJOR, c, Majorette March (ftm wnt mix) .....Linda Malone 700

THIRTY EIGHT PACES, 1978, by Nodouble (MD)
Weanlings
PEACHES OF EIGHT, f, Finding (obs fall mix) .....Carrington Aylor 6,500
Yearlings
c, Raw Sugar (hbs yrlg) .....D. M. Cavey 16,000
2-year-olds (6 sold; avg.—$6,733)
THIRTYEIGHTJOYS, f, A Joyful Emperor (hbs 2yo) .....Patty A. Burns 3,400
ANOTHER MARTY, g, Another Episode (hbs 2yo) .....John Lenzini Sr. 17,000
ROUGHTHEKICKER, f, Breathless Wind (ftm spr sel 2yo trn) .....Vincent A. Drecchio 9,000
FULLY INFORMED, c, Half Informed (ftm dec mix) .....Trin Brook Stables 2,300
SPRING UP, f, Jake's Springer (ftm spr 2yo trn hra) .....Gambotto, Abbruzzese, and Veiras 4,200
TO COOL IT, c, Tell Aunt Susan (ftm spr 2yo trn hra) .....Eloise Holly Hall 4,500

TRICKY TAB, 1986, by Clever Trick (NC)
Weanlings (2 sold; avg.—$950)
TRICKY JR., c, Marian's Leader (obs fall mix) .....Dominic Imprescia Jr. 600
f, Miss Wandy (obs fall mix) .....(1,000) RNA
c, Mon Fab (obs fall mix) ..Margaret MacLennan 1,300
Yearlings (5 sold; avg.—$2,240)
HISTORY, c, Flying Babe (obs open yrlg) .....Piper Hatcher 2,100
BUDGEE'S BABY, f, Marian's Leader (obs open yrlg) .....Herman Lee-Mou 1,700
c, Miss Wandy (obs open yrlg) .....Thomas Wojciechowski 2,600
CLEVER HAT TRICK, c, Mon Fab (obs open yrlg) .....Starting Gate Training Center 1,800
NAME THAT TUNE, c, Zemosa's Tune (obs open yrlg) .....Kim Fuller 3,000
2-year-olds (4 sold; avg.—$3,475)
HONKY TONK, c, Flying Babe (obs wnt mix) .....Piper Hatcher 1,500
HONKY TONK, g, Flying Babe (obs opn 2yo hra) .....Sterling Hale 7,000
BLACKEN SWORD, c, Miss Wandy (obs opn 2yo hra) .....Vincent A. Bracciale 4,200
CLEVER TUNE, f, Zemosa's Tune (obs wnt mix) .....Nickolas Detoro 1,200

TWO DAVIDS, 1980, by Olden Times (PA)
Yearlings (3 sold; avg.—$3,267)
SALVAGE, c, Fast Baggage (ftm wnt mix) .....Joseph Imbesi 3,300
SALVAGE, c, Fast Baggage (hbs mix) .....Gary Reinert 1,500
LATEST RUMOR, c, Winter Affair (ftk oct yrlg) .....Harry L. Landry 5,000

TWO PUNCH, 1983, by Mr. Prospector (MD)
Weanlings (3 sold; avg.—$18,567)
TWO BLACK EYES, c, Bug Eyed Betty (kee nov brdg) .....Stillmeadow Farm 29,000
SCORCHIN' BLUES, f, Dixieland Queen (ftm dec mix) .....Mary Anne Parris 12,000
SMOKE GLACKEN, c, Majesty's Crown (ftm dec mix) .....Murray Smith 14,700
Yearlings (4 sold; avg.—$24,125)
UNO DOS, f, Bishop's Fling (ftm sel yrlg) .....Roy S. Lerman, agent 25,000
HI DE HI DE HO, f, Date Book (ftn pref yrlg sar) .....Jose Martin, agent 7,500
f, Glamour (kee sep yrlg) .....Cam Allard 50,000
f, Passionate Mission (obs open yrlg) ...(9,500) RNA
f, Pontresina (ftm win mix) .....(6,200) RNA
f, Pontresina (ftm sel yrlg) ....Dale Lucas, agent 14,000
f, Stability (obs open yrlg) .....(7,500) RNA
2-year-olds (10 sold; avg.—$23,370)
NO PUNCH INTENDED, f, Blue Halo (fny 2yo trn sar) .....(40,000) RNA
LINDSALI, f, Gateway South (fgs sel 2yo trn) .....Albert M. Stall 17,000
MAPLE PUNCH, c, Maple River (ftm wnt mix) .....Peter B. Alexander 6,500
HEAVENLY PUNCH, f, Marion's Madel (ftm spr sel 2yo trn) .....Ian Howard 15,000
PLEASURE PUNCH, f, Monition (ftm wnt mix) .....Michael Vagenas 5,500
CRISTINA BAEZ, f, Paper Bag (Ire) (ftm spr 2yo trn hra) .....South Ten Farms 6,700
THREE PUNCH, f, Precious Mongo (obs spr 2yo) .....R. Wise 35,000
RAMPUNCH, c, Ramiversary (ftm spr sel 2yo trn) .....Pete Caporino 11,000
SUGINO BIG RUN, c, Retinue (kee apr 2yo) .....Heatherway, agent 60,000
SPOOKY DUST, c, Video Talc (ftf feb sel 2yo trn) .....Stewart M. Madison 35,000
SUNSHINE HOLY COW, f, Wisely (ftn hra sar) .....Ed Nearing 42,000

UNFOLD, 1982, by Raja Baba (VA)
2-year-olds
LINDA'S SWEETIE, f, Fun Play (hbs 2yo hra) .....Linda Souyack 2,200

U. S. FLAG, 1980, by Hoist the Flag (NJ)
Yearlings (4 sold; avg.—$8,125)
TOMS BARBIE DOLL, f, Ample Antics (ftm sel yrlg) .....(3,400) RNA

EXPONENTIALLY, f, Exponential (ftm sel yrlg)
.....Jim Gilbride 18,000
c, First Reunion (ftm sel yrlg) . . .David McKathan 3,000
c, Impelling (obs open yrlg) . . .J & B Bloodstock 6,000
TOUGHASTHETIMES, f, Times Are Tough (ftm sel yrlg)
.....Larry Hall, agent 5,500

VAL DE L'ORNE (Fr), 1972, by *Val de Loir (VA)
Yearlings (4 sold; avg.—$7,125)
FINAL VAL, c, Ask Lorna (kee sep yrlg)
.....Donald W. Erickson 10,000
FINAL VAL, c, Ask Lorna (ftm wnt mix)
.....Tom Dowd 5,800
JUST FOR NICE, f, Prettyisprettydoes (ftm sel yrlg)
.....David H. Butts 8,000
PROFIT SHARING, c, Royal Duet (cbs spt yrlg)
.....(16,058) RNA
JUST ONE NIGHT, c, Royal Pastime (ftm sel yrlg)
.....Gary L. Williams 4,700
f, Too Sassy to Snub (cbs aut yrlg) .....(2,231) RNA
2-year-olds
SERIOUSLY MISLED, c, Keep Off (Ire) (obs spr 2yo)
.....Happy Alter 14,000
VAL D'RE VAL D'LA, c, La Caleche (obs open 2yo)
.....(18,000) RNA
CARTERETTE, f, Well Padded (ftn hra sar)
.....(14,000) RNA

VERGE, 1984, by Alydar (PA)
Weanlings
NEUTRON NEWT, c, Miss Austina (ftm dec mix)
.....Thomas E. Simms 1,100
Yearlings (2 sold; avg.—$4,850)
YA GOTTA LOVE ME, c, Surrogate's Baby (ftm sel yrlg)
.....Robert Seeger 3,700
TANGOS LOONEY TUNE, f, Tango Tune (ftm sel yrlg)
.....Lee H. Vosters 6,000
2-year-olds
VERGE'S POWER PLAY, f, Tammy Grimes (ftm spr sel 2yo trn)
.....John Alecci 21,000

VERIFICATION, 1982, by Exceller (WV)
Yearlings
RISING STAR, c, Red Sindhi (ftm sel yrlg)
.....Kathleen Kelley, agent 2,200

WAQUOIT, 1983, by Relaunch (MD)
Weanlings (4 sold; avg.—$7,500)
c, Aspen Miss (ftm dec mix) .....Daniel Lopez 6,500
OUT BURST, f, Bursting (ftm dec mix)
.....Blue Lake Farm 8,000
c, One n Only Athena (ftm dec mix)
.....Don P. Litz, agent 6,500
c, Rebecca Bray (kee nov brdg) .Arthur Lerille Jr. 9,000
Yearlings (10 sold; avg.—$11,930)
c, Creches (kee sep yrlg) . . .Herb Lambert, agent 5,500
c, Creches (ftm wnt mix) .Jim and Pam Robinson 2,200
c, English Gal (kee sep yrlg) .....Hiltop Farm 18,000
c, Hail Jenny (hbs yrlg) .....(16,000) RNA
f, Hold On Please (kee sep yrlg) .....(7,500) RNA
PREMIER MAJESTY, g, L'Engone Gal (ftk oct yrlg)
.....Larry Lyons 2,500
LOVER'S RING, f, Miss White Oak (ftm dec mix)
.....Joseph L. Mayne 6,700
ELUSIVE SPIRIT, f, Native One (kee sep yrlg)
.....McKathan Brothers, agents 13,000
TIOUQAW, c, Rachel Bray (kee sep yrlg)
.....William F. Conyers 1,700
f, Silver Asset (ftm sel yrlg) .....Arnold Smolen 11,500
GALLANT LAUNCH, c, Super Thing (ftm sel yrlg)
.....Russell W. Clark Jr. 3,200
FITZ, c, Trebor's Choice (kee sep yrlg)
.....Kenneth L. Ramsey 55,000
2-year-olds
IMPROMPTU NIGHT, f, Blue Slip (ftm spr 2yo trn hra)
.....John Hutchins Jr. 6,500
CAPE COD WAQUOIT, f, Zola B. (obs open 2yo)
.....(7,500) RNA

WESHAAM, 1983, by Fappiano (WV)
2-year-olds
c, Pocket Passer (ftm spr 2yo trn hra) . . . .(4,900) RNA

WYNSLEW, 1984, by Seattle Slew (VA)
Yearlings
c, Pleasure Moment (ftk oct yrlg) .....(12,500) RNA
DR. WAKEFIELD, c, Sauve Qui Peut (ftk oct yrlg)
.....Gordon M. Huntley 5,200
2-year-olds
CHINA BOWL, f, Crystal Blaze (fny 2yo trn sar)
.....(20,000) RNA
SUSIE TWO SHOES, f, Renmark (cno 2yo trn)
.....George and G. P. Ledson 6,558

ZIGGY'S BOY, 1982, by Danzig (MD)
Yearlings (5 sold; avg.—$7,400)
WARDAH, f, Cloistered (kee jan all ages)
.....Juniper Creek Thoroughbreds 3,800
WARDAH, f, Cloistered (cnb sum yrlg) ..... Not sold
WARDAH, f, Cloistered (was wnt mix) . .A. B. Aziz 16,000
FULL O ZIG, f, Full O Cherries (kee sep yrlg)
.....Nancy Gould 3,000
SMOKEY LONESOME, c, German By Jove (ftk oct yrlg)
.....Albert Davis 8,000
MENDINACELI, c, Proper Impulse (kee sep yrlg)
.....Parra G. Francisco 6,200
c, Rosy Scenario (kee jan all ages) .....(4,500) RNA
TEXAS ZIGGY, c, Talking Dog (tex sel yrlg)
.....(4,000) RNA
2-year-olds
DOCTOR DON, c, Navy Tales (ftm spr sel 2yo trn)
.....Donald Hughes 15,500

Mid-Atlantic covering sires of 1994

The following results, for 1994 only, list all Mid-Atlantic-bred stallions represented as covering sires. Information is provided as follows: Stallion's name, year of birth, sire and state where stallion was last reported as standing at stud; name of mare in foal to subject stallion, year of birth, sale code and price. Results were compiled by The Jockey Club Information Systems.

AARON'S CONCORDE, 1984, Super Concorde (MD)
Nana Hanlon, 1984 (ftm wnt mix) 2,600

ALLEN'S PROSPECT, 1982, by Mr. Prospector (MD)
(11 mares; avg.—$8,355)
Best Try (Ire), 1984 (ftk wnt mix) 5,700
Chrissy's Magic, 1989 (ftm dec mix) 11,000
Counter Glow, 1991 (kee nov brdg) 14,000
Dunsaname, 1982 (ftm wnt mix) 6,000
Golferette, 1976 (ftm wnt mix) 15,000
La Glory, 1983 (ftm dec mix) 4,000
Latin Puzzle, 1986 (ftm dec mix) 13,500
Ratana, 1989 (ftk wnt mix) 5,500
Spiteful, 1982 (ftm wnt mix) 8,000
Torza, 1989 (ftk wnt mix) 3,200
Valleigh Bird, 1987 (ftm dec mix) 6,000

ANOTHER REEF, 1982, by Plum Bold (MD)
(2 mares; avg.—$2,300)
For You and Me, 1982 (ftm wnt mix) 4,000
Lay of the Land, 1977 (ftm wnt mix) 600

ARCTIC NATIVE, 1986, by North Tower (MD)
Teekayo, 1991 (ftm dec mix) 900

AYE'S TURN, 1977, by Best Turn (WV)
Smooched, 1989 (ftm wnt mix) 2,500

BAEDERWOOD, 1975, by Tentam (MD)
(2 mares; avg.—$5,400)
Count Your Toes, 1987 (ftm wnt mix) 7,800
Hawaiian Destiny, 1985 (ftm dec mix) 3,000

BOLD RELIC, 1980, by Bold Monarch (NJ)
Perfect Mommie, 1989 (ftm wnt mix) 700

BOLTING HOLME, 1982, by *Noholme II (MD)
Carninety Nine, 1988 (hbs mix) 1,700

BORDER GUARD, 1985, by Nureyev (VA)
Princess Bamm, 1984 (ftm dec mix) 600

BURTS STAR, 1981, by Star de Naskra (PA)
(2 mares; avg.—$750)
Brown Star, 1988 (ftm dec mix) 800
Ms. Cormorant, 1989 (ftm dec mix) 700

CARNIVALAY, 1981, by Northern Dancer (MD)
(8 mares; avg.—$4,850)
Bewitched Girl, 1975 (ftm dec mix) 1,700
Irish Glitters, 1989 (kee jan all ages) 5,000
Kalindi, 1982 (ftm dec mix) 4,500
No Man, 1980 (ftm dec mix) 1,700
Queenstown, 1988 (ftm dec mix) 1,200
Royal Millinery, 1980 (obs wnt mix) 7,500
Trouver, 1981 (ftm dec mix) 10,000
Walla, 1983 (ftm wnt mix) 7,200

CAVEAT, 1980, by Cannonade (MD)
(2 mares; avg.—$11,850)
Can't Stop Ma Bell, 1988 (ftm dec mix) 12,200
Marfalous Mama, 1987 (kee nov brdg) 11,500

CEFIS, 1985, by Caveat (VA)
You Won't Be Sorry, 1980 (ftm wnt mix) 1,800

CHEROKEE COLONY, 1985, by Pleasant Colony (VA)
(3 mares; avg.—$18,833)
Native Hula, 1978 (kee jan all ages) 8,000
Private Fame, 1985 (ftk fall mix) 22,000
Second Stop, 1989 (ftk fall mix) 26,500

CITIDANCER, 1987, by Dixieland Band (MD)
(3 mares; avg.—$2,233)
Dashing Reason, 1981 (ftm dec mix) 1,000
La Belle Bar, 1980 (ftm dec mix) 3,100
Truly Fair, 1979 (ftm dec mix) 2,600

CLEVER SECRET, 1984, by Secretariat (MD)
(2 mares; avg.—$1,700)
Charisma's Star, 1983 (ftm dec mix) 800
Last Hour, 1983 (ftm wnt mix) 2,600

COMPELLING SOUND, 1988, by Seattle Slew (MD)
(3 mares; avg.—$4,600)
Bid's Way, 1986 (ftm dec mix) 1,400
Court Observer, 1985 (ftm dec mix) 8,000
Jetita, 1987 (ftm dec mix) 4,400

CORRIDOR KEY, 1982, by Danzig (MD)
(5 mares; avg.—$2,560)
Amenia, 1988 (ftm dec mix) 700
Chriso, 1985 (ftm dec mix) 4,200
Connie Copelan, 1989 (ftm wnt mix) 3,000
Royal Wealth, 1988 (ftm dec mix) 900
Two Thirty Tea, 1988 (hbs mix) 4,000

DEERHOUND, 1988, by Danzig (MD)
(4 mares; avg.—$8,300)
Learning Curve, 1990 (ftm dec mix) 7,000
Nofear, 1986 (ftm wnt mix) 20,000

Silent Again, 1990 (ftm wnt mix) 3,000
Volume Two, 1981 (ftm wnt mix) 3,200

DEPUTED TESTAMONY, 1980, by Traffic Cop (MD)
Silent Gifts, 1987 (ftm dec mix) ..... .800

ENTROPY, 1980, by What a Pleasure (MD)
Rosalta, 1988 (ftm wnt mix) 2,800

FEEL THE POWER, 1982, by Raise a Native (WV)
Lady Nizon, 1980 (ftm dec mix) 1,500

FOURCHE LAFAVE, 1987, by Secretariat (NJ)
(3 mares; avg.—$700)
Assented Testamony, 1989 (hbs mix) ..... .800
Smacker Mac, 1974 (hbs mix) ..... .600
Sweet Militia, 1986 (hbs mix) ..... .700

FRED ASTAIRE, 1983, by Nijinsky II (VA)
(4 mares; avg.—$7,500)
Bold Esprit, 1982 (kee jan all ages) 9,000
Luckie to Knight, 1978 (kee nov brdg) 3,500
Miserly, 1987 (kee nov brdg) 12,000
Purer Than Pure, 1988 (kee nov brdg) 5,500

HAY HALO, 1984, by Halo (MD)
(3 mares; avg.—$5,100)
Battlefront, 1985 (ftm wnt mix) 5,000
Flora Scent, 1981 (ftm dec mix) 8,700
Pickin Peg, 1980 (ftm wnt mix) 1,600

HIGH GOLD, 1979, by Mr. Prospector (NJ)
Lady Dux, 1981 (hbs mix) ..... .800

HORATIUS, 1975, by Proudest Roman (MD)
(5 mares; avg.—$4,360)
Averigo, 1986 (ftm wnt mix) 8,000
Indian Bell (Fr), 1987 (ftm wnt mix) 4,700
Interluck, 1984 (ftm dec mix) 2,600
Saint Farnesina (Fr), 1984 (ftm wnt mix) 3,000
Weather Watch, 1983 (ftm wnt mix) 3,500

IT'S ALWAYS YOU, 1987, by Apalachee (PA)
(4 mares; avg.—$1,225)
Coo Coo Bird, 1988 (ftm dec mix) 1,200
Playful Liz, 1976 (ftm dec mix) ..... .600
Spilled Wine, 1986 (ftm dec mix) 1,000
Star of the Family, 1990 (ftm dec mix) 2,100

JOHN ALDEN, 1974, by Speak John (MD)
(5 mares; avg.—$2,100)
Ambitious Ace, 1977 (ftm dec mix) 3,800
Ambitious Sphinx, 1977 (ftm wnt mix) 1,100
Gammy's Girl, 1981 (ftm wnt mix) 3,000
Oba Kaybee, 1982 (ftm dec mix) ..... .900
Propylitious, 1990 (ftm dec mix) 1,700

JUDGE SMELLS, 1983, by In Reality (PA)
(12 mares; avg.—$5,792)
Azol, 1992 (kee nov brdg) 2,700
Bebe Star (Ire), 1978 (kee nov brdg) 3,700
Bid Me Now, 1986 (kee jan all ages) 17,000
Condition One, 1989 (kee nov brdg) 4,500
Conga Miss, 1976 (kee jan all ages) 8,000
Dance Leader, 1976 (kee jan all ages) 3,000
Glory Dawn, 1983 (ftk wnt mix) 12,200
Miss Smitten, 1987 (kee jan all ages) 3,000
Ms. Spellbinder, 1980 (kee jan all ages) 2,200
Shoplifter, 1977 (kee jan all ages) 5,000
Wood's Gemini, 1987 (ftk fall mix) 4,200
Yes You Were, 1988 (kee jan all ages) 4,000

LINKAGE, 1979, by Hoist the Flag (VA)
(3 mares; avg.—$3,833)
Berta's Dream, 1985 (ftm dec mix) 1,300
Fun Til Dawn, 1982 (ftk wnt mix) 7,500
Wondecor, 1984 (ftm dec mix) 2,700

MAGIC PROSPECT, 1987, by Mr. Prospector (VA)
(3 mares; avg.—$3,533)
Cosmic Dawn, 1986 (ftm dec mix) ..... .900
Fancy Equipment, 1986 (ftm dec mix) 9,000
Mrs. Chi, 1986 (ftm dec mix) ..... .700

MR. NASTY, 1987, by Raised Socially (PA)
Nite Rider Libels, 1987 (ftm dec mix) ..... .600

MY BOY ADAM, 1987, by Encino (VA)
Arctic Heiress, 1982 (obs wnt mix) 1,000

MY FAVORITE MOMENT, 1981, by Timeless Moment (NC)
(5 mares; avg.—$1,620)
Ancient, 1977 (ftm wnt mix) 1,500
Black Gown, 1976 (ftm wnt mix) 1,500
Brave Lisa, 1981 (ftm wnt mix) 1,900
Literary Lark, 1976 (ftm wnt mix) 1,200
Tammy's Nikki, 1979 (kee jan all ages) 2,000

NEPAL, 1980, by Raja Baba (PA)
Creches, 1987 (ftm dec mix) 2,300

NORQUESTOR, 1986, by Conquistador Cielo (MD)
Shining Shannon, 1986 (kee nov brdg) 1,500

NORTHERN RAJA, 1978, by Raja Baba (MD)
Maggie Go Round, 1986 (ftm dec mix) 5,000

NORTH POLE, 1977, by Northern Dancer (MD)
(8 mares; avg.—$1,850)
Furze, 1977 (ftm wnt mix) 2,400
Haunted River, 1986 (ftm wnt mix) 1,200
Indian Lightning, 1979 (ftm dec mix) ..... .900
Key Stark, 1979 (ftm wnt mix) 2,500
Royal Pastime, 1978 (ftm dec mix) 1,100
Sail to Papa, 1978 (ftm wnt mix) 2,400
Song of the Eagle, 1989 (ftm wnt mix) 2,300
Waverly's Eagle, 1988 (ftm wnt mix) 2,000

OH SAY, 1978, by Hoist the Flag (MD)
Afflatus, 1983 (ftm wnt mix) 7,500

ONION JUICE, 1980, by Quartermaster (WV)
Be So Wavy, 1984 (obs fall mix) 1,500

OPENING VERSE, 1986, by The Minstrel (MD)
(4 mares; avg.—$24,750)
Bold Caress (Ire), 1975 (kee nov brdg) 8,500
Delightedly, 1977 (ark wnt mix) 3,500
Devil's Fool, 1989 (obs wnt mix) 42,000
Peppy Raja, 1985 (kee nov brdg) 45,000

PAPPA RICCIO, 1980, by Nashua (NJ)
(2 mares; avg.—$1,050)
Chimago, 1989 (ftm dec mix) 1,000
La Cage Aux Folles (Fr), 1983 (ftm wnt mix) 1,100

PARFAITEMENT, 1980, by Halo (PA)
Six Mysteries, 1987 (ftm dec mix) 3,200

POLISH NUMBERS, 1987, by Danzig (MD)
Good 'n Smart, 1988 (hbs mix) 13,500

PRIVATE KEY, 1989, by Private Account (MD)
Marchpane, 1976 (ftm wnt mix) 1,200

PRIVATE TERMS, 1985, by Private Account (MD)
(6 mares; avg.—$38,917)
Act, 1990 (kee nov brdg) 120,000
Badtullah, 1987 (ftm dec mix) 19,000
Mary Eby, 1987 (ftk fall sel) 28,000
Naskra Melody, 1988 (ftk fall sel) 10,500
Seek Home, 1991 (kee nov brdg) 30,000
Thor Baby, 1985 (ftm wnt mix) 26,000

PROUD TRUTH, 1982, by Graustark (MD)
(5 mares; avg.—$8,820)
Benatar, 1983 (ftm dec mix) ..... .900
Casamora, 1984 (ftm dec mix) 1,500
Noble Maria, 1986 (ftm dec mix) 11,000
Surface Missile, 1983 (obs wnt mix) 21,000
Toty Lopez, 1983 (ftm wnt mix) 9,700

PROVIDENTIAL (Ire), 1977, by Run the Gantlet (MD)
Persistent Spy, 1982 (ftm dec mix) ..... .600

PURPLE COMET, 1981, by Kohoutek (MD)
Landslide Lynn, 1989 (ftm dec mix) 6,200

QUICKSILVER, 1979, by Navajo (PA)
(3 mares; avg.—$967)
Chancie Mirou, 1987 (ftm dec mix) ..... .700
Hum a Tune, 1983 (ftm wnt mix) 1,400
Vaguelyvon, 1980 (ftm wnt mix) ..... .800

RAMBO (Ire), 1981, by Northfields (MD)
Manhattan Meadows, 1979 (ftm wnt mix) 6,000

ROCK POINT, 1986, by Believe It (VA)
(3 mares; avg.—$9,567)
Fluoresce, 1985 (ftm dec mix) ..... .700
Naughty Numbers, 1989 (ftm dec mix) 3,000
Saratoga Warning, 1985 (ftm dec mix) 25,000

ROOT BOY, 1988, by Baederwood (MD)
Gonna Dazzle, 1990 (ftm dec mix) 6,000

SALUTELY, 1978, by Hoist the Flag (MD)
Angie's Star, 1980 (ftm dec mix) 1,100

SEPARATE REALITIES, 1984, by Drone (PA)
R. D. Wolvereal, 1988 (ftm wnt mix) 3,900

SEWICKLEY, 1985, by Star de Naskra (MD)
Spiritualist, 1980 (kee nov brdg) 4,500

SHELTER HALF, 1975, by Tentam (MD)
(4 mares; avg.—$2,975)
Farrus, 1988 (ftm dec mix) 4,200
Flying Smarten, 1987 (ftm dec mix) 3,200
Run for Your Life, 1975 (ftm dec mix) 3,000
School Play, 1976 (ftm dec mix) 1,500

SILVER COMET, 1983, by Flip Sal (MD)
Holly English, 1982 (ftm wnt mix) 1,100

SIR IVOR AGAIN, 1976, by Sir Ivor (MD)
Jessica, 1983 (ftm wnt mix) 2,500

SMARTEN, 1976, by Cyane (MD)
(3 mares; avg.—$10,767)
Biava, 1975 (ftm dec mix) 2,300
Goldfinch, 1989 (ftm dec mix) 16,000
Space Flower, 1983 (kee nov brdg) 14,000

SPORTIN' LIFE, 1978, by Nijinsky II (PA)
(2 mares; avg.—$2,750)
Lorpat, 1987 (ftm wnt mix) 3,200
Soulfull Strutt, 1987 (ftm wnt mix) 2,300

TANK, 1988, by Tank's Prospect (MD)
(2 mares; avg.—$2,300)
Homera, 1981 (ftm wnt mix) 3,500
Win Right, 1983 (ftm dec mix) 1,100

TAX APPEAL, 1985, by Told (PA)
(3 mares; avg.—$1,233)
Dam Little, 1979 (ftm wnt mix) 1,600
Peace Weapon, 1981 (ftm wnt mix) 1,300
Planet, 1984 (ftm wnt mix) ..... .800

THIRTY EIGHT PACES, 1978, by Nodouble (MD)
(2 mares; avg.—$1,400)
Full Choice, 1984 (ftm wnt mix) 1,100
Jamie Ann's Joy, 1986 (ftm wnt mix) 1,700

TRICKY TAB, 1986, by Clever Trick (NC)
(4 mares; avg.—$1,000)
Appealing Chris, 1989 (obs fall mix) 1,000
Marian's Leader, 1980 (obs fall mix) ..... .700
Miss Wandy, 1983 (obs fall mix) 1,200
Mon Fab, 1981 (obs fall mix) 1,100

TWO DAVIDS, 1980, by Olden Times (PA)
Shoo Foot, 1986 (kee nov brdg) 8,000

TWO PUNCH, 1983, by Mr. Prospector (MD)
(2 mares; avg.—$6,500)
Girl Child, 1987 (ftm dec mix) 4,500
Tequila Sheila, 1978 (kee jan all ages) 8,500

U. S. FLAG, 1980, by Hoist the Flag (NJ)
(4 mares; avg.—$3,050)
Is It Time, 1990 (ftm dec mix) 3,700
Miscellany, 1990 (ftm wnt mix) 1,900
Solstice, 1989 (ftm dec mix) 4,300
Times Are Tough, 1977 (ftm wnt mix) 2,300

WAQUOIT, 1983, by Relaunch (MD)
(7 mares; avg.—$12,214)
Beaming, 1985 (ftk frnk) 4,500
California Style, 1985 (kee nov brdg) 22,000
Mean Maureen, 1983 (kee jan all ages) 19,000
Miss Hugger, 1984 (kee nov brdg) 8,000
Miss White Oak, 1980 (ftm wnt mix) 9,000
My Sweet Alesia, 1989 (ftk frnk) 8,500
Proper Ticket, 1980 (ark wnt mix) 14,500

WESTERN MINER, 1989, by Gone West (MD)
Brave Lisa, 1981 (ftm dec mix) 1,100

WHATEVER FOR, 1982, by Caro (Ire) (VA)
Ambitious Flowers, 1982 (hbs mix) ..... .600

ZIGGY'S BOY, 1982, by Danzig (MD)
(2 mares; avg.—$4,450)
Trezevant Treasure, 1987 (ftm dec mix) 6,700
Tuners Tonic, 1983 (ftm dec mix) 2,200

Mid-Atlantic-bred sales horses of 1994

The following auction results are for 1994 only and list all Mid-Atlantic-bred horses sold in North America. Information, sorted alphabetically by dam's name, is provided as follows: dam 's name, horse's name, sex, date of birth, sire, state foaled, sale, hip no., buyer and price. RNA (reserve not attained) includes the last bid recorded, shown in parentheses. Sales results were compiled by The Jockey Club Information Systems.

Abscisse (Fr)
f, 930403, by Golden Act (MD) (ftm sel yrlg: 111) ..... R. B. McCutchen 4,000

Accredited
CONVENE, m, 870425, by His Majesty (VA) (kee nov brdg: 2551) ..... Barbara J. Clark 14,000

Aceinrest
AMBITIOUS ACE, m, 770503, by Bold Ambition (MD) (ftm dec mix: 175) ..... Country Life Farm, agt. 3,800

Aces Swinging
TWO FOR THE SHOW, m, 730429, by Stage Door Johnny (VA) (kee nov brdg: 257) ..... OUT

Act of Magic
A FEAT OF MAGIC, c, 930326, by Afleet (NJ) (ftn yrlg sar: 235) ..... John Servis, agt. 70,000

Affecting
SUNSHINE JULIET, f, 920531, by Hail Emperor (MD) (obs spr 2yo: 703) ..... (13,500) RNA
SUNSHINE JULIET, f, 920531, by Hail Emperor (MD) (obs opn 2yo hra: 94) ..... Ed Nearing III 16,000

Affitti
FIT'N FIRM, f, 920308, by Fit to Fight (VA) (ftf feb sel 2yo trn: 214) ..... Stan Belpedio 11,000

Afflatus
AFFLYING, c, 900503, by Oh Say (MD) (ftm wnt mix: 229) ..... James Day 5,500
AFFLOW, f, 920415, by Caveat (MD) (ftm wnt mix: 206) ..... Francis Di Amario 2,000
AFFLIMFLAM MAN, c, 930402, by John Alden (MD) (ftm wnt mix: 166) ..... William D. Sams 5,000

Aideen's Ginger
RULING JOSS, f, 930327, by Cefis (VA) (ftm sel yrlg: 303) ..... OUT

Air Maid
AIR TO GROUND, m, 890325, by Eternal Prince (VA) (ftm dec mix: 171) ..... Farnsworth Farms 3,200

Air Raid Siren
THEUNKNOWNSOLDIER, c, 930409, by Norquestor (MD) (ftm sel yrlg: 112) ..... Scott Savin 15,000

A Jersey Peach
BULL BEAR, c, 930508, by Pappa Riccio (NJ) (kee sep yrlg: 3208) ..... Bruce Headley 14,000

A Joyful Emperor
THIRTYEIGHTJOYS, f, 920415, by Thirty Eight Paces (MD) (hbs 2yo: 5) ..... Patty A. Burns 3,400

Akita
KEY TO AKITA, m, 840504, by Key to the Mint (VA) (kee jan all ages: 369) ..... Silverleaf Farms 21,000

Alaki Miss
TIME TO HOWL, c, 920219, by Northern Wolf (PA) (ftm dec mix: 466) ..... Trin Brook Stables 2,700

Alden's Ambit
CITIAMBIT, f, 930406, by Citidancer (MD) (hbs yrlg: 93) ..... (15,000) RNA

Alden's Way
WOLF WAY, f, 930427, by Northern Wolf (MD) (hbs yrlg: 94) ..... Robin Fortune and Jim Mathews 15,000

All About Style
CLEFT, c, 910114, by Gulch (VA) (ftn hra sar: 794) ..... Dale Armstrong 16,500

***Allegation II**
ALLEMONT, m, 710414, by *Carlemont (MD) (kee jan all ages: 894) ..... OUT

Allegedly
UNCLE ALBIE, c, 930211, by Opening Verse (MD) (ftn yrlg sar: 59) ..... Klaravich Stables 100,000

Allegheny Mama
LEODARACER, c, 930428, by North Forest (PA) (hbs yrlg: 110) ..... Raymond Schiano 1,500

Alsatian Canard
NOTABLE PRODIGY, c, 920305, by Roo Art (MD) (obs spr 2yo: 711) ..... Ramon Torres Jr. 7,000

Also Glorious
INDIAN PRAYER, f, 930221, by John Alden (MD) (ftm dec mix: 416) ..... GMG Stables 4,700
INDIAN PRAYER, f, 930221, by John Alden (MD) (ftm sel yrlg: 113) ..... (3,900) RNA

Always and Always
SOMETIMES, c, 930322, by Oh Say (MD) (ftm sel yrlg: 114) ..... Richard Hendriks 5,000

Always Pretty
PRETTY FIRM, m, 890313, by Stalwart (NJ) (ftn nov hra bel: 104) ..... Manfred Roos 7,200
c, 930207, by Caveat (NJ) (kee sep yrlg: 2900) ..... Jerry R. Fishback 5,500

Amanda's Song
J V BENNETT, c, 930426, by Key to the Mint (MD) (kee sep yrlg: 2240) ..... Weir Stables 13,000

Amari
CLEVER ANGELO, c, 93, by Clever Trick (PA) (kee jan all ages: 556) ..... John Franzone Jr. 27,000

Amarna (GB)
ACE HIGH, c, 930210, by Storm Cat (VA) (kee sep yrlg: 29) ..... German International 95,000

Amatilla
FEMININE DECOR, f, 910322, by Well Decorated (PA) (kee nov brdg: 2154) ..... St. Francis Farm 7,500
c, 930509, by Elmaamul (PA) (kee sep yrlg: 1879) ..... (12,500) RNA

Amazing Angela
AMAZING STRIKE, f, 930507, by Strike Gold (MD) (ftm sel yrlg: 115) ..... Paul Smith, agt. 15,000

Amber Bug
DANIELLE NICOLE, f, 930512, by Shelter Half (PA) (ftm sel yrlg: 116) ..... Dennis J. Bishop 9,500

Amberel
LITTLE DOLL, f, 920125, by Key to the Kingdom (NJ) (obs spr 2yo: 718) ..... (14,000) RNA

Ambestine
SANDY BABY, m, 780424, by Al Hattab (MD) (kee nov brdg: 929) ..... OUT

Ambitioninalden
SMART AL, c, 930522, by Smarten (MD) (ftm wnt mix: 167) ..... (3,500) RNA

Ambitioninrest
AMBITIONINALDEN, m, 880513, by John Alden (MD) (ftm dec mix: 174) ..... Thornmar, agt. 700
MADEMOISELLE D, f, 940421, by Proud Truth (MD) (ftm dec mix: 341) ..... Scott Nichol 7,500

Ambitious Ace
ALDEN'S ACE, h, 830202, by John Alden (MD) (ftm dec mix: 255) ..... Thornmar, agt. 800

Ambitious Assault
ASSAULT CORRIDOR, c, 930307, by Corridor Key (MD) (hbs yrlg: 95) ..... (9,000) RNA

Ambitious Flowers
AMBITIOUS WOLF, g, 920414, by Northern Wolf (MD) (hbs 2yo: 6) ..... Ed Litzenbenger 20,000
c, 94, by Expensive Decision (VA) (hbs mix: 14) ..... Felix J. Nuesch 1,700

Ambitious Sphinx
MAN OF HISTORY, c, 910329, by John Alden (MD) (ftm wnt mix: 217) ..... OUT
ALDEN SPHINX, c, 920517, by John Alden (MD) (ftm wnt mix: 231) ..... Randal J. Lybert 1,800

Amenia
AMENIA'S DEAL, f, 930515, by Stacked Pack (NJ) (ftm sel yrlg: 305) ..... OUT

Ameribot
CLEAN AND CLASSY, m, 860206, by Rougemont (VA) (tex mix: 49) ..... Jon L. Starr 1,000

American Eagle
WAVERLY'S EAGLE, m, 880329, by Allen's Prospect (MD) (ftm wnt mix: 86) ..... Ernest E. Latsha 2,000
SONG OF THE EAGLE, m, 890405, by Travelling Music (MD) (ftm wnt mix: 68) ..... Acorn Hill Farm 2,300
RED FOR GO, f, 900329, by Allen's Prospect (MD) (ftm wnt mix: 200) ..... Cristy Grimes 2,700
THE ROMAN AXE, c, 910425, by Horatius (MD) (ftm wnt mix: 226) ..... George Georgantonis 3,000

Amerricoinrest
PROSPECTINREST, c, 930223, by Allen's Prospect (MD) (hbs yrlg: 96) ..... (33,000) RNA

Amerrico's Rainbow
ALLEN'S RAINBOW, c, 930312, by Allen's Prospect (MD) (hbs yrlg: 97) ..... Jeanne V. Dance 50,000

Amherst Wayside
c, 940123, by Irish Open (MD) (kee nov brdg: 1783) ..... (6,000) RNA

Ample Antics
TOMS BARBIE DOLL, f, 930321, by U. S. Flag (NJ) (ftm sel yrlg: 306) ..... (3,400) RNA

Am Reasonable
SPIDER KING, c, 930205, by Northern Baby (PA) (kee sep yrlg: 1144) ..... Douglas R. Peterson, agt. 58,000

Ancient Charmer
f, 930127, by Carolina Ridge (NC) (obs open yrlg: 286) ..... Luis Frances Mathies 1,900

Angel Again
MAGIC ANGEL, f, 930414, by Magic Prospect (VA) (ftm sel yrlg: 307) ..... Robert G. Baumgartner 6,200
f, 940413, by Magic Prospect (VA) (ftm dec mix: 344) OUT

Angelic Lady
c, 930417, by Smarten (MD) (kee sep yrlg: 2600) ..... Irish Acres Farm 13,500

Angie's Star
f, 930421, by Salutely (MD) (ftm sel yrlg: 308) ..... Kathleen Kelley 3,000

***Annacappella**
CAPTIVATING GRACE, m, 800220, by Damascus (MD) (kee jan all ages: 931) ..... Live Oak Stud 55,000

Anna Jean
BIG DISSAPOINTMENT, c, 920422, by Dr. Carter (NJ) (obs opn 2yo: 285) ..... Raymond Wennik 21,000

Ann Alleged
BIG APPLAUSE, c, 930224, by Green Dancer (VA) (kee sep yrlg: 402) ..... (45,000) RNA

Annie's Castle
POWER 'O TIGER, c, 900331, by Growl Tiger (MD) (hbs 2yo hra: 4) ..... Lucy Webb 4,000

Annie Wings
BEAU BALLISTIC, c, 940205, by Launch a Dream (PA) (ftk fall mix: 297) ..... (800) RNA

Another Episode
ANOTHER MARTY, g, 920327, by Thirty Eight Paces (MD) (hbs 2yo: 7) ..... John Lenzini Sr. 17,000

Answers n' Issues
f, 940311, by Forty Niner (PA) (kee nov brdg: 665) OUT

Anthem
c, 940215, by Key to the Mint (VA) (kee nov brdg: 1786) .....Kim Nardelli, agt. 21,000

Appalachian Dawn
TRUE FORM, c, 930223, by Horatius (MD) (ftm sel yrlg: 309) .....Richard Curtin 16,500

April Edge
GRAYSPORTCOAT, g, 890228, by Sportin' Life (MD) (hbs 2yo hra: 5) .....W. C. Lickle 38,000
MISEDGE, f, 930518, by Miswaki (PA) (ftn yrlg sar: 61) .....(95,000) RNA

A Queen's World
MARY MARGARET, f, 930217, by Mane Minister (VA) (ftm sel yrlg: 118) .....Brass Ring Farm 10,000

Arabia
FAR OASIS, m, 860404, by Key to Content (VA) (kee nov brdg: 2905) .....Albatroz Bloodstock 12,500
RED RANSOM, h, 870331, by Roberto (VA)
(Season—sta fall sss: 54) 37,000
(Share—sta fall sss: 7) 205,000
(Season—sta fall sss: 97) 37,000

Ararat Landing
BEACH LANDING, m, 900205, by Assault Landing (PA) (ftm dec mix: 183) .....(9,700) RNA

Arctic Evening
IRISH LINEN, c, 920429, by Irish River (Fr) (VA) (fgs sel 2yo trn: 75) .....(20,000) RNA
ICE FALCON, c, 930428, by Imperial Falcon (VA) (kee sep yrlg: 1148) .....(13,000) RNA

Arctic Illusion
ROMANIGLOO, c, 930307, by Horatius (MD) (hbs yrlg: 111) .....Harry Dimitriou 1,300

Arctic Valley
COOL VALAY, f, 930520, by Carnivalay (MD) (ftm sel yrlg: 310) .....Country Life Farm, agt. 10,000

Arressveepee
DOUG'S TRADITION, c, 930223, by Magic Prospect (VA) (ftm sel yrlg: 311) .....Dale Capuano 4,000
c, 940303, by Northern Prospect (VA) (ftk fall mix: 300) .....Robert M. Clinkinbeard 9,000

Artful Girl
VIVIAN'S MERCEDES, f, 920417, by Broad Brush (MD) (obs opn 2yo: 299) .....(9,000) RNA

Art's Girl Mary
SNOW MAID, m, 790324, by *Slady Castle (NJ) (hbs mix: 84 .....George Koch 600

Asbury Mary
TENDER MORSEL, m, 850502, by Assert (Ire) (MD) (kee nov brdg: 2789) .....Scott Ricker 6,000

Ashbrittle (GB)
SONIDODELSILENCIO, c, 930223, by Quiet American (VA) (ftk oct yrlg: 296) .....Albert Paz Rodriguez 7,000
SONIDODELSILENCIO, c, 930223, by Quiet American (VA) (kee sep yrlg: 1152) .....(9,000) RNA

Ask Lorna
FINAL VAL, c, 930416, by Val de l'Orne (Fr) (VA) (ftm wnt mix: 168) .....Tom Dowd 5,800
FINAL VAL, c, 930416, by Val de l'Orne (Fr) (VA) (kee sep yrlg: 2904) .....Donald W. Erickson 10,000

Aspen Miss
MY FAVORITE RED, f, 930527, by Red Ransom (NJ) (kee sep yrlg: 1153) .....Carolyn Friedberg 25,000
c, 940513, by Waquoit (NJ) (ftm dec mix: 346) .....Daniel Lopez 6,500

Assent
ASSENTED TESTAMONY, m, 890517, by Deputed Testamony (MD) (hbs mix: 19) .....Nona Garson 800

A Symphony
HIGH NOTER, m, 810307, by Star de Naskra (MD) (obs fall mix: 35) .....Ricardo Rosario 4,700

Attaville
STEAMY GONZALES, c, 930327, by North Forest (PA) (hbs yrlg: 7) .....Raymond Schiano 1,000

August Style
MANA'S STYLE, f, 930318, by Taylor's Special (MD) (hbs yrlg: 8) .....(5,000) RNA

Aunt Re Re
RE RE'S GALA, m, 810412, by Gala Harry (MD) (gen val mix: 50) ..... OUT

Austere
FUZZY WUZZY, f, 910410, by Fuzzy (MD) (ftm dec mix: 252) .....Greenfield Farm 3,200

Averigo
DO ME RIGHT, c, 930415, by Manastash Ridge (MD) (hbs yrlg: 9) .....Molly Cronk 2,000

Awfully Awesome
ROYAL DIVORCE, f, 910402, by Sovereign Don (PA) (ftm wnt mix: 202) .....Trin Brook Stables 3,700

Axspect
AXSPECT A STORM, f, 930131, by Storm Cat (MD) (kee sep yrlg: 412) .....(100,000) RNA

Aypsin June
COO COO BIRD, m, 880420, by Irish Senator (PA) (ftm dec mix: 219) .....Patricia L. Ramey 1,200

Azulejos
THEREBUTFORFORTUNE, m, 890423, by Lord Avie (PA) (obs fall mix: 39) .....Ed Wiest 21,000

Babee
BEST SAID, f, 930223, by Oh Say (MD) (ftm sel yrlg: 120) .....Eugene Ford 25,000

Back Court Pass
f, 930410, by Rahy (PA) (kee jan all ages: 571) .....Sunny Brook Stables 42,000
f, 930410, by Rahy (PA) (kee sep yrlg: 1520) .....Cardiff Stud Farm 48,000

Back Home Again
f, 930405, by Northern Wolf (MD) (ftm sel yrlg: 122) .....Donna G. Dennehy 7,200

Bag of Mint
BOHEMINT, f, 930222, by Believe the Queen (MD) (ftm sel yrlg: 313) .....Hart Farm 6,700

Bal Du Bois
CITI SOUNDS, f, 930406, by Citidancer (MD) (ftm sel yrlg: 123) .....Country Life Farm, agt. 10,000
c, 940321, by Allen's Prospect (MD) (ftm dec mix: 347) .....Terry Demarco 17,000

Ballade
DEVIL'S BAG, h, 810219, by Halo (MD)
(Season—sta fall sss: 77) 23,000
(Season—sta sar sss: 16) 20,000
(Season—sta fall sss: 26) 23,000
(Season—sta jan sel sss: 22) 24,000
(Season—sta sar sss: 17) 20,000
(Season—sta sar sss: 15) 20,000
MA PETITE JOLIE, m, 820214, by Northern Dancer (MD) (kee nov brdg: 1225) .....Kenneth L. Ramsey 70,000

Ballet Buff
BALLET PROSPECT, f, 930224, by Allen's Prospect (MD) (ftm sel yrlg: 124) .....Country Life Farm, agt. 29,000

Ballet de France
PROFIT COLUMN, f, 930322, by Private Account (VA) (kee jul yrlg: 187) .....(325,000) RNA

Balloon Race
f, 930407, by Majestic Light (VA) (ftn yrlg sar: 159) .....Douglas S. Arnold, agt. 33,000

Baltic Queen
LUBECK, c, 930511, by Smarten (MD) (ftm sel yrlg: 125) .....Lisa Lewis, agt. 15,000

Bammell
c, 930512, by April Axe (PA) (ftm sel yrlg: 314) .....Janet Leonardo 1,000

Bammer
THESE DREAMS, m, 850226, by T. V. Commercial (MD) (kee jan all ages: 852) .....Jon Jazdzewski 2,500

Bandaids
SCADACS, f, 930228, by Lyphard's Wish (Fr) (NC) (kee sep yrlg: 1897) .....Christine Janks, agt. 6,000

Banner Cloud
MISS SMARTY PANTS, f, 930504, by Smarten (MD) (ftm sel yrlg: 316) .....Richard Lavey 1,300

Bantullah
BADTULLAH, m, 870206, by Lyllos (Fr) (MD) (ftm dec mix: 181) .....William Dommel 19,000
LOST IN THOUGHT, c, 930411, by North Pole (MD) (ftm wnt mix: 170) .....(2,500) RNA

Barbara's Moment
DEFINITE CLIMAX, f, 930316, by Known Fact (VA) (kee sep yrlg: 413) .....(32,000) RNA

Bare Assets
CAROLINA HATCHET, f, 930316, by April Axe (PA) (ftm sel yrlg: 318) .....Rufus Freeman 3,500

Bash
RAMBLER'S BASHFUL, f, 910222, by Rambler Red (MD) (hbs mix: 21) ..... OUT

Battlefront
c, 940429, by Hay Halo (NJ) (kee nov brdg: 2507) .....Jose A. Perez 2,900

Battle the Current
DIXIELAND BATTLE, m, 860420, by Dixieland Band (VA) (kee nov brdg: 2888) .....Jon L. Starr 6,000

Battlewind
FADE, m, 910520, by Bering (GB) (WV) (kee nov brdg: 2583) .....Haras Santa Isabel 3,500
DON'TMESSWITHTEX, c, 920530, by Houston (WV) (fny 2yo trn sar: 456) .....Joseph Brocklebank, agt. 70,000
c, 930608, by Phone Trick (WV) (kee sep yrlg: 2255) .....D. S. Bostwick 13,500

Bavarian Cream
PRALINES 'N CREAM, m, 800430, by Bold Forbes (MD) (ftk wnt mix: 35) .....Raul Gonzalez-Abreu 6,500

Bazooka Babe
SHEBA COUNTRY, f, 930215, by Alysheba (MD) (kee sep yrlg: 416) .....(55,000) RNA

Bea Adkins
LANDSLIDE LYNN, m, 890305, by Storm Cat (MD) (ftm dec mix: 36) .....Ed Price 6,200

Beach Buggy
BISHOP'S RING, m, 770524, by King's Bishop (MD) (kee nov brdg: 1807) .....Bluegrass Farm Partners 12,000

Beans Beans
GARBANZO, c, 930324, by Corridor Key (MD) (ftm sel yrlg: 319) .....Misty Star Stable 2,500

Top Mid-Atlantic-bred weanlings sold in 1994

sales horse	*sale code*	*buyer*	*price*
1. c, by Broad Brush—Hot Milk (PA)	kee nov brdg	R. E. Meyerhoff	$70,000
2. f, by Clever Trick—Northern Jazz (VA)	ftk fall sel	Wild Wind Stables	42,000
3. c, by Private Terms—Liba's Choice (MD)	kee nov brdg	Cypress Farms	40,000
4. f, by Sheikh Albadou (GB)—Geiger Countess (PA)	kee nov brdg	John D. Gunther	37,000
CHIEF'S DREAM, c, by Chief's Crown—Chase the Dreams (MD)	kee nov brdg	Alvin Goebel	37,000
6. f, by Star de Naskra—Sweet Maid (MD)	ftm dec mix	Wayne Harrison	33,000
7. c, by Mane Minister—Spellcast (MD)	kee nov brdg	John D. Gunther	32,000
c, by Clever Trick—I'm Out (MD)	kee nov brdg	Tom Ward	32,000
9. c, by Opening Verse—Spanked (VA)	kee nov brdg	Kim Nardelli	30,000
10. TWO BLACK EYES, c, by Two Punch—Bug Eyed Betty (MD)	kee nov brdg	Stillmeadow Farm	29,000

Bear Feet
SYLVAN, f, 930504, by Wolf Power (SAf) (MD) (ftm wnt mix: 171) .....Southeast Associates 5,300

Bearing Testamony
SYCAMORE SPRINGS, c, 930319, by Cryptoclearance (MD) (kee sep yrlg: 1162) .....Weir Stables 52,000

Beautiful Blossom
f, 930303, by April Axe (PA) (ftm sel yrlg: 320) .....Richard Kanhi 1,000

Beautiful You
RISEN TOWER, f, 920414, by Risen Star (NC) (ftm spr sel 2yo trn: 83) .....(21,000) RNA

Bedloe's Lady
LIBERTY CITY, c, 930209, by Citidancer (MD) (ftm sel yrlg: 126) .....James Caiopoulos 10,000
LIBERTY PORT, c, 940401, by Citidancer (MD) (hbs mix: 22) .....John Sikura 10,000

Bedroll
TWISTER CITY, f, 920420, by Smarten (MD) (obs spr 2yo: 765) .....Sunrise Farm 5,700

Bee My Beau
PLEAD, m, 810424, by Rock Talk (PA) (ftm dec mix: 92) .....George Koch 600

Behave Taurian
GHASTLY GRINNER, c, 930224, by Claim (NC) (kee sep yrlg: 3225) .....Richard Matlow, agt. 5,500

Bejinsky
SO RIGHT, f, 930222, by Affirmed (NJ) (kee sep yrlg: 51) .....Ted Bates Jr. 32,000

Bella Forlana
BEAU MOUD, c, 930410, by Tarmoud (NJ) (ftm sel yrlg: 322) .....Norman F. Lewis 1,000

Bellaswoon
PRINCESS BAMM, m, 840423, by Brooklyn Prince (Ire) (NJ) (ftm dec mix: 97) .....George Koch 600

Belle de Jour
MISLOP, m, 790411, by Our Hero (MD) (obs wnt mix: 339) .....E & P Bloodstock 2,500

Belonging
MINAMINO TOP OH, c, 920509, by Topsider (NJ) (bar mar 2yo trn: 77) .....Narvick International 480,000
c, 930614, by Storm Cat (NJ) (kee sep yrlg: 52) .....Paraneck Stable 200,000

Benatar
JACK THE LAD, c, 930410, by Smarten (MD) (ftm sel yrlg: 127) .....Virginia du Pont 3,800

Bermuda High
DEVIL SEA, c, 930217, by Mane Minister (MD) (hbs yrlg: 11) .....(21,000) RNA

Berta's Dream
BERTATIUS, f, 940406, by Horatius (WV) (ftm dec mix: 348) .....(1,200) RNA

Beryl Blue
STAGE MANAGER, c, 930224, by Stage Door Johnny (VA) (kee sep yrlg: 3226) .....R. B. McCutchen 6,000

Best of Honey
TRICKLE UP, m, 840324, by Great Neck (NJ) (ftm dec mix: 151) .....Brad Bokman 2,200

Bestseller's List
POSSIBILITIES, g, 900221, by Exclusive Era (NC) (ftn nov hra bel: 8) .....Robert DeBonis, agt. 20,000
SUNNY SPA, m, 910203, by Sunny's Halo (NC) (kee nov brdg: 2776) .....George Lamberson 5,000
LISTE ROUGE, c, 930415, by Red Ransom (NC) (kee sep yrlg: 1527) .....Charles Gordon-Watson 65,000

Best Try (Ire)
f, 930404, by Abel Prospect (MD) (ftk oct yrlg: 215) .....Melinda Moore 1,800

Betsy Blue
c, 930414, by Horatius (MD) (ftm sel yrlg: 324) .....Michael W. Lasky 7000

Beyond the Fringe
f, 920402, by Norquestor (MD) (ftm dec mix: 450) .....Mary K. Fisher 2,500
c, 930409, by Norquestor (MD) (ftm dec mix: 417) .....Edward Turlington 5,500
c, 930409, by Norquestor (MD) (hbs yrlg: 114) .....F. Bryan Wilkins 1,600
f, 940331, by Norquestor (MD) (ftm dec mix: 350) .....Robert O. Whiteley 9,000

Big Bella
f, 930417, by Proud Truth (MD) (hbs yrlg: 12) (9,500) RNA

Big Bozo
LITTLE BOZO, f, 920411, by Lost Code (NJ) (obs opn 2yo: 320) .....Al Akman 40,000
YALOSTME, f, 930513, by Lost Code (NJ) (kee sep yrlg: 799) .....Rancho San Miguel 22,000

Big Build Up
TACKROOM TIME, m, 870430, by Captain My Captain (PA) (obs fall mix: 480) .....(7,500) RNA

Big Mama Dee
HEED THE BEAT, c, 910519, by Silver Badge (MD) (ftm wnt mix: 211) .....Lydia Taulton 900

Big Monday
ETHICIST, m, 890306, by Secretariat (VA) (kee jan all ages: 652) .....Oxford Stable 65,000
LITTLE MONDAY, f, 920329, by Gone West (VA) (ftm spr sel 2yo trn: 84) .....Thomas M. Bush 52,000

Bip
LASPARE, f, 930417, by Assault Landing (MD) (ftm sel yrlg: 325) .....Donald W. Buckley 2,000

Birthday Fever
MARZUK, c, 930218, by Night Shift (VA) (kee sep yrlg: 423) .....Shadwell Estate Co. 85,000

Birthday Love (Ger)
LOVERS LANE, c, 930408, by Cahill Road (VA) (kee sep yrlg: 1902) ..... OUT

Bishop's Fling
UNO DOS, f, 930323, by Two Punch (MD) (ftm sel yrlg: 129) .....Roy S. Lerman, agt. 25,000

***Bitty Girl**
ITAQUERE KEENELAND, f, 930323, by Opening Verse (PA) (kee sep yrlg: 1170) .....Santa Escolastica 40,000

Black Gown
JEMMY ROE, c, 930429, by Imp Society (NC) (ark fall mix: 117) .....James Green 1,400
JEMMY ROE, c, 930429, by Imp Society (NC) (kee sep yrlg: 1904) .....(3,500) RNA

Blanche Du Bois
BREADCRUMB, f, 930410, by Woodman (VA) (kee sep yrlg: 424) .....Mike Ryan, agt. 60,000

Blessin N Disguise
AGGRO CRAG, c, 920218, by Caveat (MD) (ftm spr sel 2yo trn: 85) ..... OUT

Blocking
CLIPPED, g, 890416, by Caveat (MD) (ftn hra sar: 759) .....Thomas Thompson 3,200

Blueberry Frolic
ROLLICKING HUTCH, f, 930420, by Amber Pass (MD) (hbs yrlg: 13) .....(2,700) RNA

Blue Halo
NO PUNCH INTENDED, f, 920425, by Two Punch (MD) (fny 2yo trn sar: 457) .....(40,000) RNA

Blue Nile Lady
PATTI'S TABLE, f, 920317, by Wolf Power (SAf) (MD) (ftm dec mix: 436) .....Michael V. Pino, agt. 900

Blue Ridge Lady
BLUE NIMBUS, f, 920328, by Hay Halo (WV) (ftm spr 2yo trn hra: 177) .....(5,000) RNA

Blue Ridge Mt.
SKYLINE DRIVE, c, 930404, by Evening Kris (NJ) (ftm sel yrlg: 327) .....Hart Farm 10,000

Blue Rinse
BRUSH THROUGH, m, 780227, by Sir Gaylord (VA) (bar jan mix: 40) .....David W. Best Jr. 1,300

Blue Slip
IMPROMPTU NIGHT, f, 920129, by Waquoit (MD) (ftm spr 2yo trn hra: 178) .....John Hutchins Jr. 6,500

Boat Hook
c, 930121, by Allen's Prospect (VA) (ftm sel yrlg: 130) .....Bright View Farm 27,500

Bold Caress (Ire)
SHADEED'S CARESS, f, 900316, by Shadeed (PA) (kee nov brdg: 1811) .....Albatroz Bloodstock 7,200

Boldest Game
CLOISTERED CUTIE, m, 860319, by Shelter Half (MD) (obs fall mix: 491) .....James Elliott 18,500
MANN ACT, c, 930217, by Runaway Groom (MD) (hbs yrlg: 14) .....Jeanne V. Dance 30,000

Bold Genny
BEVERLY'S WISH, m, 840321, by Lyphard's Wish (Fr) (NJ) (ftk wnt mix: 77) .....Kathleen Guciardo 4,000

Bold Integrity
CARNIBOLD, c, 930502, by Carnivalay (MD) (ftm sel yrlg: 132) .....Suzanne Kuhn Haslup 23,000

Bold Northerner
FOSTER THE VAUGHN, f, 930511, by Clever Secret (PA) (hbs yrlg: 15) .....Joseph P. Kratowicz 3,200

Bold Sequence
BRAZEN LADY, m, 840509, by Sir Jinsky (NJ) (kee nov brdg: 2523) ..... OUT

Bon Gout
EBONY ENVOY, m, 910308, by Miswaki (VA) (tho sum mix: 13) .....Raymond Venn 5,400

Boom and Bust
PROJECTILE, g, 920214, by Relaunch (VA) (ftn hra sar: 867) .....Lee H. Vosters 6,000

Bori
CASESSA, m, 870511, by Caro (Ire) (NJ) (kee jan all ages: 603) .....Mike Ryan, agt. 85,000

Borrow It
U OWE MEA DANCE, f, 910501, by Cannon Dancer (NC) (obs wnt mix: 352) .....Joann Matthews 700

Brave Lisa
SHIRLEY'S SLEW, c, 930208, by Slew City Slew (NC) (kee sep yrlg: 1911) .....Jay S. Clements 6,700

Brave Mimi (Fr)
BRAVE MAGIC, c, 940201, by Magic Prospect (VA) (ftm dec mix: 353) ..... OUT

Bravissimo
BRAVO NATIVE, m, 780319, by Restless Native (VA) (kee nov brdg: 2190) .....Justice Farm 12,000

Bread Fruit
CRUMB BUM, c, 930218, by Two Punch (MD) (ftm sel yrlg: 133) ..... OUT

Breakfast Bell
BELIEVE IT, h, 750209, by In Reality (VA)
(Season—sta fall sss: 70) 1,900
(Season—sta jan sel sss: 4) 2,500
(Share—sta fall sss: 14) .....(1,900) RNA
(Season—sta jan sel sss: 5) 2,400
(Season—sta sar sss: 4) 2,500

Breathless Wind
ROUGHTHEKICKER, f, 920506, by Thirty Eight Paces (MD) (ftm spr sel 2yo trn: 86) .Vincent A. Drecchio 9,000
c, 940322, by Baederwood (MD) (ftm dec mix: 354) OUT

Brent's Red
HER LOVINGKINDNESS, f, 930205, by Wavering Monarch (NC) (kee sep yrlg: 1912) ...John Hillebrand 7,500

Bridge Way
FRIPPEES CASH, g, 920318, by Better Arbitor (NJ) (obs spr 2yo: 811) ..... OUT

Brilliant Dancer
QUOIT BRILLIANT, f, 900504, by Waquoit (MD) (ftm spr 2yo trn hra: 196) .....Anna Sasso 2,800

Brilliant Lady
BREEZY BRILLIANCE, f, 900119, by Lord Double Gate (MD) (ftm dec mix: 199) .....Gary Reinhart 2,200

Brilliant Review
MACHO MAMA, f, 930312, by Explodent (NJ) (kee sep yrlg: 810) .....Leland P. Cook 65,000

Bring Out the Band
JUBILOUS, m, 800116, by Sir Ivor (VA) (ftk fall sel: 643) .....Spendthrift Farm 25,000

Broadway Miriam
f, 930513, by Northern Wolf (MD) (hbs yrlg: 16) (3,000) RNA

Brusetta
TURN'N TO A PRINCE, c, 910321, by Turn'n Together (MD) (hbs 2yo hra: 8) .....Charles Castrenze 800

Brutish Beast
BRUTISH'S SECRET, c, 920402, by Clever Secret (MD) (obs spr 2yo: 815) .....(10,000) RNA

Buckarette
CO CO BUCK, f, 940410, by Norquestor (MD) (ftm dec mix: 356) .....Woodberry Payne, agt. 8,200

Buckner Hill
f, 930202, by Wavering Monarch (PA) (kee jan all ages: 588) .....(10,500) RNA
f, 930202, by Wavering Monarch (PA) (ftm sel yrlg: 330) .....Leslie Hammond 9,000

Bug Eyed Betty
TWO BLACK EYES, c, 940501, by Two Punch (MD) (kee nov brdg: 1816) .....Stillmeadow Farm 29,000

Bullet Assault
DOUBLE BULLET, c, 930505, by Double Negative (MD) (hbs yrlg: 98) .....(9,000) RNA

Bunch of Keys
HOMEY DON'T PLAY, g, 890418, by Smarten (MD) (hbs 2yo hra: 9) .....Roosevelt Stable 3,000

Bunnie's Angel
BUNNYVILLE BLVD, f, 920428, by Acallade (MD) (hbs 2yo hra: 10) .....Raphael B. Kissoon 1,100

Burlington Arcade
JETTA ROCKETTA, f, 930221, by Jet d'Eay (PA) (hbs yrlg: 115) ..... OUT

Bursting
OUT BURST, f, 940319, by Waquoit (MD) (ftm dec mix: 357) .....Blue Lake Farm 8,000

Busserole (Fr)
FERDINANDINA, f, 930402, by Ferdinand (VA) (kee sep yrlg: 1914) .....(6,500) RNA

Buy Back Baby
SILENT SECRET, f, 940430, by Clever Secret (MD) (ftm dec mix: 358) .....Nicholas Marove 2,500

Buy the Firm
BUCKINGHAM DAN, c, 930131, by Danzig (VA) (ftn yrlg sar: 68) .....D & B Ventures 200,000

By Descent
f, 940202, by Pleasant Tap (PA) (kee nov brdg: 1061) .....(11,000) RNA

California Style
TURPAN, c, 930222, by Sportin' Life (PA) (ftm sel yrlg: 134) .....(9,000) RNA

Camp Glow
TOWN MAJESTY, m, 790421, by Cormorant (MD) (ftm dec mix: 148) .....(2,900) RNA
TOWN MAJESTY, m, 790421, by Cormorant (MD) (ark wnt mix: 21) .....Joel Leveson 1,000

Candle Star
STAR DE NASKRA, h, 750215, by Naskra (MD)
(Season—sta sar sss: 49) 6,500
(Season—sta fall sss: 61) 6,500
(Season—sta jan sel sss: 53) 6,700
(Share—sta fall sss: 8) 12,500

Candy Too
CANDY POWER, f, 910426, by Lines of Power (NC) (ftm dec mix: 204) .....John Vollentine 1,000

Cannon Princess
FIDDLE MASTER, g, 930227, by Tarmoud (NJ) (ftm sel yrlg: 331) .....Randal J. Lybert 800

Cape
BLACK ROOK, c, 930413, by Demons Begone (PA) (kee sep yrlg: 2276) .....Antonio Balinget 6,000

Capital Hill
KEYSER RIDGE, f, 920325, by Two Punch (MD) (ftm spr sel 2yo trn: 87) ..... OUT
ATHOLTON, f, 930420, by Mari's Book (MD) (ftm sel yrlg: 135) .....Anthony W. Dutrow 21,000

Careless Market
STANLY CAREFUL, f, 920531, by Tricky Tab (NC) (obs wnt mix: 367) ..... OUT

Caribbean Pearl
ISLE D'OR, m, 800412, by Medaille d'Or (MD) (obs fall mix: 508) ..... OUT

Carol Singer
SINGING TRIBUTE, m, 720415, by High Tribute (VA) (ftk fall mix: 103) .....John J. Cordon 900

Carolyn's World
HAGLEYS WORLD, m, 750218, by Hagley (VA) (ftk fall mix: 11) .....Julia Snowden 2,500

Caromine
WHAT A WUHUSH, c, 930428, by Alwuhush (MD) (kee sep yrlg: 2627) .....Mark Casse, agt. 45,000

Carrollton Zip
G H'S PLEASURE, c, 920522, by Foolish Pleasure (NC) (ftk 2yo trn hra: 104) .....Paul Holthus 35,000
G H'S PLEASURE, c, 920522, by Foolish Pleasure (NC) (ftf feb sel 2yo trn: 244) .....Robert Candow 24,000

Cartwheel
GAINANGO, c, 93, by Mining (NC) (kee jan all ages: 260) .....Sharon Pike 22,000

Casa Pacifica
WINSOME WENCH, m, 790417, by Majestic Prince (PA) (was wnt mix: 203) .....Robert Pulse 1,100

Casessa
c, 930309, by Sovereign Dancer (NJ) (kee sep yrlg: 1547) .....Dwayne Woods 110,000

Cassapleasure
MEAPROSPECTOO, c, 930213, by Rare Performer (MD) (ftm sel yrlg: 136) .....Riley L. Carr 8,000

Casser (Ire)
DAY OF ARMISTICE, f, 930523, by Horatius (MD) (hbs yrlg: 116) .....(4,700) RNA

Cassie K.
f, 940320, by Allen's Prospect (MD) (ftm dec mix: 361) .....John B. Franzone 10,000

Castle Matrix
ANOTHER DEER, f, 940411, by Deerhound (MD) (ftm dec mix: 362) .....Dale Capuano 2,000

Cast the Die
AFTER THE SHOW, m, 840215, by Stage Door Johnny (VA) (kee jan all ages: 218) .....Justice Farm 34,000

Caught a Pass
CAUGHT REE, f, 920128, by Eastern Echo (NC) (ftm spr sel 2yo trn: 89) .....Robert F. Connors 15,500

Caught in the Act
HEADACHE HILL, m, 810419, by Tentam (MD) (hbs mix: 51) .....M. S. Kell 600

Cavan Crystal
CRYSTAL WARNING, f, 920401, by Caveat (MD) (hbs 2yo hra: 11) .....(12,500) RNA

Celestial Dancer
SERENITIES PRAYOR, f, 930402, by Quicksilver (PA) (hbs yrlg: 117) .....(3,500) RNA

Celtic Sarre
KEEP COUNTING, m, 870504, by Dancing Count (MD) (kee nov brdg: 1561) .....(17,000) RNA

C'Est Moi Meme
AIRE MYSTIQUE, f, 930330, by Sportin' Life (PA) (ftm sel yrlg: 137) .....Donna G. Dennehy 10,000
c, 940521, by Sportin' Life (PA) (ftm dec mix: 363) OUT

Ceylon Burgoo
SAFE AGAIN, f, 920228, by Horatius (MD) (obs spr 2yo: 843) .....Ed Rudley 30,000
NORTHERN PASHA, c, 930303, by North Pole (MD) (kee sep yrlg: 3251) .....Rita Daugherty 9,000

***Chagrin Falls**
WITH HASTE, m, 810406, by Full Out (PA) (ftm wnt mix: 90) .....(22,000) RNA
WITH HASTE, m, 810406, by Full Out (PA) (ftm dec mix: 166) .....Hart Farm 3,700

Chalk Stream
c, 930406, by Time for a Change (PA) (ftn yrlg sar: 163) .....Kenneth E. Ellenberg 95,000

Champagne Cocktail
MIMOSA COCKTAIL, f, 910503, by The Minstrel (VA) (ftn may hra bel: 16) .....Silverleaf Farms 24,000

Chancie Mirou
LADY MIROU, f, 930310, by Verge (PA) (ftm sel yrlg: 333) OUT

Channel Three
A TRIO OF DEVILS, c, 930215, by Devil's Bag (PA) (kee sep yrlg: 1183) .....James E. Helzer 80,000

Charisma's Star
TIMBER TOP, c, 930315, by Baederwood (MD) (ftm sel yrlg: 138) .....Ronney W. Brown 6,500

Charming Molly
DANCING CLASS, f, 930207, by Black Tie Affair (Ire) (PA) (kee sep yrlg: 1185) ..... OUT

Chase the Dream
CHIEF'S DREAM, c, 940214, by Chief's Crown (MD) (kee nov brdg: 714) .....Alvin Goebel 37,000

Chasuble
FEATHER NECKLACE, m, 900320, by Waquoit (MD) (kee nov brdg: 779) .....Haras du Chevrillard 27,000

Cheerful Reward
CHEERFUL, f, 930421, by Proud Truth (MD) (hbs yrlg: 18) .....Pavel Blaho 4,700

Cherished One
TALL DREAM, c, 930419, by Talinum (MD) (obs wnt mix: 25) .....(6,500) RNA
TALL DREAM, c, 930419, by Talinum (MD) (hbs yrlg: 19) .....J. E. S. Stable 4,500

Cherry Laurel
GOLDEN LAUREL, f, 930221, by Seeking the Gold (VA) (kee sep yrlg: 78) .....Shortleaf Stable 135,000

Chilly Hostess
TANKS FOR LUNCH, m, 900321, by Tank's Prospect (MD) (kee nov brdg: 2455) ..... OUT
CHILI SOCIETY, c, 930513, by Miswaki (MD) (kee sep yrlg: 455) .....(32,000) RNA

China Blue
CHEECA BLUE, c, 930514, by High Gold (MD) (ftm sel yrlg: 139) .....Dennis Fiorello 4,000

Chorus Girl
f, 920216, by Clever Secret (MD) (ftm spr 2yo trn hra: 180) ..... OUT
LORD SAPPINGTON, c, 930308, by Lord Gaylord (MD) (ftm sel yrlg: 337) .....Mea Culpa Stables 3,600

Top Mid-Atlantic-bred yearlings sold in 1994

	sales horse	*sale code*	*buyer*	*price*
1.	LOOK WEST, c, by Pleasant Colony—Minstrella (VA)	kee jul yrlg	D. Wayne Lukas	$775,000
2.	f, by Capote—Great Lady M. (NJ)	kee sep yrlg	R. W. Mulhall, agt.	535,000
3.	FINAL FITTING, c, by Dayjur—Hat Tab Girl (PA)	kee jul yrlg	Mrs. M. J. Dance Jr.	450,000
4.	NIGHTINGALE, f, by Nijinsky II—Kristana (GB) (VA)	kee jul yrlg	Berkshire Stud, agt.	400,000
5.	f, by Gone West—Dancing Rags (VA)	ftn yrlg sar	Paraneck Stable	325,000
6.	BRAZORIA, c, by Seattle Slew —Solariat (MD)	kee jul yrlg	Pete Heath, agt.	300,000
	c, by Danzig—Lady in Silver (VA)	kee jul yrlg	John Ferguson Bloodstock	300,000
	SWAN PRINCESS, f, by Nureyev—Fairy Footsteps (Ire) (VA)	kee jul yrlg	Darley Stud Management	300,000
9.	RAGE, c, by Gulch—Waya (Fr) (PA)	ftn yrlg sar	Lion Crest Stable	285,000
10.	YANKEE COLONY, c, by Pleasant Colony—Dismasted (VA)	kee sep yrlg	John H. Peace	275,000

Chrissy's Magic
LIVELY BUT LATE, f, 940601, by Dr. Blum (PA) (ftm dec mix: 365) .....John Dinatale 4,000

Christi Dawn
COSMIC DAWN, m, 860304, by Smarten (VA) (ftm dec mix: 221) .....Dr. Ruben Vallejo 900

Christines Pixie
PIXIE MISSY, m, 890326, by Tri Jet (NJ) (obs fall mix: 70) OUT

Christmas Coin
SANTACLAUSISCOMING, f, 920427, by Bates Motel (VA) (ftn hra sar: 871) .....Carmen Dinardo 8,200
BIG WHEEL, c, 930608, by Lear Fan (VA) (kee sep yrlg: 1926) .....Virgil Huskey 5,500

Christmas Cove
GOLD COVE, f, 930422, by Java Gold (MD) (kee sep yrlg: 1190) ..... OUT

Chris' Venture
COCONUT CASSEROLE, m, 810527, by Dewan (NJ) (kee nov brdg: 2546) .....Warnerton Farm, agt. 10,500

Cicada
ANCIENT MYSTERY, m, 770404, by Restless Native (VA) (kee jan all ages: 222) .....Joe McMahon 1,500

Cinderellas Sister
ALLEN'S LEGEND, c, 930327, by Allen's Prospect (MD) (ftm sel yrlg: 141) .....Richard Curtin 29,000

Cizana
FLIGHT OF PRINCESS, f, 930221, by Local Talent (VA) (kee sep yrlg: 1928) .....Santa Escolastica 12,000

Clara Drive
MISS CLARATIUS, f, 920208, by Horatius (MD) (obs spr 2yo: 861) ..... OUT

Classic Dance
THE BIG DEBUT, m, 870509, by Premiership (MD) (ftk frnk: 508) .....Arthur I. Appleton 10,500

Classic Sculpture
CLASSY COLONY, m, 890509, by Pleasant Colony (VA) (ftk fall mix: 160) .....Sun Valley Farm 11,500

Classy and Quick
THISBEE, f, 930226, by Alwuhush (MD) (kee sep yrlg: 825) .....(30,000) RNA

Classy Clara
SLEWS PROSPECT, m, 870413, by One More Slew (NC) (obs wnt mix: 378) .....(3,700) RNA

Clever Martha
MISS. GREINTON, m, 900318, by Greinton (GB) (MD) (kee nov brdg: 2355) .....(12,500) RNA
MISS. GREINTON, f, 900318, by Greinton (GB) (MD) (ftk wnt mix: 154) .....Clear Creek Farm 2,000

Cleverness
STANDISH, g, 880506, by John Alden (MD) (ftm spr 2yo trn hra: 197) .....C. B. Payne 8,000

Clonsilla
LAZER RIDGE, g, 920130, by Dover Ridge (VA) (hbs mix: 102) .....(5,000) RNA

Cloud of Music
SUP WITH THE DEVIL, g, 910403, by Devil's Bag (VA) (ftn nov hra bel: 82) .....William C. MacMillen Jr. 20,000

Cloudy and Warm
AUBE D'OR, m, 820317, by Medaille d'Or (MD) (kee nov brdg: 1797) .....Steve Snowden 28,000

Coaxellino
WOOD ROBIN, f, 920513, by Baederwood (PA) (ftm dec mix: 168) .....Kimball Nickerson 1,000

Coco Is Good
CHOCOLATE STREET, m, 890313, by Darby Creek Road (MD) (kee jan all ages: 612) .....Mark J. Wedig 2,000

Cohoes Image
GREENLANE LADY, m, 840516, by T. V. Commercial (MD) (ftm dec mix: 8) ..... OUT

Cold Comfort
POLAR BEAR, m, 770430, by Hoist the Flag (MD) (kee nov brdg: 1274) ..... OUT

Cold Hearted
CAVEAT, h, 800316, by Cannonade (MD)
(Share—ftm dec mix: 208) ..... RNA
(Season—sta fall sss: 17) 2,500
(Share—ftm dec mix: 207) ..... RNA

Cold Trick
REAL PRIZE, m, 780331, by Torsion (VA) (kee nov brdg: 2402) .....Harvey Liebeskind 15,500

College Break
f, 930121, by Polish Numbers (MD) (ftm sel yrlg: 339) .....Leslie Hammond 11,000

Colonial Witch
WAKIPRAL, c, 930420, by Miswaki (VA) (kee sep yrlg: 827) .....MAB Agency 40,000

Come Home to Mama
SWAY, c, 930404, by Private Terms (MD) (kee sep yrlg: 1196) .....Art Vickers 55,000

Commander's Holly
HOLLY'S PROOF, f, 920202, by Proof (NJ) (obs spr 2yo: 878) .....Daniel Ljoka 8,000

Conestoga Ho
ROYAL HOLLOW, m, 890512, by Quack (PA) (her jan wnt mix: 44) .....Janet J. Jeanes 3,500

Conning
SEASPRITE, f, 930316, by Opening Verse (MD) (kee sep yrlg: 1564) .....William J. Lageman 8,000

Conspiracy
SILENT TIDE, f, 900411, by Northern Classic (PA) (ftm wnt mix: 64) .....Maryann Blazejewski 600

Contrary Again
RAMBUNCTIOUS PEACE, c, 930518, by Caveat (VA) (ftm sel yrlg: 143) .....Terry Demarco, agt. 10,000

Contrefaire
c, 930413, by High Brite (VA) (kee sep yrlg: 1566) .....Kirkwood Stables 13,000
c, 930413, by High Brite (VA) (kee jan all ages: 622) OUT

Cool Control
ICY DIAL, m, 770518, by Banderilla (MD) (ark fall mix: 309) .....(8,500) RNA

Copperplate
GOLD OF AUTUMN, m, 890412, by Slew o' Gold (VA) (kee nov brdg: 796) .....Walnut Green Bloodstock 95,000
COPPERKEE, f, 930512, by Cherokee Colony (VA) (ftm dec mix: 421) .....Rollie Washington 14,500

Cor Anglais
ROBELLINO MISS, m, 880518, by Robellino (PA) (kee nov brdg: 185) .....Alexandra Scrope 87,000

Cosmetic Lift
SHOW AND TELL, f, 930408, by Sewickley (VA) (kee sep yrlg: 1935) .....Richard Dauterive 8,000

Cosmic Law
COSMIC SUNSHINE, c, 920531, by Sunshine Forever (VA) (ftm spr 2yo trn hra: 182)Michael J. Trombetta 9,000

Coulisse
PALOMINIA, c, 940312, by Launch a Dream (PA) (ftk fall sel: 723) .....(7,900) RNA

Council House
ASSEMBLY HOUSE, m, 880602, by General Assembly (VA) (ftm wnt mix: 100) .....Ed Price 3,100

Counselor Deb
U. S. DEBUTANTE, f, 900206, by U. S. Flag (NJ) (ftm wnt mix: 81) .....Main Line Stable 4,300

Countess Tully (Ire)
CLASSICAL FLAIR, m, 870303, by Riverman (VA) (kee nov brdg: 2866) .....(9,500) RNA

Count Your Toes
HIDDEN TOES, c, 910529, by Covert Operation (MD) (ftm wnt mix: 212) .....Maud E. Frank 3,700

Courageously
COURAGE PLEASE, m, 770411, by Northern Dancer (VA) (kee nov brdg: 2216) .....Dennis E. Keller 13,000

Courting Days
MAGESTERIAL, h, 770207, by Northern Dancer (MD) (kee jan all ages: 00953) .....William G. Wind 5,000

Courtly Cannon
c, 940221, by Proud Truth (MD) (kee nov brdg: 2217) .....Paul P. Smith, agt. 12,000

Court Observer
COURT DISPUTE, f, 930325, by Deputed Testamony (MD) (ftm sel yrlg: 144) .....Dominic Brennan, agt. 7,000

Cozy Glade
CALPLAYSEMALL, c, 930228, by Local Talent (VA) (kee sep yrlg: 2302) .....A. F. Allen III, agt. 8,500

Crafty Voyage
JAZZY TWO, f, 930406, by Horatius (MD) (ftm sel yrlg: 145) .....Milton P. Higgins III, agt. 21,000

Cream Sauce
f, 930205, by Dixieland Band (MD) (ftn yrlg sar: 249) .....Frank Stronach 90,000

Creches
c, 930531, by Waquoit (PA) (kee sep yrlg: 1940) .....Herb Lambert, agt. 5,500
c, 930531, by Waquoit (PA) (ftm wnt mix: 174) .....Jim and Pam Robinson 2,200

Cristal Gray
ROANEE, f, 920412, by Monsieur Champlain (VA) (her hra: 190) .....Rod and Patti MacDonald 1,300

Cross Point
DUALITY, m, 870325, by Cannonade (VA) (ftk fall mix: 174) .....Kara L. Harrison 1,500

Crown's Bess
NELLIE BLUE, f, 930430, by Northern Wolf (MD) (ftm sel yrlg: 342) .....Misty Star Stable 8,000

Crown Silver
ALY DOO DOO, c, 920505, by Alysheba (VA) (ftm spr sel 2yo trn: 92) .....David Szymanski 23,000

Crystal Rabbit
c, 930522, by Carolina Ridge (NC) (obs open yrlg: 379) .....J. C. Barnhill 1,500

Cry Wolf Again
WHAT A FIRECRACKER, f, 930323, by McCann (PA) (ftm sel yrlg: 343) .....(4,000) RNA

Cuddly Doll
ELK BASIN, c, 920310, by Gone West (VA) (kee apr 2yo: 25) .....Robert DeBonis 22,000
KUANTAN, c, 930323, by Gone West (VA) (kee sep yrlg: 1207) .....Charles Gordon-Watson 85,000

Cumulus Nimbus
SIR WINSTUN, g, 860218, by Sir Ivor Again (NJ) (hbs 2yo hra: 17) .....Beth S. Campbell 4,000

Cute Little Lass
AFFLATUS, m, 830407, by Horatius (MD) (ftm wnt mix: 94) .....Susan B. Thayer 7,500

Cuymaca
FIGHT TO RULE, c, 920412, by Fit to Fight (MD) (kee apr 2yo: 26) .....D. P. Litz, agt. 20,000

C. W. Starhawke
HAWKEYE'S LITTLE B, c, 930528, by Stacked Pack (NJ) (ftm sel yrlg: 344) .....(3,400) RNA

Cybele
c, 930304, by Apalachee (MD) (ftk sum yrlg: 246) .....Sabine Stable 23,000
c, 94, by Deerhound (MD) (ftm dec mix: 367) .....Roy S. Lerman, agt. 8,500

Cygnet Olor
WINTER FIRE, f, 930405, by Northern Wolf (VA) (ftm sel yrlg: 345) .....Albert Davis 2,000

Cyndaira
LANDONIA, m, 800427, by Explodent (WV) (nor mix fall: 18) .....Warren Christensen 2,100

Cynical Gal
FLASH TO THE FIRE, f, 920413, by El Raggaas (MD) (ftm spr 2yo trn hra: 183) .....(9,000) RNA
GOLDEN DERIGO, c, 930421, by Vaal Reef (MD) (ftm sel yrlg: 346) .....Circle D Thoroughbred 2,600
GOLDEN DERIGO, c, 930421, by Vaal Reef (MD) (ftm wnt mix: 177) .....P & H Partnership 1,700

Dairy Bar
GENERAL WARRANTY, c, 920224, by Vigors (PA) (fny 2yo trn sar: 471) ..... OUT
LADY STRONGHEART, f, 930429, by Nepal (PA) (kee sep yrlg: 3269) .....Al Denham 6,000

Daisy Cutter
KEY CUTTER, f, 920530, by Corridor Key (MD) (ftn hra sar: 877) .....Lawrence P. Higgins 4,600

Daisy Trimmer
REGAL LIGHT, m, 900421, by Majestic Light (NC) (obs wnt mix: 397) .....Farnsworth Farms 15,500

Dakkari
ACROIRIS, g, 920305, by Pancho Villa (VA) (kee apr 2yo: 27) .....Rainbow Stable 50,000

Dalliance
CHARM N GRACE, f, 910412, by Caveat (MD) (ftm spr 2yo trn hra: 200) ....Barbara Bir and Thomas Foster 5,000

Damascus House
RASPAROO, f, 920227, by Sauce Boat (PA) (obs spr 2yo: 905) .....Wendy Mutnick 7,500

Dame Margot
LORD OF THE NIGHT, h, 830220, by Lord Avie (VA) (ftk frnk: 567) ..... OUT

Dame Mysterieuse
LADY LOOKOUT, m, 830208, by Exclusive Native (VA) (kee nov brdg: 1202) .....Steve Snowden 20,000
BELLE MASQUE, f, 900130, by Devil's Bag (VA) (ftm dec mix: 186) ..... OUT
HANDSOME DEVIL, c, 920329, by Devil's Bag (VA) (kee apr 2yo: 29) ..... OUT

Damire (Fr)
DANILAW, f, 930310, by Ten Keys (MD) (ftm wnt mix: 178) ..... OUT

Dancer's Saga
SARATOGA SEA, m, 890510, by Saratoga Six (VA) (kee nov brdg: 931) .....John T. L. Jones Jr., agt. 45,000

Dancing Dot
HAY DANCER, f, 930329, by Hay Halo (MD) (ftm sel yrlg: 148) .....Peter B. Alexander, agt. 8,500

Dancing Duchess
MIRROR DANCING, f, 930306, by Caveat (MD) (ftm sel yrlg: 149) .....Hart Farm 15,500

Dancing Rags
f, 930208, by Gone West (VA) (ftn yrlg sar: 72) .....Paraneck Stable 325,000

Dancing Smart
SIDE STEP, g, 930306, by Polish Numbers (MD) (hbs yrlg: 21) .....Robert Manfuso 10,000

Dandera
BE MY ECHO, c, 930315, by Eastern Echo (PA) (kee sep yrlg: 843) .....Horse France Ireland 50,000

Danger Bearing
PT. PIROUETTE, m, 870526, by Smarten (MD) (ftm wnt mix: 128) .....J. F. Dunn, agt. 17,000
MISDANGER, f, 930307, by Miswaki (MD) (kee sep yrlg: 1213) ..... OUT

Danseur de Fer
c, 930201, by Far North (NC) (kee sep yrlg: 3272) .....Crystal Eclipse Stable 5,700

Danseuse Rose
EXPRESS LINK, c, 930604, by Linkage (VA) (ftm sel yrlg: 150) .....Alvin Akman 17,500

Dans Les Bois
TESTING HUTCH, f, 930423, by Deputed Testamony (MD) (hbs yrlg: 23) .....(1,700) RNA

Danzitup
FOR THE QUEEN, m, 880124, by Believe the Queen (MD) (obs fall mix: 550) .....Pedro Luis Raffalli 2,100

Dare to Be Great
DARE, c, 920520, by Lil Fappi (NJ) (obs opn 2yo hra: 142) .....Pamela A. Berry 4,700

Daring Diamond
SAVE LOVE, f, 910324, by Slew Baby (NJ) (ftn nov hra bel: 50) .....Robert H. Collins 2,500

Daring Step
WITH CAUTION, h, 780408, by Raja Baba (VA) (ark wnt mix: 106) .....A. J. Pleasant 2,600

Dark Creek
f, 940219, by Proud Truth (MD) (ftm dec mix: 368) .....(3,800) RNA

Dark Legend
LEGENDARY WEALTH, h, 800303, by Key to the Mint (VA) (ark wnt mix: 103) .....(2,000) RNA

Dash Dot Dash
c, 940422, by Another Reef (MD) (ftm dec mix: 369) .....Bryan Wilkins 900

Dashing Native
ALOT OF DASH, m, 790522, by King's Bishop (NJ) (obs fall mix: 552) ..... OUT

Dawn Quest
SPECIAL ISSUE, c, 930521, by Northern Wolf (MD) (ftm sel yrlg: 348) .....(6,000) RNA

Day Away
PRINCESS STARKERS, m, 890504, by Graustark (PA) (ftk wnt mix: 37) .....(4,000) RNA

Dazzling Halo
MISTER EXTREME, c, 930221, by At the Threshold (MD) (ftm sel yrlg: 151) .....(9,000) RNA
POLISH HUCKLEBERRY, c, 940320, by Polish Numbers (MD) (ftm dec mix: 370) .....Nicholas Marove 5,000

Dazzling Venus
DAZZLING REEF, f, 920209, by Another Reef (VA) (ftm wnt mix: 209) .....(4,000) RNA
DAZZLING REEF, f, 920209, by Another Reef (VA) (hbs 2yo hra: 82) .....(5,800) RNA

Dead Reckoning
QUEEN'S RECKONING, m, 860314, by Rollicking (MD) (ftm dec mix: 103) .....Thomas Bowman 4,800

Deanne's Ribbon
G. A. COMMANDER, c, 920202, by Dear Commander (PA) (ftm spr 2yo trn hra: 184) ..... OUT
G. A. COMMANDER, c, 920202, by Dear Commander (PA) (hbs 2yo hra: 19) .....Margaret Hoey 600
DEAR RITA, f, 930128, by Dear Commander (PA) (hbs yrlg: 121) .....Noel Twyman 1,600

Dear Janet
DONT DISPUTE JANET, f, 900417, by Deputed Testamony (MD) (ftm dec mix: 235) .....Robyn Davis 1,000
f, 930427, by Allen's Prospect (MD) (ftm sel yrlg: 152) .....Country Roads 11,000

Dearness
THREEFORTYNINE, f, 930316, by Duns Scotus (MD) (ftm sel yrlg: 349) .....Bri-Mar Stable 3,200

Dedicated to Sue
DEDICATED TO B. F., m, 810328, by Master Derby (PA) (obs wnt mix: 241) .....Bedford Hills, agt. 15,000

Deep Dish Pie
SMOKEY RIDGE, c, 930521, by Dover Ridge (PA) (hbs yrlg: 24) .....J. E. S. Stable 2,300

Deeply
MR. GREENE GENES, c, 940330, by Safe Ground (PA) (ftm dec mix: 371) .....Harry E. Dimitriou 1,800

Delicate Ice
ICE BID, m, 840206, by Spectacular Bid (MD) (obs wnt mix: 412) .....Anselmo Alvarado 4,200

Delikate (Ire)
f, 930224, by Polish Numbers (MD) (kee sep yrlg: 2649) .....(14,700) RNA

Deloram
f, 930520, by Thirty Six Red (VA) (kee sep yrlg: 1586) .....S. Evan Meyers 7,500

Delta Bid
FOREWARNING, m, 850414, by Caveat (MD) (ftk fall mix: 190) .....Rosemont Farm 2,400
CHECK BID, m, 860405, by *Grey Dawn II (MD) (kee nov brdg: 715) .....John T. L. Jones Jr., agt. 62,000

Des Dewan
LITTLE DESSY, c, 930518, by Polish Numbers (PA) (ftm sel yrlg: 153) .....Dennis G. Haines 7,000

Desirous
HIGHER DESIRE, c, 920427, by Crafty Prospector (VA) (kee apr 2yo: 32) .....Dan Dixon, agt. 87,000
c, 930421, by Carson City (VA) (kee sep yrlg: 1217) .....John Woelfel 40,000
f, 940502, by Salt Lake (VA) (kee nov brdg: 1096) OUT

Detente
SOMEWAY SOMEHOW, m, 780331, by What Luck (MD) (kee nov brdg: 2084) .....Wendy Lyons 8,500

Devilish Angel
COPPER DIVA, m, 860312, by Great Prospector (NJ) (kee nov brdg: 1079) .....Lynne Hindmarsh 37,000

Diplomatic Envoy
MARFIE, m, 900209, by Marfa (MD) (kee nov brdg: 1966) .....Edward J. Messina, agt. 30,000
LISTEN, f, 920426, by Marfa (MD) (ftm spr sel 2yo trn: 93) .....Anthony W. Dutrow 41,000

Disco Magic
f, 930115, by Separate Realities (PA) (ftm sel yrlg: 353) .....Richard Kanhi 900

Discreat Pumpkin
PUMPKIN'S ZEAL, g, 920407, by Unreal Zeal (PA) (obs spr 2yo: 937) ..... OUT

Dismasted
YANKEE COLONY, c, 930221, by Pleasant Colony (VA) (kee sep yrlg: 484) .....John H. Peace 275,000

Distant Rose
TROPICO CIELO, f, 900122, by Secreto (NC) (kee jan all ages: 973) .....(14,500) RNA
TROPICO CIELO, m, 900122, by Secreto (NC) (kee nov brdg: 1745) .....James M. Herbener Jr., agt. 26,000

Distinctive Moon
FLASH PRANCER, m, 850201, by Mr. Prospector (NJ) (kee nov brdg: 385) .....Santa Escolastica 80,000

Dixieland Queen
BRING ME FLOWERS, f, 930509, by Private Terms (MD) (ftm sel yrlg: 155) .....McKathan Brothers, agt. 12,000
SCORCHIN' BLUES, f, 940509, by Two Punch (MD) (ftm dec mix: 372) .....Mary Anne Parris 12,000

Doable
DONE THAT, c, 920317, by High Brite (MD) (ftl 2yo trn hra: 60) .....Ray Bryner, agt. 20,000

Dodie (GB)
PAULA REVERE, m, 880429, by Caveat (MD) (kee nov brdg: 526) .....Haruya Yoshida 210,000

Doing Time
FLIGHT TO FREEDOM, f, 920517, by Rollicking (MD) (ftm spr sel 2yo trn: 95) ..... OUT

Donetta
SECRET SMILE, f, 920529, by Private Terms (MD) (ftm spr sel 2yo trn: 96) .....Morris E. Balser 15,500

Top Mid-Atlantic-bred 2-year-olds sold in 1994

	sales horse	*sale code*	*buyer*	*price*
1.	MINAMINO TOP OH, c, by Topsider—Belonging (NJ)	bar mar 2yo trn	Narvick International	$480,000
2.	TOSHI THE MUSIC, c, by Stop the Music—First Mirage (NJ)	bar mar 2yo trn	Dr. Koichiro Hayata	250,000
	LILLY CAPOTE, f, by Capote—London Lil (VA)	bar mar 2yo trn	Mr. & Mrs. A.R. Broccoli	250,000
4.	DANTSU CASTLE, c, by Houston—Ferebee (PA)	bar mar 2yo trn	Dr. Koichiro Hayata	230,000
5.	TEXAS MERCY, c, by Houston—Has No Mercy (WV)	kee apr 2yo	Ernie Paragallo & Paraneck	210,000
6.	DIXIELAND GOLD, f, by Dixieland Band—Easy 'n Gold (VA)	obs sel 2yo cal	A. I. Appleton	157,000
7.	DEVIL'S RHYTHYM, c, by Devil's Bag—In Rhythym (MD)	ftf feb sel 2yo trn	Jack Doyle, agt.	130,000
8.	GOLDSIDER, c, by Gulch—Skeeb (MD)	kee apr 2yo	Centennial Farms	120,000
9.	PALAST DANCER, c, by Sovereign Dancer—Wedding Present (VA)	ftf feb sel 2yo trn	Alan Quartucci, agt.	110,000
	MANE INGREDIENT, c, by Miswaki—Lady of the North (VA)	ftf feb sel 2yo trn	New Farm	110,000

c, 94, by Deputed Testamony (MD) (kee nov brdg: 1863) .....Shamrock Farm 4,000

Donraleigh
PROUD RALEIGH, c, 940401, by Proud Truth (MD) (ftm dec mix: 374) .....Michael W. Ueltzeu 10,000

Don's Donna
f, 930405, by Sportin' Life (PA) (ftm sel yrlg: 354) .....Terry Demarco, agt. 5,000
c, 940516, by D'Accord (PA) (kee nov brdg: 2237) .....AbraCadabra Farm 18,000

Dontstop Themusic
LILIHA, m, 900417, by Chief's Crown (VA) (kee nov brdg: 1217) .....Questroyal Stable 27,000

Dont Take My Roses
ENDLESS BEAUTY, f, 930329, by Border Guard (PA) (ftm sel yrlg: 355) .....Daniel E. Dillow 900

Dotty Brotherton
GAYLORD'S RAINBOW, m, 860504, by Lord Gaylord (MD) (obs wnt mix: 37) .....(18,000) RNA

Dotty Kay
DOTTY'S CHAMP, c, 920426, by Acallade (MD) (hbs 2yo hra: 21) .....(1,700) RNA

Double Ack
DOUBLE CONNECTION, f, 930131, by Danzig Connection (MD) (kee sep yrlg: 1962) ....Tricar Stables 7,500

Doubles
DOUBLINSKY, f, 930422, by Polish Numbers (MD) (ftm sel yrlg: 156) .....Richard O'Connell, agt. 25,000

Double Wedge
EDGE OF THE WEDGE, c, 920302, by Mr. Prospector (VA) (bar mar 2yo trn: 102) .....(160,000) RNA

Doubley Bubbley
IMPORTED CHAMPAGNE, f, 930407, by Foreign Survivor (NC) (obs open yrlg: 417) .....Albert Davis 4,000

Doveland
ONMYWAYTOWACO, c, 930426, by Houston (NC) (kee jan all ages: 303) .....Abracadabra Farms 26,000
ONMYWAYTOWACO, c, 930426, by Houston (NC) (kee sep yrlg: 106) .....(37,000) RNA

Doxy Doll
ROYAL PASTIME, m, 780324, by *Tudor Grey (VA) (ftm dec mix: 114) .....Gary L. Williams 1,100

Doyles Nichole
BORAXO, f, 920301, by One More Slew (NC) (obs wnt mix: 426) .....Thomas Wojciechowski 2,000

Dramatic Joy
WHITE ICE CREAM, f, 930116, by Devil's Bag (MD) (kee sep yrlg: 486) .....(40,000) RNA

Dream Home
SPEC HOME, m, 870223, by Spectacular Bid (VA) (obs fall mix: 572) ..... OUT

Dreamily
SPACE SAILING, m, 760423, by Sail On-Sail On (MD) (eptc oct mix: 113) .....Keith Asmussen 700

Dreamy Native
PRIM NATIVE, m, 890413, by Majesty's Prince (VA) (ftm dec mix: 96) .....Zeiko Krcmar 1,200

Droopia
SPORTIN LANDING, c, 930131, by Sportin' Life (MD) (hbs yrlg: 27) .....Gary L. Williams 3,500

Drop the Mark
COZZENE'S GOLD, f, 920408, by Cozzene (MD) (bar mar 2yo trn: 104) .....Barry and Vickie Rubin 40,000

Duck Foot
CHUCKLE DUCK, c, 930329, by Once Wild (PA) (ftn yrlg sar: 255) .....Cedar Meadow 20,000

Dumfries Pleasure
LOMAS ALTAS, f, 930430, by Ferdinand (VA) (kee sep yrlg: 2328) .....Albatroz Bloodstock 9,000

Dunsaname
f, 930514, by Sunshine Forever (VA) (ftk oct yrlg: 259) OUT
f, 930514, by Sunshine Forever (VA) (ftk sum yrlg: 251) .....D & M Partnership 12,000

Duty Calls
HIGH DEE DUTY, f, 920115, by High Brite (NC) (ftm spr 2yo trn hra: 186) .....Darryl Gray 4,000

SHEEZINTHA AIRCORP, f, 930117, by High Brite (NC) (kee sep yrlg: 3284) .....Halvorson Bloodstock 9,500

D'Youville Nurse
SONYARITA, f, 920516, by Mt. Livermore (MD) (kee apr 2yo: 179) .....Cecil Seaman, agt. 52,000

Easterime Orchid
ACUPUNTURISTA, c, 920414, by Foligno (MD) (ftm spr 2yo trn hra: 187) ..... OUT

Easter Party
PARTY PLAY, g, 910514, by Space Cup (PA) (ftm dec mix: 435) .....Tony Correnti 3,000

Easy 'n Gold
DIXIELAND GOLD, f, 920131, by Dixieland Band (VA) (obs sel 2yo cal: 171) .....A. I. Appleton 157,000

Easy Virtue
IVORY LADY, m, 820219, by Sir Ivor (VA) (kee nov brdg: 426) .....Joe Cochonour 30,000

Ebony Necklace
f, 940301, by Dr. Blum (MD) (ftm dec mix: 375) .....Steven Keil 7,500

Edgar's Girl
SPEEDY PACES, g, 920301, by Thirty Eight Paces (MD) (ftm spr 2yo trn hra: 188) ..... OUT

El Dancerina (Fr)
BELIEVE IT BUDDY U, c, 930508, by Believe It (MD) (ftm dec mix: 422) .....Joseph Urquhart 5,000

Elegant Champagne
c, 930421, by Unbridled (PA) (kee sep yrlg: 490) .....New Farm 75,000

Eleven and One
ALL ONE TRIBE, c, 930427, by I Am the Game (MD) (ftk oct yrlg: 263) .....Larry Brumbaugh 6,500

Elisa Honey
CO STAR, f, 930314, by Risen Star (WV) (kee sep yrlg: 2332) .....Don R. Smith 6,700

Eloped
GONEANDDONEIT, c, 920216, by Mari's Book (MD) (ftm dec mix: 461) ..... OUT
GONEANDDONEIT, c, 920216, by Mari's Book (MD) (hbs 2yo: 15) .....(6,000) RNA
HUSH PRETTY BABY, f, 930414, by Alwuhush (MD) (kee sep yrlg: 1602) .....Ron Whiting 30,000

Elsada
UNCONTESTABLE, c, 920426, by Believe the Queen (VA) (obs spr 2yo: 976) ..... OUT

Emiress
COTO CANNON, c, 920408, by Miswaki (VA) (kee apr 2yo: 37) .....Sandee Kirkwood 80,000

Enchanting Star
CHANTER'S GOLD, g, 910509, by Allen's Prospect (MD) (ftm dec mix: 469) .....Linda S. Payne 5,200

Endearment
DEAREST MONGO, m, 810523, by Mongo (VA) (kee nov brdg: 2885) .....Lang McLean 3,500

Esdiev
LAKE GEORGE, c, 920319, by Vice Regent (VA) (kee apr 2yo: 38) .....(32,000) RNA

Estate Carlton
SIMPLY BOB, c, 930219, by Turkoman (PA) (ftm sel yrlg: 160) .....Roy S. Lerman 22,000

Eternal Snow (Ire)
BABY I'M YOURS, f, 920110, by Lord At War (Arg) (WV) (ftk 2yo trn hra: 118) . . .David T. Greathouse, agt. 65,000
LOVE AND HAPPINESS, f, 930320, by Septieme Ciel (WV) (kee sep yrlg: 1605) .Greathouse Bloodstock 45,000

Euphoric Kathy
HOPALONG HUTCH, f, 930405, by Oh Say (MD) (hbs yrlg: 28) .....Joseph P. Kratowicz 2,800

Evening Scarlet
ASTRONIA, f, 910407, by Caveat (PA) (obs wnt mix: 440) .....Good Chance Farm 3,000

Exactly Condor (Arg)
PINE ISLAND, c, 930221, by My Favorite Moment (NC) (kee sep yrlg: 3291) .....Herb Lambert, agt. 1,700

Exceebs
ZAMBELLI, c, 920501, by Another Reef (MD) (ftm spr sel 2yo trn: 98) .....Gary L. Williams 8,700

WINGIE, f, 930424, by Century Prince (MD) (hbs yrlg: 29) .....Gary L. Williams 1,500

Excellent Native
DANCE'S TO KINGS, c, 930327, by Carnivalay (MD) (ftm sel yrlg: 162) .....Vincent A. Drecchio 20,000

Excellent Promise
PROMISING QUEEN, f, 920429, by Believe the Queen (MD) (hbs 2yo hra: 24) .....(5,000) RNA

Excitable Gal
MAGABIRD, c, 920219, by Storm Bird (VA) (kee apr 2yo: 182) .....(100,000) RNA
PRIVATE DREAM, c, 930321, by Private Account (VA) (ftn yrlg sar: 78) .....James C. Spence 50,000

Exclusive Lady
LA BELLE BAR, m, 800229, by Second Bar (VA) (ftm dec mix: 147) .....Jon Bates 3,100

Execution
MR. EXECUTIONER, c, 930408, by Deputy Minister (VA) (kee jul yrlg: 199) .....BBA (England) 200,000

Explosive Lena
EXPLOSIVE RHYTHM, f, 930409, by Fred Astaire (PA) (ftm sel yrlg: 163) .....Carol Sinclair 7,200

Exponential
EXPONENTIALLY, f, 930222, by U. S. Flag (NJ) (ftm sel yrlg: 164) .....Jim Gilbride 18,000

Extravehicular
ASUSUAL, m, 760309, by First Landing (MD) (obs wnt mix: 48) .....(11,700) RNA

Extrusion
SHINING WITNESS, g, 900419, by Deputed Testamony (MD) (hbs 2yo hra: 25) ..... OUT

Fabled Land
WONDERLAND, m, 860528, by Irish River (Fr) (VA) (kee nov brdg: 1415) .....Brian Grassick Bloodstock 47,000

Failing Light
VAGUE NOTION, c, 900409, by Known Fact (MD) (ftm wnt mix: 227) .....(11,000) RNA
VAGUE NOTION, g, 900409, by Known Fact (MD) (ftm dec mix: 446) .....Rosanne M. Dohner 4,500
LITES OUT, c, 930212, by Private Terms (MD) (ftm sel yrlg: 165) .....(35,000) RNA

Fairly Regal
ROYAL CROWN, c, 930406, by Halo (VA) (ftn yrlg sar: 259) .....Arthur Hancock 65,000

Fairmont Express
STANLEY'S GIRL, m, 850222, by Deputy Minister (NJ) (kee nov brdg: 1721) ..... OUT

Fairy Footsteps (Ire)
SWAN PRINCESS, f, 930129, by Nureyev (VA) (kee jul yrlg: 277) .....Darley Stud Management 300,000

False Friend
FLY ROBIN, f, 930501, by King's Nest (MD) (hbs yrlg: 30) .....(2,200) RNA

Falsify
SUNDAY SCHOOL, c, 920306, by Smarten (MD) (obs opn 2yo: 413) .....Donald Brauer 31,000

Family Verdict
COP'S TESTAMONY, c, 930125, by Mt. Livermore (MD) (ftn yrlg sar: 260) .....John Servis, agt. 55,000

Famous Partner
FAMOUS RUNNER, m, 860501, by Run the Gantlet (VA) (gen val mix: 16) .....Barbara J. Janas 2,100

Fancy Pan
MR. FANCY MAN, c, 930512, by Wild Again (NJ) (ftn yrlg sar: 79) .....(55,000) RNA

Fancy Salem
IGNESCENT, g, 900319, by Salutely (MD) (ftm dec mix: 470) ..... OUT
RODE TO NOWHERE, f, 920501, by Salutely (MD) (ftm dec mix: 471) ..... OUT

Faraway Fiddler
STONE TRAIN, c, 920517, by Acallade (MD) (hbs 2yo hra: 26) .....Nancy Berkheimer 1,500

Farrago
FAR TO FLY, m, 870201, by U. S. Flag (NJ) (ftm dec mix: 241) .....Mary Anne Parris 1,200

Fashionable Trick
DECOLLETE, m, 880111, by Al Nasr (Fr) (VA) (obs wnt mix: 250) .....H. J. Hendricks and Roger Justice 27,000

Fast Baggage
SALVAGE, c, 930311, by Two Davids (NJ) (hbs mix: 31) .....Gary Reinert 1,500
SALVAGE, c, 930311, by Two Davids (NJ) (ftm wnt mix: 180) .....Joseph Imbesi 3,300

Fast Coquette
LADY SEZ, f, 930321, by Hurok (VA) (hbs yrlg: 124) .....J. H. McCaul 1,900

Fate's Reward
LOVELY LATER, f, 930313, by Green Dancer (VA) (kee sep yrlg: 503) .....Becky Thomas 60,000

Fearless Donna
T J'S NORAH, f, 920327, by Proof (NJ) (obs opn 2yo hra: 174) ..... OUT

Feodalite (Fr)
c, 940510, by Allen's Prospect (PA) (ftm dec mix: 376) OUT

Ferebee
DANTSU CASTLE, c, 920203, by Houston (PA) (bar mar 2yo trn: 110) .....Dr. Koichiro Hayata 230,000

Festive Queen
DENVER'S FRIEND, m, 780206, by Friend's Choice (MD) (tex mix: 74) .....(2,000) RNA

Feu d'Artifice
SHADOW OF DOUBT, m, 850517, by Alleged (VA) (ftk fall sel: 613) .....Spendthrift Farm 32,000
CELESTIAL FLAME, f, 910424, by Track Barron (VA) (ftn nov hra bel: 33) .....Pond View Farm 2,500

Fidelity
UNDENIED, c, 930217, by Fit to Fight (VA) (ftm sel yrlg: 166) .....Anthony W. Dutrow 12,000

Fight for Gold
CAVEATTA, f, 930407, by Caveat (MD) (ftm sel yrlg: 167) .....Robert Bailes, agt. 7,700

Fiji Honey
FIJI'S DANCER, g, 930210, by Northern Classic (PA) (hbs yrlg: 125) .....Mary Cremins 1,500
f, 940325, by Corridor Key (PA) (hbs mix: 33) .....Gary Reinert 1,500

Fille Writer
REGAL WRITER, m, 850506, by Royal and Regal (NJ) (obs fall mix: 601) .....Sunrise Stable South 1,800

Filouette
PASSEZ LA MANCHE, m, 850121, by North Sea (MD) (obs wnt mix: 450) ..... OUT

Final Bow
MARFA'S FINALE, f, 930510, by Marfa (MD) (ftm sel yrlg: 168) .....Leroy W. Donovan, agt. 22,000

Fine Flair
FOR YOU AND ME, m, 820322, by For Love and Glory (MD) (ftm wnt mix: 123) .....Blue Lake Farm 4,000

Fine Pine
SHARP TOMAHAWK, c, 930407, by April Axe (PA) (ftm sel yrlg: 358) .....Sylvia Harrington 1,100

Finesse the Queen
FARSIDIAN, c, 930308, by Deputed Testamony (MD) (ftm sel yrlg: 359) .....(4,500) RNA

Fiord
RIVERLAND, f, 930131, by Allen's Prospect (MD) (ftm sel yrlg: 169) .....Misty Star Stable 22,000

First Mirage
TOSHI THE MUSIC, c, 920429, by Stop the Music (NJ) (bar mar 2yo trn: 114) .....Dr. Koichiro Hayata 250,000

First Reunion
MISCELLANY, m, 900501, by Buckley Boy (PA) (ftm wnt mix: 31) .....Jeri Mooneyham 1,900
c, 930325, by U. S. Flag (PA) (ftm sel yrlg: 360) .....David McKathan 3,000

First Take
SHE'S CAUGHT, m, 870202, by Native Uproar (MD) (tex mix: 180) .....(800) RNA

First to Market
DUSTWALKER, f, 920220, by Dust Commander (NJ) (hbs mix: 37) .....Thomas L. Fuchs 500

First Tracks
c, 930425, by Storm Bird (VA) (kee sep yrlg: 509) .....Mike Ryan, agt. 57,000

Flag Rock
f, 940320, by Gilded Age (MD) (ftm dec mix: 377) .....Robert W. Camac 8,000

Flame Lily
FLAMING CURE, m, 890512, by Cure the Blues (VA) (kee jan all ages: 664) .....Silverleaf Farms 3,700
FLAMING CURE, m, 890512, by Cure the Blues (VA) (obs fall mix: 604) .....Mr. and Mrs. Eric Cocks 11,500

Flawless Pearl
PINK PEARL, f, 910428, by Sort (NJ) (ftn hra sar: 743) .....J. Robin Berol 1,000

Fleet Hare
BANDIE LYNN, m, 900429, by Aloma's Ruler (PA) (ftm wnt mix: 102) .....Phillip L. Capuano 1,000

Fleuve
SECRET PROSPECT, f, 930409, by Allen's Prospect (MD) (ftm sel yrlg: 171) .....John Tammaro III 27,000

Flora Scent
MANE DESIRE, f, 930505, by Mane Minister (MD) (hbs yrlg: 31) .....Robert White 8,000

Flower Mart
RIVER GAL, m, 770427, by Bold Skipper (MD) (ftk frnk: 491) .....Julia J. McMurry 10,000

Flower O'Hara
U M C ALOMA, m, 860331, by Aloma's Ruler (MD) (hbs mix: 1) .....A. M. Walker 2,400

Flunky Dancer
MYRTH AND GLEE, m, 920125, by Aloha Prospector (MD) (obs fall mix: 137) .....(3,000) RNA

Fluoresce
TREETOPS, c, 930520, by Big Spruce (VA) (ftm dec mix: 424) .....Salt Meadow Stable 5,200
TREETOPS, c, 930520, by Big Spruce (VA) (ftm sel yrlg: 361) ..... OUT

Flurry
g, 930425, by Dover Ridge (VA) (hbs yrlg: 126) .....Antonio Pecoraro 2,000

Flying Babe
HONKY TONK, g, 920419, by Tricky Tab (NC) (obs opn 2yo hra: 180) .....Sterling Hale 7,000
HONKY TONK, c, 920419, by Tricky Tab (NC) (obs wnt mix: 460) .....Piper Hatcher 1,500
HISTORY, c, 930429, by Tricky Tab (NC) (obs open yrlg: 473) .....Piper Hatcher 2,100

Flying Cloud
FIRST TIME LAUNCH, g, 930425, by Relaunch (VA) (kee sep yrlg: 1242) .....Dwight Sutherland 17,000

Flying Smarten
f, 930207, by Shelter Half (PA) (ftm sel yrlg: 172) .....David McKathan 10,500

Foamflower
LOVELAND PASS, f, 910509, by Gone West (VA) (ftm dec mix: 53) .....Larry Millison 11,500

Follow the Paces
SWING WITH THE FLO, f, 930320, by Smarten (MD) (hbs yrlg: 32) .....(4,500) RNA

Foolish Nag
FOOLISH TRUTH, f, 930501, by Proud Truth (MD) (hbs yrlg: 33) .....Todd Beattie 4,200

Footsie
COUNT YOUR TOES, m, 870304, by Hatchet Man (MD) (ftm wnt mix: 115) .....Chanceland Farm, agt. 7,800
ARCH ENEMY, g, 930423, by Believe It (MD) (ftm sel yrlg: 173) ..... OUT

Forever Gay
DRAG QUEEN, m, 820304, by Stage Door Johnny (MD) (ftk wnt mix: 90) .....Eddie Sumner 1,600

For Joy
BRIDGE DAY, m, 700327, by *Tudor Minstrel (VA) (ltb spr mix: 13) ..... OUT
BRIDGE DAY, m, 700327, by *Tudor Minstrel (VA) (lbs fall yrlg mix: 87) .....Floyd Pitzer 500

Forlassy
GOING FOR THE GOLD, c, 930509, by Afleet (VA) (obs sel yrlg: 56) .....Thomas McGreevy, agt. 30,000

For You and Me
POLISH LASS, f, 930405, by Polish Numbers (MD) (ftm wnt mix: 184) .....Nancy Lee Farms 14,000

Fossil
GREEN FOSSIL, m, 820412, by Shecky Greene (VA) (obs wnt mix: 252) .....Philip Burford 1,200

Foxy Woxy
FOXY GIRL, f, 930310, by Northern Wolf (MD) (ftm sel yrlg: 174) .....Janis L. Gerace 4,500

French Ruler
c, 930501, by April Axe (PA) (ftm sel yrlg: 364) .....Noel Twyman 3,000

Fresh Flower
AMBITIOUS FLOWERS, m, 820428, by Bold Ambition (MD) (hbs mix: 13) .....George Koch 600

Frozen Native
ICY ROAD, c, 940308, by Caveat (MD) (hbs mix: 39) .....Circle D Thoroughbreds 4,800

Frozen Sails
FROZEN NATIVE, m, 830414, by Exclusive Native (VA) (ftm dec mix: 251) .....Bob Walton 1,400

Fuel to Burn
PROSPECTOR'S FUEL, f, 920514, by Allen's Prospect (MD) (ftm spr sel 2yo trn: 101) ...Rainbow Stables 80,000
PROSPECTOR'S FUEL, f, 920514, by Allen's Prospect (MD) (obs spr 2yo: 1056) ..... OUT

Full of Fable
PARABLE, c, 930519, by Woodman (VA) (kee sep yrlg: 520) .....(17,000) RNA
PARABLE, c, 930519, by Woodman (VA) (ftk oct yrlg: 289) .....Arnold Heft 25,000

Full of Joy
SHOW ME DIXIE, c, 930221, by Dixie Dancer (VA) (her jan wnt mix: 88) .....Don Waterman 1,700
SHOW ME DIXIE, c, 930221, by Dixie Dancer (VA) (tex sel yrlg: 452) .....(3,000) RNA

Full of Woe
WOE IS ME, m, 800419, by Tom Tulle (MD) (kee nov brdg: 1413) .....Ron Hagen 15,000

Top Mid-Atlantic-bred older horses sold in 1994

sales horse	*sale code*	*buyer*	*price*
1. LARIDA, m, 79, by Northern Dancer—Kittiwake (VA)	kee nov brdg	Olin B. Gentry, agt.	$385,000
2. MICHELKY, m, 84, by Mr. Prospector—T. V. Genie (MD)	ftk fall sel	Morio Sakurai	280,000
3. PAULA REVERE, m, 88, by Caveat—Dodie (GB) (MD)	kee nov brdg	Haruya Yoshida	210,000
4. ASSERTIVE PRINCESS, m, 84, by Assert (Ire)—Pacific Princess (MD)	kee nov brdg	Dr. Koichiro Hayata	200,000
5. SCOOP THE GOLD, f, 90, by Forty Niner—Leap Lively (VA)	ftn nov hra bel	Michael Brown, agt.	185,000
6. DAUNSERLY, m, 84, by Oh Say—Witching Hour (PA)	kee nov brdg	Ben P. Walden Jr., agt.	175,000
ZARTOTA, m, 86, by Assert (Ire)—Literary Lark (VA)	kee nov brdg	Chevington Stud	175,000
8. KEY CONTENDER, h, 88, by Fit to Fight—Key Witness (VA)	ftn nov hra bel	Flying Zee Stable	170,000
9. GOLDEN PETAL, m, 81, by Mr. Prospector—Hatton's Rose (VA)	kee nov brdg	Hartland Farms	165,000
10. GOLD OF AUTUMN, m, 89, by Slew o' Gold—Copperplate (VA)	kee nov brdg	Walnut Green Bloodstock	95,000

Fun Palace
SILENT PRAISE, m, 850414, by Silent Screen (VA) (tex mix: 183) ..... OUT

Fun Play
MORE EAGER, c, 910501, by Unfold (VA) (hbs 2yo hra: 77) .....Bruno Bellucci 1,500
LINDA'S SWEETIE, f, 920503, by Unfold (VA) (hbs 2yo hra: 27) .....Linda Souyack 2,200

Fur Collar
HALO DELIGHT, f, 930207, by Hay Halo (MD) (hbs yrlg: 34) .....Dale Capuano 4,500

Gaelic Logic
CRAFTY IRISHMAN, c, 920428, by Crafty Prospector (VA) (ftf feb sel 2yo trn: 1) .....(65,000) RNA
DAME CAROLINE, f, 930501, by Summer Squall (VA) (kee sep yrlg: 2351) .....Santa Escolastica 42,000

Gaffey
PROUD DELIGHT, m, 840423, by Proud Appeal (MD) (ftm dec mix: 100) ..... OUT

Gai Minois (Fr)
DEB LU, f, 920218, by Wild Again (MD) (ftf feb sel 2yo trn: 2) .....John C. Kimmel, agt. 37,000
c, 930225, by Cryptoclearance (MD) (kee sep yrlg: 880) .....BBA (Ireland) 35,000

Gala Ann
GALISH, m, 850524, by Irish Tower (MD) (ftm wnt mix: 2) .....Dr. Harvey Liebeskind 2,000

Gala de Oro
GOLDEN ODE, f, 930304, by Opening Verse (MD) (ftm sel yrlg: 1) .....Alice Ford 35,000

Gala Evening (Ire)
BEDTIME STORY, f, 930404, by Private Account (VA) (ftn yrlg sar: 85) .....BBA (England) 72,000

Gala Glace
RISKY RIDGE, c, 930409, by Dover Ridge (MD) (ftm wnt mix: 132) .....Michael Weaver 1,000

Gala Icecapette
GALA SANDY, m, 850227, by Rollicking (MD) (ftm wnt mix: 1) ..... OUT

Gala Occasion
OVER TO DOVER, f, 930517, by Dover Ridge (MD) (ftm sel yrlg: 181) .....Star Track Farms 2,500

Galish
MUY CARINOSA, f, 910502, by Don's Choice (WV) (ftm wnt mix: 193) .....James M. Daras 1,400

Gallant Rainbow
BOWS ON MY TOES, f, 920316, by Tap Shoes (PA) (hbs mix: 43) .....St. Martin Stables 3,000
BOW GUARD, f, 930323, by Border Guard (PA) (hbs mix: 44) ..... OUT
f, 94, by Rock Point (PA) (hbs mix: 42)Tom Teal 1,500

Gammy's Girl
HAY GAMMY, f, 930312, by Hay Halo (MD) (kee sep yrlg: 3314) ..... OUT

Garden Gaiety
DUTCH SPREE, m, 860329, by Satan's Chief (PA) (hbs mix: 30) .....(900) RNA

Gateway South
LINDSALI, f, 920420, by Two Punch (MD) (fgs sel 2yo trn: 4) .....Albert M. Stall 17,000

Gavassine (Fr)
JALAPENO HARRY, c, 920204, by Cryptoclearance (MD) (obs sel 2yo cal: 190) .....Toby Sheets 67,000

Gay Chiffon
c, 930501, by Polish Numbers (MD) (kee sep yrlg: 1997) .....Pan American Bloodstock 70,000

Gay Matelda
SHELTER HALF, h, 750424, by Tentam (VA)
(Share—ftm wnt mix: 62) ..... RNA
(Share—ftm dec mix: 123) ..... RNA

Gay Meeting
NORTHERN MEETING, m, 890527, by Leo Castelli (PA) (ftk fall sel: 610) .....Questroyal Stable 11,000

Geiger Countess
SLEWRANIUM, m, 890326, by Seattle Slew (PA) (kee nov brdg: 23) .....Oakleigh B. Thorne 42,000
f, 94, by Sheikh Albadou (GB) (PA) (kee nov brdg: 1890) .....John D. Gunther 37,000

Gentle Fury
BOLD N' GENTLE, f, 920602, by Il Est Gran (MD) (obs spr 2yo: 1068) ..... OUT
BOLD N' GENTLE, f, 920602, by Il Est Gran (MD) (obs opn 2yo hra: 185) .....Vicki Armour 4,300

Gentle Susan
GENTLY OUTRAGEOUS, f, 930207, by Snar (PA) (ftm wnt mix: 133) .....Ernest E. Latsha 1,900

Genuine Irish
FRANKLY IRISH, f, 920404, by Acallade (MD) (ftn hra sar: 825) ..... OUT
FRANKLY IRISH, f, 920404, by Acallade (MD) (hbs 2yo hra: 78) .....Jerry R. Fishback 4,000
NUTUHKEA, f, 930422, by Two Punch (VA) (ftm sel yrlg: 183) ..... OUT

Genuine Regret
STARBASE WON, m, 880520, by Star de Naskra (MD) (obs fall mix: 150) .....York Bloodstock 5,200

Gerri n Jo Go
f, 930408, by Storm Bird (VA) (ftn yrlg sar: 180) OUT

Gerry Cooper
GERRY JUNIOR, c, 930214, by Baederwood (MD) (ftm sel yrlg: 184) .....Sheldon Wolfe, agt. 10,000

Get Off My Cloud
SPRING CLOUD, g, 900320, by Restless Meteor (PA) (hbs 2yo hra: 28) .....Judy Shipley 4,500
SPORTAIRE, c, 930506, by Sportin' Life (PA) (ftm sel yrlg: 2) .....(11,000) RNA

Gibberish
SUSIE SCANDAL, f, 930416, by King's Nest (MD) (ftm dec mix: 383) .....Harry Hoglander 5,200
SUSIE SCANDAL, f, 930416, by King's Nest (MD) (hbs yrlg: 36) .....(4,900) RNA

Gift of Holly
MISS MISTLETOE, m, 870209, by Masked Dancer (NJ) (kee jan all ages: 736) .....Dan White 8,500
HOLLY'S ROLLICK, g, 890225, by Rollicking (PA) (ftm dec mix: 430) .....Patricia A. Barry 1,600

Gilded Production
DANCE PRODUCTION, c, 920327, by Huguenot (MD) (ftm spr 2yo trn hra: 111) ..... OUT
DANCE PRODUCTION, c, 920327, by Huguenot (MD) (obs spr 2yo: 1072) ..... OUT

Gillis
QUEENSTOWN, m, 880314, by Poles Apart (MD) (ftm dec mix: 104) .....Ed Price 1,200

Gilly Callum
EISHIN ATLANTA, c, 920313, by Apalachee (VA) (ftf feb sel 2yo trn: 6) .....Silky Green 100,000

Gils Magic
c, 930204, by Mr. Prospector (VA) (kee jul yrlg: 137) .....Georgia E. Hofmann 200,000

Gin Ruler
SASSYBRAT, f, 930210, by Beyond the Mint (NJ) (ftm sel yrlg: 185) ..... OUT

Girl Child
MAN OF STONE, c, 930330, by Oh Say (MD) (ftm sel yrlg: 186) .....Barry Brill 4,200

Give Me Liberty
EMANCIPATION, c, 920607, by Magesterial (MD) (obs opn 2yo: 436) .....(30,000) RNA

Given
NIBELUNGO, c, 930123, by Black Tie Affair (Ire) (MD) (kee sep yrlg: 885) .....Justo F. Fernandez 30,000

Glamour
f, 93, by Two Punch (MD) (kee sep yrlg: 2356) .....Cam Allard 50,000

Glamour Girl (Arg)
BLUSHING ASHLEY, f, 920311, by Mt. Livermore (MD) (ftf feb sel 2yo trn: 7) .....John Gambone 67,000

Glenora
GLENSAIL, m, 820428, by Sail to Rome (MD) (ftk fall mix: 4) .....(4,000) RNA

Glen Orchy
RONA PROSPECT, f, 920306, by Allen's Prospect (MD) (obs opn 2yo: 437) ....Michael Machowsky, agt. 27,000

Glenorthern
NORTHERN FLEET, f, 920317, by Afleet (MD) (ftm spr sel 2yo trn: 1) .....Carl L. Kujawa 39,000

Gloria Morn
GLORY MOOD, m, 890211, by Majesty's Prince (VA) (ftm dec mix: 3) .....William K. Boniface 3,500

Glorious Quest
DAWN QUEST, m, 840407, by *Grey Dawn II (NJ) (ftm dec mix: 230) .....(5,000) RNA

Glorissa's Way
GLORI HALO, m, 890301, by Parfaitement (NJ) (kee nov brdg: 2919) .....(13,000) RNA

Glowing Ridge
f, 940402, by Alwasmi (MD) (ftm dec mix: 261) .....Larry Millison 3,500

Going Line
DETOUR DAN, g, 920228, by Caveat (MD) (ftm dec mix: 455) .....(9,000) RNA

Go Jean
BAY COUNTESS, f, 930316, by John Alden (MD) (ftm sel yrlg: 187) .....(6,500) RNA

Golden Citation
ONE MORE QUEST, c, 930525, by Norquestor (MD) (hbs yrlg: 37) .....Ellen A. Fredel 6,200

Golden Horde
CRAFTY JOSIE, f, 920229, by Crafty Prospector (PA) (obs opn 2yo: 441) .....Joe Aquilino 21,000

Golden Lolly
MISS GOLDENROD, f, 920403, by Aloma's Ruler (MD) (ftm spr 2yo trn hra: 112) .....Marisa Gino 5,200

Golden Mystic
GOLDFINCH, m, 890504, by Lord Gaylord (PA) (ftm dec mix: 6) .....Thornmar, agt. 16,000
MYSTIC VERSE, f, 930221, by Opening Verse (PA) (kee sep yrlg: 1252) .....Cecil Stewart 33,000

Golden Petal
GOLDEN GORSE, m, 860212, by His Majesty (VA) (kee nov brdg: 1894) .....Forli International 33,000
LOTUS POOL, h, 870312, by Spectacular Bid (VA) (kee jan all ages: 334) ..... OUT

Golden Spike
FRONTIER NURSE, m, 750306, by Dr. Fager (VA) (cbs aut yrlg: 163) .....Dean Brice 1,189

Golden Summer
SILVER DOLLAR KATE, f, 930507, by Green Dancer (NJ) (kee sep yrlg: 886) .....Salvatore M. De Bunda 32,000

Golden Triad
f, 940425, by Carnivalay (MD) (ftm dec mix: 262) .....Flying Zee Stable 14,500

Gold Etching
ARTISTIC LAD, c, 920127, by Carolina Ridge (NC) (obs spr 2yo: 1087) ..... OUT

Goldie O'Shay
ROB CAL'S TAMMY, f, 920324, by Aloma's Blast (MD) (ftm wnt mix: 185) .....Paul Travis 1,200

Gold n' Ship
SEABEE SLEW, c, 920318, by Sentimental Slew (MD) (ftm spr 2yo trn hra: 113) ..... OUT
CLASSIC SHIP, c, 930414, by Northern Classic (MD) (obs open yrlg: 505) .....Antulio Ocasio 4,500

Gold Treasure
SEEKING THE CROWN, c, 930304, by Seeking the Gold (VA) (ftn yrlg sar: 87) .....John Kimmel, agt. 240,000

Gomesa
GYRO LITE, m, 760419, by Quadravan (VA) (tex mix: 102) .....Thomas A. Casroldi 3,500

Good Ole Queen
TICKETS, c, 930218, by Mari's Book (MD) (kee sep yrlg: 2999) .....Richard Gallagher 13,000

Goofed
LYPHARD, h, 69, by Northern Dancer (PA)
(Season—sta fall sss: 88) 11,500
(Season—sta sar sss: 33) 13,200
(Season—sta sar sss: 34) 8,500
(Season—sta fall sss: 41) 10,000
(Season—sta fall sss: 111) 11,000
(Season—sta jan sel sss: 39) 23,500

Gorgissima
JORDIS LAST CHAMP, g, 920508, by Clever Champ (MD) (hbs 2yo: 21) .....Vince Campanella 10,000

Gorse
FURZE, m, 770331, by Hagley (VA) (ftm wnt mix: 125) .....J. F. Dunn, agt. 2,400

Gosh Dawn It
JAKEY BEAR, g, 910409, by Sir Ivor (VA) (ftn hra sar: 801) .....(4,800) RNA

Go Solo
c, 930310, by Saratoga Six (NJ) (kee sep yrlg: 1640) .....Peter Pugh and Capstone 39,000

Go to the Top
WHO'S ON TOP, c, 930319, by Dancing Count (WV) (ftm sel yrlg: 188) .....Mark McCracken 1,100

Grabtime
GRABTIMES GROOM, f, 910401, by Runaway Groom (NJ) (hbs 2yo hra: 73) ..... OUT

Gramercy
TEXAS GOLD, c, 940331, by Allen's Prospect (MD) (hbs mix: 50) .....William Reightler, agt. 8,000

Grand Minstrel
GRAND LANDING, c, 930125, by Assault Landing (MD) (ftm sel yrlg: 190) .....(2,200) RNA

Granny Reeves
LITTLE BIT TEMP, f, 930429, by Temperence Hill (NC) (ark fall mix: 133) .....W. L. Pennington 3,800
LITTLE BIT TEMP, f, 930429, by Temperence Hill (NC) (kee sep yrlg: 2002) .....(4,500) RNA

Graphic Tracy
TAPPY TRACY, f, 910422, by Tap Shoes (VA) (ftm dec mix: 444) ..... OUT

Great Christine
GLORIOUS CHRISTINE, f, 930101, by Devil's Bag (NJ) (kee sep yrlg: 146) .....German International 70,000

Great Escape
LET'S ESCAPE, f, 910302, by Ogygian (VA) (ftn may hra bel: 11) .....Dr. Harvey Liebeskind 8,200

Great Lady M.
f, 930118, by Capote (NJ) (kee sep yrlg: 148) .....R. W. Mulhall, agt. 535,000

Greatly
LADY OF ROYALTY, f, 930315, by Lord Gaylord (MD) (ftm sel yrlg: 191) .....Ronney W. Brown 3,800

Grecian Gold
ANNA JOHANNA, m, 880422, by Master Willie (GB) (PA) (ark wnt mix: 33) .....Tom Baron 4,000
ANNA JOHANNA, m, 880422, by Master Willie (GB) (PA) (tex mix: 5) .....Belinda Part 900

Greek Nixy
SHORE BIRD, f, 920601, by Deputed Testamony (MD) (ftk 2yo trn hra: 3) .....(3,500) RNA

Green Boundary
NORELANDS, f, 930214, by Irish River (Fr) (PA) (ftn yrlg sar: 89) .....(40,000) RNA

Green Gown (GB)
NORTHERN GREEN, g, 920428, by Mari's Book (MD) (obs spr 2yo: 1097) ..... OUT

Greenlane Lady
f, 940126, by Horatius (MD) (ftm dec mix: 263) .....John Ricisliauo 800

Greensboro
f, 930410, by El Raggaas (MD) (ftm dec mix: 384) OUT
f, 930410, by El Raggaas (MD) (ftm sel yrlg: 5) (3,000) RNA

Green Way
WHYWALKWHENUCANFLY, g, 930426, by My Prince Charming (NJ) (hbs yrlg: 38) .....(3,500) RNA

Grenada Pride
PROUD FRIEND, m, 870211, by Master Willie (GB) (NJ) (kee jan all ages: 102) .....Santa Escolastica 13,000

Grey Henna
RARE REALITY, f, 930527, by Proper Reality (VA) (ftk oct yrlg: 12) .....Dinesh Maniar 2,400

Grope
f, 940302, by Fred Astaire (PA) (ftm dec mix: 264) OUT

Gulls Cry
HOUSE ALARM, c, 930515, by Housebuster (VA) (ftn yrlg sar: 90) ..... OUT

Gurkhas Band
STOLEN PASS, m, 840207, by Alleged (VA) (kee nov brdg: 2097) .....(19,000) RNA

Gutsy Kid
POP GUN, f, 930227, by Clever Secret (MD) (ftm sel yrlg: 192) .....(3,000) RNA

Gwennie's Choice
FULL CHOICE, m, 840228, by Full Intent (MD) (ftm wnt mix: 124) .....Beverly Strauss 1,100

Habar
CARNEY'S DOUBLE, c, 930426, by Carnivalay (PA) (ftm sel yrlg: 6) .....McKathan Brothers, agt. 12,500
CARNEY'S DOUBLE, c, 930426, by Carnivalay (PA) (ftk sum yrlg: 76) .....(30,000) RNA
HABAR'S MYSTERY, f, 940521, by Cryptoclearance (PA) (ftm dec mix: 265) .....(50,000) RNA

Habersham Gal
CAPTAIN CAROLE, m, 760405, by Captain Nash (PA) (obs fall mix: 645) .....F. L. Maloy 900

Had It Right
ARMY OF WON, c, 920523, by Norquestor (PA) (obs spr 2yo: 1099) .....Scott Savin 25,000

Hail Jenny
c, 930430, by Waquoit (MD) (hbs yrlg: 41) (16,000) RNA

Hail to Boldness
f, 940324, by Danzig Connection (NJ) (kee nov brdg: 2277) .....Summerhouse Farm 21,000

Hail to Star
EL BONDADOSO P., c, 930503, by Taylor Road (PA) (obs open yrlg: 517) .....Omar Javier Chevalier 1,500

Haitien
ORE, c, 920524, by Mining (MD) (ftm spr sel 2yo trn: 2) OUT
BRIGHTON PINES, c, 930527, by Houston (MD) (kee sep yrlg: 893) .....Skeedattle Associates 25,000

Half Informed
FULLY INFORMED, c, 920502, by Thirty Eight Paces (MD) (ftm dec mix: 468) .....Trin Brook Stables 2,300

Halo Reply
FAVORABLE RULING, c, 930406, by Woodman (MD) (kee sep yrlg: 151) .....Philip Teinowitz 105,000

Halo's Destiny
OLD BETSY, f, 920424, by Grand Allegiance (MD) (ftk 2yo trn hra: 5) .....Robert L. Watkins 2,000

Happy Hollow Miss
HAPPY TRICK, m, 890221, by Clever Trick (MD) (kee jan all ages: 684) .....Jim Plemmons 12,000
PRIMARY SPACE, g, 900319, by Broad Brush (MD) (ftm dec mix: 437) ..... OUT

Happy Houri
SARATOGA DUDE, c, 920514, by Taylor's Special (MD) (ftm spr sel 2yo trn: 4) .....Diane Crump, agt. 27,000
SARATOGA DUDE, c, 920514, by Taylor's Special (MD) (ftm wnt mix: 234) .....Charles Castrenze 3,300

Happy Land
MUKUSHKIN BAY, c, 930417, by Northrop (PA) (kee sep yrlg: 2005) .....John and Francie Springer 2,700

Hardy Climber
TENTAMARA, m, 750521, by Tentam (VA) (kee jan all ages: 524) .....Howard C. Nolan Jr. 15,000

Harribot Ann
VITERBO, m, 760406, by Vitriolic (VA) (bay mix: 15) OUT

Has No Mercy
TEXAS MERCY, c, 920228, by Houston (WV) (kee apr 2yo: 55) .....Ernie Paragallo and Paraneck 210,000
c, 930307, by Houston (WV) (kee sep yrlg: 1260) .....Brian and Kevin Hartigan 28,000

Hatched
POLISH PREDICTION, c, 930329, by Polish Numbers (MD) (ftk sum yrlg: 3) .....Edward Woods, agt. 22,000

Hat Tab Girl
FINAL FITTING, c, 930413, by Dayjur (PA) (kee jul yrlg: 141) .....Mrs. M. J. Dance Jr. 450,000

Hatton's Rose
GOLDEN PETAL, m, 810321, by Mr. Prospector (VA) (kee nov brdg: 795) .....Hartland Farms 165,000

Haunted River
LOWDOWN LONELY, c, 920331, by Rio Carmelo (Fr) (MD) (ftm spr 2yo trn hra: 116) .....(3,000) RNA

Hawaiian Pants
BILLY POWELL, c, 940410, by Willard Scott (VA) (ftm dec mix: 266) ..... OUT

Hay Patcher
BROAD BRUSH, h, 830416, by Ack Ack (MD) (Season—sta fall sss: 16) 20,000

Head Spy
STONE'S THROW, c, 930608, by Rock Point (NC) (kee sep yrlg: 3324) .....(6,700) RNA

Head Teller
NATURALRACER, m, 860414, by Copelan (PA) (ftm dec mix: 75) .....(39,000) RNA

Heartfelt Moment
FEEL THE MOMENT, c, 930422, by Private Terms (MD) (ftm sel yrlg: 7) .....Becky Thomas, agt. 18,000
f, 940417, by Private Terms (MD) (ftk fall sel: 640) .....(9,000) RNA

Heat Shield
ELIZABETH JANE, m, 770317, by Rash Prince (MD) (ftk fall mix: 179) .....(700) RNA

Heavenly Rose
ROSY BABA, f, 930425, by Nepal (PA) (ftm sel yrlg: 193) .....Timothy Shea 2,700

Hecuba
CITILATIN, c, 920602, by Citidancer (MD) (ftm spr 2yo trn hra: 117) .....Eloise Holly Hall 15,000

Heka
CROSS RIP, c, 930514, by Horatius (MD) (ftm sel yrlg: 194) .....(5,500) RNA

Heliotropine
ASLI HAN, m, 760408, by No No Billy (MD) (ark fall mix: 254) .....Greg Stanley 500

Hemostat
SHOW ME PROOF, f, 920512, by Proof (NJ) (obs opn 2yo hra: 203) .....Robert Safian 3,500

Heroic Heart
RISE TO RULE, h, 890324, by Fappiano (VA) (ftn nov hra bel: 80) .....Rodney Jenkins, agt. 25,000

Hey Janie
f, 930328, by Cox's Ridge (MD) (kee sep yrlg: 1649) .....Carlos Martin, agt. 25,000

Highest Estimate
SPIN MASTER, g, 930410, by Wild Again (VA) (ftk oct yrlg: 23) ..... OUT

High Harbor
KELS CLEVER CHOICE, f, 900323, by Far North (VA) (gen val mix: 22) .....Keith Chauss 1,600

High Heeled Honey
KOENNECKER, c, 920507, by Arts and Letters (MD) (obs opn 2yo: 466) .....Ralph Sessa 95,000

Highland Gypsy
FOUR IN A BAG, c, 920203, by Devil's Bag (VA) (bar mar 2yo trn: 249) ..... OUT

High Tiara
SWIFTETTE, m, 800428, by Tom Swift (VA) (ftk wnt mix: 58) .....(2,000) RNA

Hilarious Astro
SEVASTAR, m, 840523, by Sevastopol (VA) (kee nov brdg: 1688) ..... OUT
MISS STAR QUEST, f, 920329, by Norquestor (MD) (obs sel 2yo cal: 214) .....Evangelos Poulos 13,500

Hillhouse High
QUITE DUCKY, m, 780428, by Majestic Prince (VA) (ark wnt mix: 101) .....Peter Anthony Stamie 1,300

Hill's Fancy
PLATINUM BELLE, m, 790413, by Northern Jove (MD) (cna mix: 76) .....Pierre Esquirol 3,330

Hillsham
HUGO'S EMANON, c, 920122, by Tilt Up (MD) (ftm spr 2yo trn hra: 118) ..... OUT

EASY WONDER, c, 930211, by Caveat (MD) (ftm dec mix: 386) .....Leslie G. Glazier 11,500

His Angel
PROPER ANGEL, f, 930429, by Proper Reality (MD) (ftm sel yrlg: 8) .....(14,000) RNA

Histrung Dixie
SHIFTY DIXIE, f, 910531, by Shifty Sheik (MD) (hbs 2yo hra: 64) .....Frank Marino 4,000

Hiz Liz
f, 930214, by Saratoga Six (VA) (ftk sum yrlg: 81) .....(25,000) RNA
f, 940210, by Slew City Slew (VA) (ftk fall sel: 677) .....W. C. Henderson 25,000

Hofuf
HUFFY DANCER, m, 900315, by Sovereign Dancer (NJ) (kee nov brdg: 1915) .....Ron Stolich, agt. 14,000

Hold On Please
JUST A MINUTE, f, 930226, by Waquoit (PA) (kee sep yrlg: 2703) .....(7,500) RNA

Holdyourbreath
SITCHILLY, c, 930314, by Arctic Tern (MD) (ftm sel yrlg: 197) ..... OUT

Homemade Cookie
BLACK BABY MAX, c, 920301, by Bet Twice (MD) (ftf feb sel 2yo trn: 24) .....(15,000) RNA
BLACK BABY MAX, c, 920301, by Bet Twice (MD) (ftm spr sel 2yo trn: 6) .....Wayne Harrison 8,500

Homera
ALLENS HOMERA, f, 910304, by Allen's Prospect (MD) (hbs mix: 55) .....Charles Frock 1,800
HOME PROSPECT, g, 920301, by Allen's Prospect (MD) (hbs 2yo: 26) .....Thomas Baylis 38,000
EILEITHYIA, f, 930410, by Sportin' Life (MD) (hbs yrlg: 42) .....(3,000) RNA

Home to Papa
SAIL TO PAPA, m, 780426, by Sail On-Sail On (MD) (ftm wnt mix: 59) .....Bruce Davis 2,400

Homeward Angel
VERIFY, c, 920124, by Affirmed (VA) (ftm spr sel 2yo trn: 7) .....Mea Culpa Stables 10,000
LEE'S FANTASY, c, 930121, by Lear Fan (VA) (kee sep yrlg: 2371) .....Lee Pate 12,000

Honalante
JOHNDALANTE, c, 920405, by John Alden (MD) (obs spr 2yo: 1122) ..... OUT
JOHNDALANTE, c, 920405, by John Alden (MD) (hbs 2yo: 27) .....Barclay Tagg 11,500

Honest'n Do Right
BONNY RIDGE, c, 930116, by Carolina Ridge (NC) (obs open yrlg: 541) .....Rafael Bonilla Cuebas 4,700

Honey Dana
DOUBLY SWEET, m, 860516, by Double Leader (NJ) (obs fall mix: 659) .....Rafael Morales Rodriguez 5,700

Honeys Flight
FLIGHTALERNO, m, 750415, by Salerno (VA) (ark wnt mix: 56) .....Greg Stanley 700
NOT SWEET, m, 840417, by Pas Seul (VA) (obs wnt mix: 504) .....J. J. Stewart 1,800

Hot Milk
c, 94, by Broad Brush (PA) (kee nov brdg: 1168) .....R. E. Meyerhoff 70,000

Hula Zipper
DEFINING MOMENT, c, 930314, by Mr. Redoy (NJ) (hbs yrlg: 43) .....Vincenzo Schiano DiCola 1,500

Hum a Tune
f, 930430, by Separate Realities (PA) (ftm sel yrlg: 200) .....Charles H. Mort 1,300

Hunter Princess
C P'S DREAM, f, 910312, by Mokhieba (MD) (hbs 2yo hra: 72) .....Katherine McCormick 1,100

Ice Tech
RISEN GLACIER, f, 910321, by Risen Star (MD) (ftm dec mix: 111) .....Alan S. Kline 3,000
TRASHY WOMAN, f, 920326, by Pancho Villa (MD) (fny 2yo trn sar: 317) .....Anthony Drakas 35,000
TRASHY WOMAN, f, 920326, by Pancho Villa (MD) (ftf feb sel 2yo trn: 30) .....(67,000) RNA

PACHINKO, c, 930421, by Storm Bird (MD) (kee sep yrlg: 904) .....Sharon and Carl Hilliard 100,000

Icy Jennifer
ADORNMENT, f, 930422, by Corporate Report (VA) (kee sep yrlg: 1274) .....Diane C. Kern 60,000

Idiomatic
SHES A MASTER, m, 850523, by Master Willie (GB) (PA) (obs fall mix: 664) .....Edgar A. Ott 2,500

Illiterate
SCHOLARSHIP, c, 930222, by Fred Astaire (PA) (kee sep yrlg: 2011) .....(24,000) RNA

Illustrious Joanne
PRINCESS JOANNE, f, 910412, by Crafty Prospector (NJ) (kee nov brdg: 1917) .....David Fiske, agt. 52,000

Imaginative
SMARTIVE, f, 910121, by Smarten (MD) (ftm dec mix: 134) .....D. W. Bandel 2,400

Imaglee
COX'S MAGIC, c, 930607, by Cox's Ridge (VA) (ftn yrlg sar: 187) .....Arthur I. Appleton 90,000

I'm a Southpaw
SOUTHERN SUNSET, c, 930210, by Ferdinand (VA) (kee sep yrlg: 1654) .....J. L. Gladwell 9,500

I'm Out
I'M OUT DANZIG, c, 920215, by Danzig Connection (MD) (ftf feb sel 2yo trn: 32) .....(25,000) RNA
GROOM OUT, c, 930310, by Runaway Groom (MD) (kee sep yrlg: 906) .....Jeff Jacobs, agt. 55,000
c, 940309, by Clever Trick (MD) (kee nov brdg: 1174) .....Tom Ward 32,000

Impudence
I'M SO POSITIVE, g, 920420, by Positive Step (MD) (ftm spr 2yo trn hra: 119) .....Larry Metz 12,500
WOOD TOO, c, 930527, by Baederwood (MD) (ftm sel yrlg: 10) .....Barclay Tagg 27,000

I'm Sensational
SENSATIONAL SLEW, f, 940127, by Slew Dancer (PA) (ftm dec mix: 267) .....John H. Keil 2,600

Indian House
FISHING CREEK, f, 930124, by Golden Act (VA) (ftm sel yrlg: 204) .....Ronney W. Brown 5,000

Indian Lightning
FROZEN DIAMOND, c, 930430, by North Pole (MD) (hbs yrlg: 44) .....C. L. Miles Jr. 2,000
COLD STRIKE, c, 940430, by North Pole (MD) (ftm dec mix: 269) .....Murray Valene 1,500

Ineabelle
CUM LAUDE ROBIN, m, 830430, by Green Dancer (MD) (kee nov brdg: 2879) .....(5,500) RNA

Inlet Light
GLENARDEN, g, 920107, by El Raggaas (MD) (hbs 2yo hra: 63) ..... OUT

Inquisition
COPPERADO, c, 930522, by Sportin' Life (PA) (ftm sel yrlg: 206) .....Jacqueline Acksel 2,700

In Rhythym
DEVIL'S RHYTHYM, c, 920226, by Devil's Bag (MD) (ftf feb sel 2yo trn: 34) .....Jack Doyle, agt. 130,000

Inspire
f, 940210, by Opening Verse (MD) (kee nov brdg: 1921) .....Halvorson Bloodstock 9,000

Intentional Move
f, 930130, by Ogygian (VA) (kee sep yrlg: 2013) .....Wiley Davis 5,000

Interluck
FORTUNA AL PONTE, g, 900411, by Horatius (MD) (ftm dec mix: 458) ..... OUT

Intervention
INTERLUCK, m, 840504, by What Luck (PA) (ftm dec mix: 18) .....Bob Walton 2,600

In the Fog
PUNCH THE KNIGHT, c, 920217, by Ascot Knight (PA) (ftm spr sel 2yo trn: 10) .....Joseph M. Tuminelli, agt. 10,000

In the Offing
MISS REALITY, m, 820608, by In Reality (VA) (kee nov brdg: 869) .....Harvey Liebeskind 31,000

Irealize
DARLING DESPOT, m, 800516, by Mr. Leader (VA) (her fall mix: 7) .....Jacquie Pilling 1,900

Iris Darlin
DARLIN VALENTINE, f, 930214, by Corridor Key (MD) (ftm sel yrlg: 207) .....Janis L. Gerace 1,700

Irish Glitters
SALGANAV, c, 930513, by Danzatore (VA) (kee sep yrlg: 3014) .....Parra G. Francisco 6,500

Irish Noel
LEWISETTA, f, 920602, by Mayanesian (VA) (hbs 2yo hra: 32) .....Helen M. Kelly 2,000

Iron County Lady
IRON COUNTY MAN, c, 940306, by Regal Affair (PA) (kee nov brdg: 2936) .....John J. Greely IV 5,500

Isadorable
IS IT TIME, m, 900211, by Timeless Moment (MD) (ftm dec mix: 20) .....Harvey Liebeskind 3,700
HALF THE TIME, g, 910313, by Shelter Half (PA) (ftn hra sar: 777) ..... OUT

I Shall Fly
WOOD SWING, f, 920211, by Baederwood (MD) (ftm dec mix: 447) .....George Angelopos 1,700
VULCANIA, f, 930212, by Mt. Livermore (MD) (hbs yrlg: 130) ..... OUT

Island Kiss
ANTELOPE FLATS, f, 920304, by Gone West (VA) (kee apr 2yo: 63) .....John Gunther 60,000
BINGHAM ROAD, c, 930408, by Cryptoclearance (VA) (kee sep yrlg: 1278) .....Walter Bindner 17,000

Island Kitty
EXCLUSIVE CAT, m, 830407, by Exclusive Native (PA) (kee nov brdg: 2900) .....John T. L. Jones Jr., agt. 10,500

Island Treasure
TIGER ISLAND, c, 910504, by Growl Tiger (MD) (hbs 2yo hra: 33) .....(5,000) RNA

Issues n' Answers
GOLD ENCOUNTER, c, 920525, by Seeking the Gold (VA) (kee apr 2yo: 195) .....(70,000) RNA

Is You Class
LIFE'S EXTRAS, m, 890515, by Mehmet (MD) (obs fall mix: 678) .....Leah Farm 1,000

It's Luck
ESCAPEMENT, m, 780511, by Cyane (MD) (ftk fall mix: 182) .....Touchstone Farm 1,300

Its My Dance
HADAWAY, c, 930330, by Fight Over (NC) (obs wnt mix: 517) .....H & E Ranch 4,000
HADAWAY, c, 930330, by Fight Over (NC) (arz fall mix: 134) .....Dana Ulm 4,800

I've Lied Plenty
KELSEY NICOLE, f, 930529, by Proud Truth (NJ) (ftm sel yrlg: 208) ..... OUT

Ivorsand
FULL OF PRIDE, m, 880425, by Executive Pride (Ire) (VA) (hbs mix: 40) .....Nona Garson 1,700

Jackaloom
BLACKJACK JOSIE, m, 820331, by Conesaba (MD) (ftm wnt mix: 108) .....Mel Cain 1,000

Jake's Springer
SPRING UP, f, 920129, by Thirty Eight Paces (MD) (ftm spr 2yo trn hra: 120) Gambotto, Abbruzzese, and Veiras 4,200

Jammrac
GO JEAN, m, 800317, by Bold Ambition (WV) (ftm dec mix: 4) .....(4,000) RNA

Jammu
JAMMER TIME, c, 940227, by Allen's Prospect (MD) (kee nov brdg: 1925) ..... OUT
JAMMER TIME, c, 940227, by Allen's Prospect (MD) (ftm dec mix: 271) .....(13,000) RNA

Jane Austen
MISS ELLIE D., m, 850302, by Miswaki (VA) (cna mix: 79) ..... OUT

Jane Rolfe
NAHALKA, m, 790422, by Hurok (VA) (obs fall mix: 680) .....(7,700) RNA

Janet's Charge
COUP NORMAND, m, 790302, by Val de l'Orne (Fr) (MD) (tex mix: 57) .....(1,200) RNA

Jangleno
RUNNING SECRET, f, 920527, by Really Secret (VA) (ftm spr sel 2yo trn: 12) .....(12,000) RNA

J. Badger Woman
O. J. BADGER, g, 910302, by Oh Say (MD) (ftn hra sar: 739) .....George Chapman 3,500

Jeanie K.
EAGER N CRAFTY, m, 880212, by Eager Native (MD) (ftm wnt mix: 120) .....Acorn Hill Farm 5,000

Jessica Baby
NOON EDITION, c, 920515, by Henry Smart (NC) (ftm spr 2yo trn hra: 122) .....(6,000) RNA

Jessica Briar
c, 93, by Prospectors Gamble (PA) (obs wnt mix: 91) .....Bryan Rice 3,000

Jet Shot
JETS ROCKET, c, 920510, by Vaal Reef (MD) (ftm spr 2yo trn hra: 123) .....Jewan R. Mathura 4,500

Jilladella
JACKADELLA, g, 920511, by Princely Ruler (PA) (hbs 2yo: 30) .....Kamison and St. Lewis 4,500

Jinsky
SKY CODE, m, 830517, by Codex (MD) (obs wnt mix: 93) .....(5,000) RNA

Joanie's Princess
c, 940205, by Carnivalay (MD) (kee nov brdg: 1187) .....Beth Saunders 20,000

Joan Rivers
PLENTY OF PROOF, f, 930502, by Deputed Testamony (MD) (hbs yrlg: 134) .....Bernard Riddle 1,600

Joes Hedge
TILLY JO, m, 750325, by Tilt Top (NJ) (kee nov brdg: 997) .....R. David Randal 14,000

Jolly Jackie
CONTESSA CAVEAT, f, 910329, by Caveat (MD) (ftk 2yo trn hra: 125) .....Mac Fehsenfeld 25,000

Jolly Polka
LET'S GET DOWN, f, 930502, by Northern Wolf (MD) (ftm sel yrlg: 11) .....Charles F. Burnside 11,500

Josalee
TRICKY TRICKER, c, 920527, by Clever Trick (NJ) (bar mar 2yo trn: 137) .....(35,000) RNA

Jovial Joy
JESTER'S SHELTER, g, 920304, by Shelter Half (MD) (ftm spr sel 2yo trn: 14) .....Rainbow Stables 32,000
JESTER'S SHELTER, g, 920304, by Shelter Half (MD) (obs spr 2yo: 39) ..... OUT

Jubilous
EXULTATION, m, 910408, by Danzig (VA) (kee nov brdg: 772) .....Santa Escolastica 60,000
RHAPSODY, f, 920329, by Key to the Mint (VA) (ftn hra sar: 831) ..... OUT

Judaire
POLARIZING, g, 910319, by Arctic Tern (NJ) (ftn nov hra bel: 26) ..... OUT
c, 930330, by Star de Naskra (NJ) (kee sep yrlg: 916) .....Tony Bowling and Bobby Dodd 53,000

Judith C.
SEE JUDY, f, 930406, by Master Derby (NJ) (kee sep yrlg: 2724) ..... OUT
SEE JUDY, f, 930406, by Master Derby (NJ) (ftm sel yrlg: 12) .....Roy S. Lerman, agt. 25,000

Judyblu
PAMLICO POINT, f, 920303, by Rock Point (WV) (hbs mix: 101) .....(2,700) RNA

Jura
SMARTEN'S IDA, f, 930217, by Smarten (MD) (ftm sel yrlg: 13) .....(6,500) RNA
SMARTEN'S IDA, f, 930217, by Smarten (MD) (ftm dec mix: 388) .....Eichi K. Koiwai 5,000

Just Eleven
AMICABLE DIVORCE, f, 920121, by Racing Star (NJ) (hbs 2yo: 32) .....Anni Weeden Smart, agt. 4,700
AMICABLE DIVORCE, f, 920121, by Racing Star (NJ) (hbs mix: 60) .....Charles Frock 1,000

Just Gorgeous
GORGEOUS QUEST, c, 920320, by Norquestor (MD) (ftm spr sel 2yo trn: 15) .....(30,000) RNA

Kalimera (Fr)
POTAGE DU JOUR, c, 920523, by Phone Trick (MD) (kee apr 2yo: 198) .....Frank Stronach 60,000

Kalindi
CONRADLEY, f, 920319, by Allen's Prospect (MD) (ftm spr sel 2yo trn: 16) .....(20,000) RNA
GAYLORD'S TROJAN, c, 930517, by Allen's Prospect (MD) (was yrlg: 11) .....Curt and Lila Lanning 16,000

Kalmar
KALMARS LEGACY, m, 870328, by Ga Hai (PA) (tho fall mix: 12) .....Joey Casey 675

Karin Jones
SCARED MONEY, c, 930430, by Daily Review (NC) (kee sep yrlg: 3340) .....Cabin Valley Farm 2,100

Kathy's Asset
KATHY'S LANDING, f, 920513, by Assault Landing (MD) (ftm spr 2yo trn hra: 124) ...Michael J. Trombetta 3,500
KATHY'S LANDING, f, 920513, by Assault Landing (MD) (hbs 2yo hra: 70) .....Catherine M. Radcliffe 2,000

Katy's Countess
ZEBRA LAUGHTER, m, 890207, by Rollicking (MD) (obs fall mix: 205) .....Farnsworth Farms 10,000

Kaylem Ho
SECOND FRONT, m, 860323, by Assault Landing (MD) (obs fall mix: 207) .....Sunrise Stable South 5,000

Kazatska
THE NIJINSKY DEVIL, c, 930529, by Devil's Bag (VA) (kee sep yrlg: 1671) .....Philip Hersh 15,000

Kemolina (Fr)
DIVA, f, 930225, by Dixieland Band (PA) (ftn yrlg sar: 4) .....(40,000) RNA

Key Bridge
KEY TO THE MINT, h, 690309, by Graustark (VA) (Season—sta jan sel sss: 33) 4,000

Key Flight
LADY RIBOT, f, 930516, by Cozzene (VA) (kee sep yrlg: 1293) .....Santa Escolastica 4,000

Key to the Saga
c, 930504, by Cherokee Colony (VA) (ftm sel yrlg: 14) .....Terry Demarco, agt. 19,000

Key Witness
KEY CONTENDER, h, 880215, by Fit to Fight (VA) (ftn nov hra bel: 78) .....Flying Zee Stable 170,000

Kilobyte
PERNILLA, f, 920213, by Shelter Half (MD) (ftm spr sel 2yo trn: 17) .....(6,500) RNA

Kimaleta
STORM CLOUDY, g, 910314, by Two Davids (MD) (obs opn 2yo: 477) .....Ronald Burke 3,000

Kim's Game
HALL OF GAMES, f, 920528, by Corridor Key (PA) (ftm dec mix: 429) .....Neville Wellington 2,500

Kind Prospect
BET ME TOO, g, 920506, by Bet Twice (MD) (fgs sel 2yo trn: 17) .....Sam David 1,500

Kings Peace
LADY OF GLAMOUR, m, 850404, by Bates Motel (VA) (kee nov brdg: 1937) .....(24,000) RNA

Kittiwake
LARIDA, m, 790209, by Northern Dancer (VA) (kee nov brdg: 835) .....Olin B. Gentry, agt. 385,000

Kleina Schwester
BENATAR, m, 830305, by Horatius (MD) (ftm dec mix: 187) .....Stephen A. Glessner 900

Klompen
STARQUESTER, c, 930228, by Norquestor (PA) (ftm sel yrlg: 15) .....Skeedattle II 13,500

Klondike Kutie
LETHE, c, 930523, by Cure the Blues (VA) (kee sep yrlg: 1675) .....Diane Allen 12,500

Komputer Kathy
CRASH THE PARTY, g, 930427, by Northern Wolf (PA) (hbs yrlg: 138) .....Noel Twyman 2,500

Kristana (GB)
NIGHTINGALE, f, 930311, by Nijinsky II (VA) (kee jul yrlg: 3) .....Berkshire Stud, agt. 400,000

La Cage Aux Folles (Fr)
SILENT TEARS, f, 930430, by North Pole (MD) (ftm sel yrlg: 211) .....Daniel E. Dillow 1,500

La Caleche
VAL D'RE VAL D'LA, c, 920507, by Val de l'Orne (Fr) (MD) (obs opn 2yo: 21) .....(18,000) RNA
VAL D'RE VAL D'LA, c, 920507, by Val de l'Orne (Fr) (MD) (obs opn 2yo hra: 228) ..... OUT
c, 930505, by Cure the Blues (MD) (kee sep yrlg: 2031) .....Michael I. Yovankin 31,000

La Deputay
LA BEAU, g, 930508, by Rambo Phil (VA) (hbs yrlg: 139) .....(3,000) RNA

Lady Agatha
SUNNY IRENE, f, 920401, by Sunny North (NJ) (obs spr 2yo: 73) .....Lisa Hall 28,000

Lady Atoka
TOUSSAINT, h, 820411, by Super Concorde (VA) (tex mix: 258) .....(700) RNA

Lady Barbizon
LISA'S FAIR LADY, f, 900430, by Irish Swords (VA) (ftm dec mix: 46) .....Walter L. Downey 19,500

Lady Counselor
COZZELLE, m, 880605, by Cozzene (NJ) (ftk fall mix: 165) OUT
COZZELLE, m, 880605, by Cozzene (NJ) (hbs mix: 98) OUT

Lady Darrington
COURT ESCORT, g, 910201, by Garthorn (MD) (ftm dec mix: 453) .....Pewter Stable 2,200

Lady Demon
SOLO LORD, c, 920420, by Assault Landing (MD) (ftm wnt mix: 215) .....Gordon C. Keys 1,200

Lady Doughnut
SAY LADY SAY, f, 930430, by Oh Say (MD) (ftm dec mix: 401) .....Dale Capuano 7,000

Lady Gaybrook
COPPA BROOK, m, 780328, by Coppabarb (VA) (ftm dec mix: 220) .....Mary Anne Parris 800

Lady Graus Home
RAPID REFLEX, m, 850226, by Ack Ack (MD) (kee jan all ages: 107) ..... OUT

Lady in Silver
c, 930212, by Danzig (VA) (kee jul yrlg: 218) .....John Ferguson Bloodstock 300,000

Lady Nizon
TAYLOR'S FANCY, c, 920409, by Clever Secret (MD) (obs spr 2yo: 85) .....Robert J. Rittenhouse 5,700

Lady of the North
MANE INGREDIENT, c, 920320, by Miswaki (VA) (ftf feb sel 2yo trn: 50) .....New Farm 110,000

Lady Raises a Bid
ED'S QUEST, c, 920510, by Norquestor (MD) (hbs 2yo hra: 36) ..... OUT

Lady Randolph
JESSARA ROSE, f, 930518, by Fuzzbuster (MD) (ftm sel yrlg: 212) .....Richard Lavey 1,700

Lady Roberta
MAGIC GLOVE, m, 830421, by The Minstrel (MD) (kee nov brdg: 462) .....Richard Gallagher 7,000

Lady Rosemarie
MI LORD'S SECRET, c, 910416, by Clever Secret (MD) (ftm dec mix: 463) ..... OUT
BIG BAD BUNNY, f, 920419, by Caveat (MD) (ftm spr sel 2yo trn: 20) ..... OUT

Lady Speedwell
LITE LIFE, m, 890131, by Majestic Light (PA) (obs wnt mix: 545) .....(4,500) RNA

Lady Tomahawk
LADY BEBOPPER, f, 920317, by Melodisk (PA) (obs spr 2yo: 88) .....(10,000) RNA

Lady Warwin
OURANIA, f, 930418, by Double Zeus (MD) (hbs yrlg: 45) .....Paul Blevins 4,700

La Guidecca
f, 930603, by High Gold (NJ) (hbs mix: 63) ....Carl J. Deville 2,200

Lake Champlain (Ire)
f, 930210, by Woodman (VA) (kee sep yrlg: 568) (55,000) RNA
f, 930210, by Woodman (VA) (ftk oct yrlg: 50) .. OUT

La Lucia
GALA LUCIA, f, 910321, by Private Terms (MD) (hbs 2yo hra: 37) ....Thomas Sears 5,000
LOVE YOU MYRIAM, f, 920329, by King's Nest (MD) (ftm spr sel 2yo trn: 21) ....Kelly Agostini 5,200

Lamaak
VILNA, m, 790404, by North Sea (MD) (ftm wnt mix: 83) OUT

La Minstrella
DIANE D'OCALA, f, 930418, by Arctic Tern (VA) (kee sep yrlg: 1684) ....Le Haras 20,000

Lamizana
VERDEGAL, c, 930211, by Green Forest (MD) (kee sep yrlg: 1685) ....Ibero Fernandez 8,000

L'Amour Toujours
PASSION FLOWER, f, 930314, by Deputy Minister (VA) (ftn yrlg sar: 97) ....(100,000) RNA

Landera
DANDERA, m, 880413, by Gate Dancer (PA) (kee jan all ages: 288) ....Ron Gomez 24,000
WANTED AGAIN, f, 920531, by Criminal Type (PA) (bar mar 2yo trn: 143) ....Mrs. Frances B. Jelks 55,000
OPENING REALITY, f, 930605, by Opening Verse (PA) (ftm sel yrlg: 18) ....Country Roads 20,000
OPENING REALITY, f, 930605, by Opening Verse (PA) (ftn yrlg sar: 194) ....(45,000) RNA

Landing Field
BEGGA, m, 810408, by Verbatim (PA) (tex mix: 19) ....J. W. Patton 600

La Nijinska
DARLING WILLIE, m, 830506, by Master Willie (GB) (MD) (bar yrlg mix: 377) ...Eagle Point Thoroughbreds 1,800

Lantana Lady
c, 930317, by Mr. Prospector (MD) (kee jul yrlg: 148) OUT
c, 930317, by Mr. Prospector (MD) (kee sep yrlg: 188) OUT

La Pompadour
FRENCH BLUSH, f, 930227, by Blushing John (VA) (ftn yrlg sar: 98) ....(30,000) RNA

La Reine Elaine
ELAINE'S GROOM, f, 930425, by Runaway Groom (MD) (kee sep yrlg: 1299) .... OUT

La Reine Rose
KING'S TO OPEN, c, 930211, by Opening Verse (MD) (ftk sum yrlg: 7) ....(19,000) RNA

La Sky (Ire)
SECURITY CODE, c, 930216, by Private Account (VA) (kee sep yrlg: 572) ....(85,000) RNA

Last Card
BLIZZIE, f, 930314, by Conquistador Cielo (PA) (ftm sel yrlg: 19) ....Dale Capuano 13,000

Latin Puzzle
LATIN PROSPECTOR, c, 930209, by Allen's Prospect (MD) (kee sep yrlg: 2404) Champ Hinton Enterprises 45,000

Latonia Thrush
LA PLUS BELLE, m, 850405, by Robellino (PA) (kee nov brdg: 1941) ....Warnerton Farm, agt. 8,500

Laughing Keys
TOUCH N GO CRAZY, m, 890419, by Majestic Venture (NJ) (obs fall mix: 715) .... OUT

Launchable
TEEKAYO, m, 910212, by Two Punch (MD) (ftm dec mix: 144) ....Ed Price 900

Launching Shot
TAINTED ANGEL, f, 910430, by Roo Art (MD) (ftm dec mix: 443) ....Michael Spielman 9,500

Laura H.
LAURA'S RECIPE, m, 780218, by Cornish Prince (VA) (ark fall mix: 164) ....Dick and Mike Bailey 1,700
ROYAL LAURA, m, 800412, by Cornish Prince (VA) (kee jan all ages: 800) ....James D. Conway, agt. 3,200

Lava Bobbin
BOBBIN SORT, f, 920501, by Sort (PA) (fgs sel 2yo trn: 22) ....(3,000) RNA

Lay of the Land
LAND OF THE SUN, c, 930306, by Chinati (MD) (ftm wnt mix: 135) ....Claudia Gillions 1,400

Lead Dancer
CHELSEA'S CHARM, f, 930526, by Rare Brick (PA) (ftm sel yrlg: 214) ....(5,800) RNA

Leap Lively
SCOOP THE GOLD, f, 900402, by Forty Niner (VA) (ftn nov hra bel: 81) ....Michael Brown, agt. 185,000

Leap of the Heart
LEAP OF THE MIND, f, 920210, by Key to the Mint (VA) (ftn nov hra bel: 79) ....Joseph Santanelli 30,000

Leery Baba
BABA LIGHT, f, 930110, by Majestic Light (VA) (kee sep yrlg: 1304) .... OUT

Letters
SEMAPHORE, m, 790226, by Bold Commander (PA) (kee nov brdg: 2066) ....(12,000) RNA

Levitation
c, 930321, by Halo (VA) (kee sep yrlg: 2040) ....Equi Flor Corp. 19,000

Liba's Choice
TALIBA, c, 920511, by Talinum (MD) (fgs sel 2yo trn: 23) ....Bob Baffert 21,000
c, 940321, by Private Terms (MD) (kee nov brdg: 845) ....Cypress Farms 40,000

Licentious
PROPYLITIOUS, m, 900305, by Isopropyl (NJ) (ftm dec mix: 99) ....John Nash 1,700

Life At the Top (GB)
TOP HAT, c, 920420, by Halo (VA) (ftf feb sel 2yo trn: 55) ....(55,000) RNA
MORGAN'S MANGO, c, 930424, by Wild Again (VA) (kee sep yrlg: 1309) ....John P. McGreevy 16,000

Light of Foot
WINGED PASSAGE, m, 870218, by Assault Landing (MD) (ftm dec mix: 164) .... OUT

Light Run n Lady
MISSING YOU, f, 930226, by Lac Ouimet (MD) (hbs yrlg: 46) ....S/L Stable 7,500

Like Wild
SPIRITUALIST, m, 800211, by Silver Series (NJ) (kee nov brdg: 2769) ....White Lake Farm 4,500

Lilac Hill
BISHOP HILL, m, 810429, by King's Bishop (MD) (ftk wnt mix: 78) ....Jon Jazdzewski 1,200

Lill
BILLY BUNTER, c, 920214, by Allen's Prospect (MD) (ftm spr 2yo trn hra: 127) ...Dr. Frederick B. Hartsolk 10,500
BELIEVEINLILL, f, 930309, by Believe the Queen (MD) (kee sep yrlg: 2738) ....James Elliott 5,500

Linda Maureen
CARNINETY NINE, m, 880117, by Carnivalay (MD) (hbs mix: 23) ....Frank Boneiovanni 1,700

Linden Walk
LIFE'S WALK, f, 900325, by Ogygian (MD) (ftn hra sar: 734) ....Roger L. Toffolon 16,500

Lindy's Gal
TWINS AGAIN, c, 920312, by Vaal Reef (MD) (ftm dec mix: 472) .... OUT

Linka
SPARTAN'S MAGIC, c, 930525, by Baederwood (MD) (ftm sel yrlg: 217) ....Peter G. Angelos 24,000

Lisa Hackett
c, 940517, by Allen's Prospect (MD) (ftm dec mix: 280) ....Circle D Thoroughbred 9,000

Literary Lark
ZARTOTA, m, 860331, by Assert (Ire) (VA) (kee nov brdg: 508) ....Chevington Stud 175,000

Little Addington
ALLISON PARK, f, 940331, by Launch a Dream (PA) (ftk fall mix: 235) ....(800) RNA

Little Miss Mo
c, 930601, by Pappa Riccio (NJ) (ftm sel yrlg: 218) ....(3,300) RNA

Little Slippers
LITTLE'S LANDING, c, 930312, by Assault Landing (MD) (ftm sel yrlg: 219) ....(1,100) RNA

Lively Girl
SHOOTS AND SPROUTS, f, 910325, by Assault Landing (MD) (ftm wnt mix: 203) ....Dennis Shankleton 3,700

Loa
KNOWN SECRET, c, 930515, by Known Fact (VA) (kee sep yrlg: 1312) ....Curragh Bloodstock Agency 25,000

Lohantan
BREITENSTEIN, f, 910204, by Far North (PA) (ftn may hra bel: 17) .... OUT
FIRST VERSE, f, 930115, by Opening Verse (PA) (kee sep yrlg: 1315) ....John A. Barker 7,000
c, 940120, by Opening Verse (PA) (kee nov brdg: 1950) ....Paul P. Smith, agt. 9,500

Lollipop Lies
f, 940407, by Capote (PA) (kee nov brdg: 848) . OUT

London Lil
LILLY CAPOTE, f, 920320, by Capote (VA) (bar mar 2yo trn: 147) ....Mr. and Mrs. Albert R. Broccoli 250,000
LIL'S CROWN, f, 930524, by Chief's Crown (VA) (ftn yrlg sar: 195) ....(45,000) RNA

Look Out Tower
ARIES HALO, f, 920504, by Hay Halo (MD) (ftm spr sel 2yo trn: 23) ....Kamison and St. Lewis 7,700
ARIES HALO, f, 920504, by Hay Halo (MD) (obs spr 2yo: 123) .... OUT
c, 940322, by Oh Say (MD) (ftm dec mix: 281) ....Michael W. Ueltzeu 3,300

Loot
BANKRUPT, f, 930403, by Stop the Music (VA) (ftn yrlg sar: 196) ....Wizard Stables 35,000

Lord Avie's Dream
MY CHARMING LADY, f, 930515, by My Prince Charming (NJ) (hbs yrlg: 47) ....(4,000) RNA

Lorna
BELLA MOUD, f, 930427, by Tarmoud (PA) (ftm sel yrlg: 220) ....Karen M. Freer 900

Lorpat
SPEEDY MORRIS, c, 930129, by Sportin' Life (PA) (hbs yrlg: 140) ....Raymond Schiano 2,000
c, 94, by Sportin' Life (PA) (obs fall mix: 228) ....Ron Sugamosta and Shane Tripp 2,700

***Lost Horizon II**
SHOAG, m, 830314, by Affirmed (VA) (kee nov brdg: 1326) ....David Minton Bloodstock 22,000

Louisa Jane
f, 930509, by Opening Verse (NJ) (ftm sel yrlg: 20) ....Henry L. Carroll, agt. 18,500

Love and Kisses
WINNERS DELITE, c, 930414, by Providential (Ire) (MD) (ftm sel yrlg: 221) ..A. Costanzo Jr. and J. Stifano 5,000

Love and Live
TAYLORS APRIL LOVE, f, 920404, by Taylor's Special (VA) (ftm spr 2yo trn hra: 129) ....(4,500) RNA

Lovely Crystle
CRYSTLE ICE, f, 920504, by Ice Power (MD) (ftm spr 2yo trn hra: 130) ....Harry L. Nichols 2,500

Lovely Duckling
LOVE FROLICKING, m, 880305, by Rollicking (MD) (ftm dec mix: 52) ....John Vollentine 1,000

Lovely Heart
LOVELY TEN, f, 930221, by Ten Keys (PA) (ftm sel yrlg: 293) .... OUT

Lovely Looker
HER GREETING, m, 880414, by Salutely (MD) (ftm dec mix: 12) ....(3,000) RNA

Luci Thong
CAN HE RUN, c, 920430, by Far North (VA) (bar mar 2yo trn: 265) ....Nolan Farms 23,000
VAL DE LUC, c, 930512, by Val de l'Orne (Fr) (VA) (ftm sel yrlg: 222) .... OUT

Luck Penny
SOLID COPPER, m, 800330, by In Reality (MD) (obs wnt mix: 565) .....Ricardo Rosario 2,500

Luck Too
SUPER CHOLO, h, 870222, by Darby Creek Road (MD) (hbs 2yo hra: 38) ..... OUT

Lucky Prospector
c, 930519, by Carnivalay (MD) (hbs yrlg: 49)(8,000) RNA

Lunar Halo
LUNAR'S LEGEND, f, 930516, by Polish Numbers (PA) (ftm dec mix: 389) ....William T. Fitzgibbons Sr. 13,500
LUNAR'S LEGEND, f, 930516, by Polish Numbers (PA) (ftm sel yrlg: 22) .....Kirkwood Stables 7,000
LUNAR'S LEGEND, f, 930516, by Polish Numbers (PA) (ftk sum yrlg: 106) .....(15,000) RNA

***Lupe II**
L'ILE DU REVE, m, 760408, by Bold Lad (MD) (obs fall mix: 737) .....Star S Farm, agt. 1,500

Lust
LUSTY LADY, m, 850414, by Star de Naskra (NJ) (kee nov brdg: 1224) .....John Sullivan 50,000

Luxury
BASIN LANE, c, 920421, by Private Terms (PA) (kee apr 2yo: 80) .....Leo O'Brien, agt. 82,000

Lying Lady
MISS CHARLIE T, f, 930410, by Citidancer (MD) (ftm sel yrlg: 224) .....(6,500) RNA

Lypheora
c, 930220, by Carson City (PA) (ftn yrlg sar: 198) .....Cooslow Stable 60,000

Lyphette (Fr)
L'ESQUIMAU, f, 920129, by Arctic Tern (VA) (ftf feb sel 2yo trn: 63) .....(17,000) RNA
TAWKIL, c, 930220, by Riverman (VA) (kee sep yrlg: 590) .....Shadwell Estate Co. 260,000

Lyric's Last
f, 930516, by Norquestor (MD) (ftm sel yrlg: 225) .....Arnold Smolen 4,000

Macaroni Miss
MARITAL, m, 830425, by Marine Patrol (NJ) (obs wnt mix: 571) .....Rafter T. Horses 600

Made N. Arizona
COUNTLESS BUBBLES, f, 920220, by My Favorite Moment (NC) (hbs 2yo: 35) .....(12,000) RNA

Madison Tower
f, 93, by Weshaam (WV) (hbs yrlg: 50) ..... OUT

Maggie's Luck
MAGGIE BABA, m, 810529, by Raja Baba (MD) (ftk wnt mix: 20) ..... OUT
MAGGIE GO ROUND, m, 860525, by Gaylord's Carousel (MD) (ftm dec mix: 55) .....Glenn Stable, agt. 5,000

Magic Scimitar
f, 930205, by Quicksilver (PA) (ftm wnt mix: 138) .....Thomas M. Sharp 500

Main Chance
MAIN QUEST, c, 930219, by Norquestor (MD) (ftm sel yrlg: 23) .....Mary E. Eppler, agt. 15,000

Maine Money
SHIRLEY MILLS, f, 920323, by Mayanesian (VA) (hbs 2yo hra: 41) .....Roosevelt Stable 2,200

Maizie Girl
TWO FOR A NICKEL, g, 920221, by Two Punch (MD) (ftm spr 2yo trn hra: 131) ..... OUT
f, 930310, by Polish Numbers (MD) (ftm sel yrlg: 226) .....Patrick L. Bottazzi 5,000

Majawas
EVELENE, f, 930303, by Cozzene (VA) (ftm sel yrlg: 24) .....Rodney Jenkins, agt. 20,000

Majestica
TAURAS DANCER, f, 930227, by Ferdinand (NJ) (kee sep yrlg: 2419) .....Caesar Dominguez 25,000

Majesty's Crown
MAJESTY'S FLEET, f, 910325, by Pilot Ship (MD) (ftm dec mix: 433) .....Richard Beach 2,000
CROUSE MILL, f, 930401, by Strike Gold (MD) (ftm sel yrlg: 229) .....Peter G. Angelos 5,500
SMOKE GLACKEN, c, 940415, by Two Punch (MD) (ftm dec mix: 282) .....Murray Smith 14,700

Majorette March
KEY MAJOR, c, 930212, by Ten Keys (MD) (ftm wnt mix: 139) .....Linda Malone 700

Make a Dream
SPRING DREAM, f, 930415, by Stacked Pack (NC) (ftm dec mix: 390) .....Larry Ensor III 4,000

***Malaga II**
SEA DRONE, m, 740402, by Drone (MD) (kee jan all ages: 808) .....Howard C. Nolan Jr. 7,000

Malwater
ALURING DESIRE, f, 910223, by Shimatoree (PA) (tho apr mix: 100) .....Jerry Patton 550

Mama's Revenge
PLAY LITTLE PIPER, f, 920429, by Contare (PA) (obs opn 2yo hra: 237) ..... OUT

Mandy's Gray
GRAY CRUSADER, f, 900325, by Dr. Carter (NJ) (ftn may hra bel: 60) .....Richard Gallagher 10,500
MAGICAL VERSE, f, 930308, by Opening Verse (NJ) (kee sep yrlg: 2057) .....Jo Troy Gleis 28,000

Manhattan Meadows
HOOLIGANISIM, h, 870404, by Rambo (Ire) (MD) (ftm wnt mix: 213) .....Vaughn Brooke Boyer 14,500
KEY TO MANHATTAN, h, 890323, by Corridor Key (MD) (ftm wnt mix: 214) .....John D. Berryman 22,000
RAMHATTAN, c, 910331, by Rambo (Ire) (MD) (ftm wnt mix: 222) .....William D. Sams 16,000
KEYS AND SOCKS, c, 920326, by Corridor Key (MD) (ftm wnt mix: 216) .....D. David Moose 7,000
MAGNATISIM, c, 930331, by North Pole (MD) (ftm wnt mix: 140) .....James S. Binder 1,500

Manina
QUEEN FOR THE DAY, m, 810515, by King Emperor (VA) (kee nov brdg: 2045) .....Sun Valley Farm 5,500

Maple River
MAPLE PUNCH, c, 920429, by Two Punch (MD) (ftm wnt mix: 218) .....Peter B. Alexander 6,500

Marching Margy
TREZEVANT TREASURE, m, 870516, by Lord Gaylord (MD) (ftm dec mix: 150) .....David P. Reynolds 6,700

Marchpane
SECRETO DE ESTADO, g, 930201, by General Assembly (VA) (ftm dec mix: 391) .....Larry Ensor III 6,000

Marcia's Banquet
IMTOOSEXYFORMYLEGS, c, 930426, by Wavering Monarch (MD) (kee sep yrlg: 2422) ...Wiz Connection 11,500

Margaret's Number
NUMERAL, m, 840506, by Alleged (NJ) (kee nov brdg: 2381) .....Cashmark Farm 60,000

Marian's Leader
BUDGEE'S BABY, f, 930120, by Tricky Tab (NC) (obs open yrlg: 660) .....Herman Lee-Mou 1,700

Marion's Madel
HEAVENLY PUNCH, f, 920406, by Two Punch (MD) (ftm spr sel 2yo trn: 24) .....Ian Howard 15,000

Marittima
SAY A PRAYER, c, 930301, by Claim (VA) (ftm sel yrlg: 25) .....Donna G. Dennehy 5,200

Markarova
MR. ARRENTO, c, 930518, by Stacked Pack (MD) (ftm wnt mix: 141) .....Donna G. Dennehy 1,500

Marla Queen
WESTMINSTER SEVEN, m, 800301, by Roanoke Island (MD) (hbs mix: 6) .....Gary L. Williams 1,400

Marlene's Days
DEVIL'S TAIL, f, 930319, by Devil's Bag (VA) (kee sep yrlg: 1709) .....Santa Escolastica 27,000

Married
MARRIED IMAGE, f, 930308, by McCann (PA) (ftm sel yrlg: 230) .....Rich Gehrke 2,400
SNEAKY PETE, c, 940321, by Baederwood (PA) (ftm dec mix: 283) ..... OUT

Marston's Mill
CURRENT REALITY, c, 930430, by Little Current (MD) (hbs yrlg: 52) .....Paul Blevins 6,500

Martha Brae
BONDED MISS, m, 830221, by Cyane (PA) (kee nov brdg: 690) .....Santa Escolastica 8,000

Martin's Girl (Ire)
SALUDOS A MARTIN, c, 930430, by Secret Hello (NC) (kee sep yrlg: 3368) .....Randall Ray Arms 3,700

Mary Eby
f, 930221, by Private Terms (MD) (ftm sel yrlg: 26) .....Casey Seaman 15,500

Mascia (Ire)
RIDGE SKIMMER, f, 900321, by Cox's Ridge (PA) (kee nov brdg: 1673) .....Sun Valley Farm 3,700

Masked Wonder
GILDED MASK, c, 930401, by Gilded Age (VA) (ftm sel yrlg: 27) .....Charles C. D. McGill 8,500

Mate's Appeal
c, 930313, by Storm Cat (MD) (kee sep yrlg: 945) .....(125,000) RNA

Matinale (GB)
AFTERNOON, m, 840308, by Irish River (Fr) (MD) (ill con pre: 95) ..... OUT

Mating Flight
GET OFF MY CLOUD, m, 800512, by Rock Talk (MD) (ftm dec mix: 1) ..... OUT

Mayrelon
c, 930516, by Sentimental Slew (MD) (ftm dec mix: 392) .....Herman Braude 1,000

McGlone's Star
BOMER'S RIDGE, f, 920530, by Carolina Ridge (NC) (ftm spr 2yo trn hra: 133) ..... OUT
BOMER'S RIDGE, f, 920530, by Carolina Ridge (NC) (obs spr 2yo: 160) .....(16,000) RNA
f, 930525, by Carolina Ridge (NC) (obs open yrlg: 664) .....Mona A. Russell 900

McLean
CAPTIVE DANCER, f, 920123, by Mogambo (MD) (ftm wnt mix: 191) .....John M. Bailiff 5,000
CAPTIVE NUMBER, f, 930330, by Polish Numbers (MD) (ftm sel yrlg: 28) .....Raymond Wennik 35,000
CAPTIVE NUMBER, f, 930330, by Polish Numbers (MD) (ftm wnt mix: 142) .....Suzanne Kuhn Haslup 8,000

Meadow Lady
MISS WHITE OAK, m, 800410, by Tarleton Oak (VA) (ftm wnt mix: 33) .....Farnsworth Farms 9,000

Meadow Mist
YOUR CHANCES ARE, c, 920215, by Carnivalay (VA) (ftf feb sel 2yo trn: 72) .....(49,000) RNA
MISTER DANCER, c, 930322, by Seattle Dancer (VA) (ftn yrlg sar: 101) .....Becky Thomas 36,000

Medango
MATHEW'S DREAM, c, 920422, by Chinati (MD) (hbs 2yo hra: 79) .....(2,600) RNA
MATHEW'S DREAM, c, 920422, by Chinati (MD) (ftm spr 2yo trn hra: 134) .....(4,000) RNA
MATHEW'S DREAM, c, 920422, by Chinati (MD) (hbs 2yo hra: 00003) ..... OUT

Me Darlin Anna B.
GENTLEMAN JIM T, c, 920218, by Thirty Eight Paces (MD) (hbs 2yo: 37) ..... OUT

Meet Me Half Way
LET IT AIR, f, 930428, by Air Forbes Won (MD) (kee sep yrlg: 2754) .....Leon Wheatley 17,000

Melissa a Card
SPECIAL JOEY, g, 920425, by Taylor's Special (NJ) (fgs sel 2yo trn: 32) .....(3,700) RNA

Mercy Flite
HONORABLE FLIGHT, c, 910313, by Hero's Honor (VA) (ftm dec mix: 462) .....(50,000) RNA
CE FLITE, c, 930507, by Cefis (VA) (ftm sel yrlg: 29) .....Mark A. Sell 8,500

Merle Halton
SWEDEN DIAMOND, f, 900404, by Blue Ensign (MD) (obs wnt mix: 585) .....H & E Ranch 7,500

Merry Kris Miss
COUNTY CAVAN, f, 920413, by Claim (MD) (cno 2yo trn: 24) .....William Marko 7,287

Michelky
c, 930303, by Private Terms (MD) (kee sep yrlg: 603) .....Cheng Tung Hon 65,000

Middle Cornish
MIDDLE COURSE, m, 850516, by Storm Bird (MD) (kee nov brdg: 473) .....(33,000) RNA

Mid Evening
BEACH'S ROCK, m, 820530, by Hurok (VA) (bar jan mix: 37) .....Hart Livestock 700

Midnight Rapture
CODE OF LOVE, f, 930411, by Cryptoclearance (VA) (ftn yrlg sar: 200) ...Jan, Mace, and Samantha Siegel 85,000

Midnight Stroll
MIDNIGHT RAID, c, 930216, by Black Tie Affair (Ire) (VA) (kee sep yrlg: 952) .....B. T. A. Stable 45,000

Migaja (Arg)
SENOR ROO, c, 920216, by Roo Art (MD) (obs spr 2yo: 167) .....Agresti and Guy Burt 16,500
ALL ABOUT TRUTH, f, 930508, by Proud Truth (MD) (ftm sel yrlg: 231) .....Louise McLean 2,400

Milina
MIDAS SECRET, m, 890428, by Secretariat (VA) (kee nov brdg: 1234) ..... OUT
HOLLEY'S HEART, f, 920615, by Gone West (VA) (ftf feb sel 2yo trn: 73) ..... OUT
HOLLEY'S HEART, f, 920615, by Gone West (VA) (fny 2yo trn sar: 340) ..... OUT

Milka
JUST AN ILLUSION, f, 930502, by Caveat (MD) (hbs yrlg: 142) .....Robin Fortune and Jim Mathews 2,200

Miller Maid
ONTHERIGHTWICKET, f, 930313, by Cryptoclearance (MD) (ftn yrlg sar: 21) .....Mike Ryan, agt. 62,000

Mink Hat
SMOKEY MINK, c, 920530, by Private Terms (MD) (ftm spr sel 2yo trn: 25) .....John J. Robb, agt. 27,000

Minnelli (Ire)
GRAND CHEF, c, 900224, by The Minstrel (VA) (ftn hra sar: 746) .....Dale K. Thiel 5,000

Minor Love
MINOR'S CAP, m, 830219, by El Gran Capitan (Arg) (VA) (obs fall mix: 759) .....Hilda H. Nix 1,000

Minstinguette
c, 930330, by Alysheba (VA) (ftk oct yrlg: 71) .....Walter C. Reese, agt. 40,000
c, 930330, by Alysheba (VA) (kee sep yrlg: 605)(37000) RNA

Minstrel Guest (Ire)
c, 930322, by Quiet American (PA) (kee sep yrlg: 2430) .....Surfside Stud 13,500

Minstrella
LOOK WEST, c, 930227, by Pleasant Colony (VA) (kee jul yrlg: 223) .....D. Wayne Lukas 775,000

Minstrelsy
MRS. CROESUS, m, 840225, by Key to the Mint (MD) (kee nov brdg: 115) .....Runnymede Farm, agt. 48,000

Minstrely
STOP THE TUNE, m, 860410, by Stop the Music (MD) (ftk fall mix: 110) .....Richard Gallagher 4,800
PRIVATE TUNE, c, 920418, by Private Terms (MD) (fny 2yo trn sar: 343) .....(5,000) RNA

Minted
BULLFINCH, c, 930216, by Broad Brush (VA) (kee sep yrlg: 1338) .....Conejo Ranch 52,000

Mintullah
PRIVATE MINT, f, 920204, by Private Terms (PA) (ftm dec mix: 98) .....Michael Collins 3,000

Miss Ackley
MARINER'S CHOICE, c, 920322, by Talc (PA) (ftm spr sel 2yo trn: 26) .....Ian Howard 14,000

Miss Arama
NANA HANLON, m, 840308, by Horatius (MD) (ftm wnt mix: 37) .....Calvert Heil 2,600

Miss Austina
NEUTRON NEWT, c, 940202, by Verge (PA) (ftm dec mix: 284) .....Thomas E. Simms 1,100

Miss Berta
BERTA'S DREAM, m, 850516, by The Cool Virginian (VA) (ftm dec mix: 188) .....Steven Keil 1,300

Miss Concielo
DOBBIN DIVINE, f, 930512, by Seattle Dancer (VA) (kee sep yrlg: 608) .....Thad Ackel 12,000

Miss Discotheque
MISS BERRY, m, 800502, by Avatar (NJ) (bar yrlg mix: 432) .....Dr. Thomas Rossener 1,500

Miss Fore
FORTUNE'S MOUD, f, 930509, by Tarmoud (PA) (ftm sel yrlg: 232) .....Leslie Hammond 800

Miss Guillotine
TOAD OF TOAD HALL, m, 880327, by Sir Ivor (VA) (ark wnt mix: 20) .....Silverleaf Farms 3,500

Miss Hugger
HUG AMISS, f, 930222, by Sportin' Life (PA) (ftm sel yrlg: 234) .....Tony Correnti 2,700
f, 940309, by Sportin' Life (PA) (ftm dec mix: 286) OUT

Miss Huntington
BALTIMORE EXPRESS, c, 910210, by Nureyev (MD) (ftm dec mix: 258) .....(3,700) RNA
f, 930330, by Alysheba (MD) (ftn yrlg sar: 201) .....C. A. McLaughlin 35,000

Missile Pan
MISSILEREEF, c, 930414, by Another Reef (MD) (ftm sel yrlg: 30) .....A. J. Hamilton, agt. 5,200

Mississippi Mud
DIXIELAND BAND, h, 800320, by Northern Dancer (MD)
(Season—sta fall sss: 79) 41,000
(Season—sta fall sss: 106) 40,000
(Season—sta fall sss: 28) 40,000
(Season—sta sar sss: 20) 42,000

Miss Jove
BEAUTY BERRY, m, 900402, by Mulberry (Fr) (NJ) (ftm dec mix: 184) .....George Koch 1,100
JINSKY'S MISS, f, 920411, by Sir Jinsky (NJ) (ftm spr 2yo trn hra: 135) .....John J. Robb, agt. 17,500
JINSKY'S JOVE, g, 930425, by Sir Jinsky (PA) (ftm sel yrlg: 235) .....Mark McCracken 2,100

Miss Kass
SMART KASS, m, 920318, by Smarten (MD) (ftm dec mix: 135) .....(7,000) RNA

Miss Manalapan
c, 930526, by Oh Say (MD) (ftm sel yrlg: 128) .....Circle D Thoroughbred 5,500

Miss Manifesto
APPEALING MISS, m, 850306, by Valid Appeal (NJ) (obs wnt mix: 122) .....MeKamy Oaks 12,000

Miss Pete
BONDING, c, 920416, by Danzig Connection (VA) (ftf feb sel 2yo trn: 82) .....Jonathan Sheppard, agt. 40,000

Miss Restitution
GENTS DELIGHT, m, 870203, by What a Gent (VA) (ark wnt mix: 58) .....Henry Klein 3,700

Miss Treasure
JETTA J., m, 800310, by Super Concorde (PA) (kee jan all ages: 702) .....Pamela A. Harris 2,000

Miss Valentine
REGARD THE DREAM, c, 930325, by El Raggaas (MD) (ftm wnt mix: 143) .....Richard Bromley 1,200

Miss Vestment
MS. SHERRY'S WINE, m, 910417, by Risen Star (WV) (kee nov brdg: 2693) .....Tomas Altamirano-Duque 6,500
TEX ZIZ SLEW, f, 920504, by Houston (WV) (obs opn 2yo: 65) .....Anthony Parente 31,000

Miss Victoria (Ire)
NORDIC VICTORY, f, 930401, by Nordico (MD) (kee sep yrlg: 2438) .....Toby Bomer 3,000

Miss Wandy
BLACKEN SWORD, c, 920302, by Tricky Tab (NC) (obs opn 2yo hra: 246) .....Vincent A. Bracciale 4,200
c, 930225, by Tricky Tab (NC) (obs open yrlg: 686) .....Thomas Wojciechowski 2,600

Miss White Oak
LOVER'S RING, f, 930607, by Waquoit (MD) (ftm dec mix: 394) .....Joseph L. Mayne 6,700

Mistinquette
FLINT HILL, c, 930426, by Rock Point (NC) (ftk oct yrlg: 77) .....Pablo Garza Flores 1,700

Mistress (Chi)
AMISTAD, m, 890307, by Northern Fling (PA) (hbs mix: 15) .....William G. Christmas 2,200

Misty Clover
MISTY'S CHARGER, f, 930317, by Another Reef (MD) (hbs yrlg: 54) .....Rich Gehrke 2,700

Misty Eyes
MISTINQUETTE, m, 800429, by Cormorant (VA) (ftm dec mix: 65) .....George Koch 600

Misty Malarky
g, 930315, by Pas Seul (MD) (ftm sel yrlg: 32) . OUT

Mitey Straight
SUBWAY SAVIOR, c, 930330, by Hay Halo (MD) (ftm wnt mix: 144) .....Harry C. Batchelder Jr. 5,000
c, 940425, by Harriman (MD) (ftm dec mix: 287) .....Main Line Stable 1,100

Mitzi
VERY FOOLISH, m, 890427, by Robellino (MD) (ftm dec mix: 159) .....George Koch 600

Miz Goldfingers
MISS VALENTINE, m, 830214, by Paavo (MD) (ftm wnt mix: 32) .....George Koch 800

Mlle. Lyphard
DESTROYER'S SPROUT, c, 930412, by Irish River (Fr) (VA) (kee sep yrlg: 614) .....Hugo Alonso 32,000

Mlle. Patrice
GATE TO GLORY, m, 880226, by Gate Dancer (VA) (hbs mix: 45) .....Tony Holmes 5,500

Momposina
WANDA SHOULD HAVIT, f, 930117, by Fair Skies (MD) (ftm sel yrlg: 239) .....Horace M. Parker 2,800
WANDA SHOULD HAVIT, f, 930117, by Fair Skies (MD) (ftm wnt mix: 145) .....Perry Rosebrock 1,400

Mom's Manhattan
MARIE C, f, 920404, by Horatius (MD) (obs opn 2yo hra: 249) .....Michele Schiano Olicola 2,600
MARIE C, f, 920404, by Horatius (MD) (obs spr 2yo: 204) .....Westwind Farm, agt. 2,300

Monelia
TORELIA, m, 800224, by Torsion (MD) (kee nov brdg: 247) .....(150,000) RNA

Mon Fab
CLEVER HAT TRICK, c, 930101, by Tricky Tab (NC) (obs open yrlg: 696) .....Starting Gate Training Center 1,800
c, 940419, by Tricky Tab (NC) (obs fall mix: 781) .....Margaret MacLennan 1,300

Monition
PLEASURE PUNCH, f, 920425, by Two Punch (MD) (ftm wnt mix: 192) .....Michael Vagenas 5,500

Montre de Pres
NOT ALONE, g, 930321, by Pas Seul (VA) (hbs yrlg: 55) .....(8,000) RNA

Moonbeam McQueen
MOONLIGHT, f, 920515, by Star de Naskra (VA) (hbs 2yo: 42) ..... OUT
MOONLIGHT, f, 920515, by Star de Naskra (VA) (obs opn 2yo: 68) .....(31,000) RNA

Morning Snack
f, 930504, by Norquestor (MD) (ftm sel yrlg: 33) .....John De Stefano 16,000
f, 930504, by Norquestor (MD) (ftm wnt mix: 146) OUT

Mosquera
f, 930223, by Houston (VA) (ftn yrlg sar: 23)(35,000) RNA

Mother Fletcher
ENOUGHNESS, m, 900408, by Two Davids (NJ) (kee nov brdg: 1517) .....(19,000) RNA

Mountain Dance
MOUNTAIN CITY, c, 930304, by Carson City (VA) (ftm sel yrlg: 00177) .....Rodney Jenkins, agt. 10,000
MOUNTAIN CITY, c, 930304, by Carson City (VA) (kee sep yrlg: 1347) ..... OUT

Moved and Seconded
CALL THE VOTE, c, 930506, by Northern Wolf (MD) (ftm sel yrlg: 34) .....Muirfield East, agt. 22,000

Mrs. Martin
JESSICA, m, 830424, by Friend's Choice (MD) (ftm wnt mix: 14) .....Acorn Hill Farm 2,500

Mrs. Pumphrey
BRAWTON, c, 930526, by Christopher R. (MD) (hbs yrlg: 56) .....(1,500) RNA

Mrs. Spiffy
f, 930423, by Allen's Prospect (PA) (ftm sel yrlg: 37) OUT

Mrs. Warren
MRS. FLAGLER, m, 810110, by Hoist the Flag (VA) (kee nov brdg: 486) .....Stewart L. Armstrong 55,000

Mrs. Witt
HAGLEY'S MISS, m, 840507, by Hagley (VA) (obs wnt mix: 609) .....Southland Farm 7,500

Ms. Belladonna
SPORTIN' DONNA, f, 930430, by Sportin' Life (PA) (ftk oct yrlg: 80) .....Juan Luna 4,700

Ms. Key Colony
MAGICAL MISCHIEF, f, 920318, by Caveat (MD) (ftm spr 2yo trn hra: 138) .....Ronald Cianni 7,000

Ms. Rutledge
FIDGETYFEET, c, 920603, by Dixieland Band (VA) (kee apr 2yo: 213) ..... OUT

Muffies Muffin
SINGING MY SONG, c, 930428, by Opening Verse (MD) (kee sep yrlg: 617) .....W. C. Freeman 70,000

Mumble Mumble
LADY MOANNA, f, 930423, by Allen's Prospect (MD) (ftm sel yrlg: 00017) .....Steve Adams 27,000

Musique Royale
CONCERT DANCE, m, 900315, by Diesis (GB) (VA) (kee nov brdg: 342) .....J. R. Collins, agt. 90,000

My Eleanor
MY FIRST VISION, g, 920325, by Vivid (PA) (obs spr 2yo: 216) ..... OUT

My Light Fantastic
ROLLON THE BARRELS, f, 910308, by Rollicking (MD) (ftn may hra bel: 45) .....Ed Nearing 3,500

My Mother's Eyes (Fr)
c, 940615, by Trempolino (MD) (kee nov brdg: 1995) .....Marco Farrugia 7,500

My Pal Lucky
RAMBLER'S LUCK, c, 930211, by Rambler Red (MD) (ftm sel yrlg: 240) .....(700) RNA

My Room
MONUMENTAL MOMENT, m, 780409, by Timeless Moment (PA) (kee nov brdg: 2363) Harvey Liebeskind 600

Mythical Mover
c, 930112, by Topsider (VA) (kee sep yrlg: 227) .....The Oaks 42,000

Nainette's Bleu
f, 940508, by Another Reef (MD) (ftm dec mix: 288) .....Jimmy R. Fann 700

Nanas Secretary
BLESSED TOGETHER, c, 910309, by Turn'n Together (MD) (hbs 2yo hra: 43) .....(2,500) RNA

Nancy's Scout
ALEXANDRA'S MAID, f, 900124, by Corridor Key (MD) (ftm dec mix: 173) .....Dr. Anita Hirsch 17,000

Nangela Dear
ETERNAL LIFE, c, 920208, by Key to the Mint (NC) (kee apr 2yo: 90) .....Sterling R. Hale 12,000
KEENELAND DANCER, c, 930325, by Corporate Report (NC) (kee sep yrlg: 2079) .....Cecil Seaman, agt. 18,000

Nasayim
SPORT N SHORT, f, 930302, by Sportin' Life (VA) (ftm sel yrlg: 38) .....White Birch Farm South 5,500

Naskra Melody
f, 940327, by Private Terms (MD) (ftk fall sel: 660) .....Donald B. Sackett 11,000

Naskra's Return
f, 940413, by A.P. Indy (PA) (kee nov brdg: 496) OUT

Native Hula
EDISTO NAVY BRAT, m, 840429, by Bold Navy (VA) (ftm dec mix: 237) .....Double Star 5,000

Native Move
INDECISIVE LADY, m, 910418, by Satan's Flame (MD) (hbs mix: 56) .....Marshall A. Thompson Jr. 600

Native Nurse
RUSSIAN ROVER, h, 840219, by Nijinsky II (PA) (kee jan all ages: 758) ..... OUT

Native One
ELUSIVE SPIRIT, f, 930521, by Waquoit (MD) (kee sep yrlg: 3091) .....McKathan Brothers, agt. 13,000

Native Quack
QUACK A MOMENT, f, 920529, by Moment of Hope (NC) (obs spr 2yo: 227) .....Marta Fernandez 50,000

Native Sherry
MAMMA RICCIO, m, 810319, by Tentam (VA) (obs wnt mix: 621) .....(3,700) RNA

Native Summer
HUMS, f, 930401, by Horatius (MD) (ftm dec mix: 396) .....Mea Culpa Stables 6,500

Native Tennessean
NASHVILLE GAMBLER, g, 920219, by Prospectors Gamble (VA) (hbs 2yo: 45) ..... OUT

Native Virginian
MELANIE'S RULER, m, 880321, by Bold Forbes (VA) (kee jan all ages: 734) ..... OUT

Navy Gal
NAVY AZUL, m, 850312, by Dance Bid (PA) (ark fall mix: 187) .....A. J. Pleasant 800

Nazwa (Ire)
RYEPATCH, m, 860408, by Assert (Ire) (MD) (obs wnt mix: 136) .....(23,000) RNA
RYEPATCH, m, 860408, by Assert (Ire) (MD) (kee nov brdg: 1310) .....(20,000) RNA

Nether Poppleton
WHENBY, f, 930501, by Bering (GB) (PA) (ftn yrlg sar: 108) .....(37,000) RNA

Neto Lauro
TEARS N KISSES, m, 810310, by Rambunctious (MD) (ftm wnt mix: 74) .....Blanchard F. Iles 1,600

Never Babble
SILENT CHEROKEE, c, 920424, by Cherokee Colony (VA) (hbs 2yo: 46) .....Michael Spielman 40,000

Never Bat
c, 930502, by Seeking the Gold (VA) (kee sep yrlg: 965) .....Double Diamond Farm 23,000

Never Hula
NATIVE HULA, m, 780123, by Exclusive Native (VA) (kee jan all ages: 67) .....Pamela S. Darmstadt 8,000

New Tycoon (Ire)
AMERICAN TYCOON, c, 930127, by Quiet American (VA) (kee sep yrlg: 1357) .....(13,000) RNA

Ngan Gung
KING GUNG, c, 930519, by Black Tie Affair (Ire) (MD) (kee sep yrlg: 1358) ..... OUT
KINDERNGENTLERJACK, c, 940516, by King's Nest (MD) (ftm dec mix: 289) .....Steve Adams 9,500

Nice Noble
c, 930511, by Opening Verse (VA) (kee sep yrlg: 1738) .....Curragh Bloodstock Agency 21,000

Nickle Note
NICKLE DUST, f, 900227, by Dust Commander (MD) (kee jan all ages: 761) .....Louis Peck 4,500

Night Heiress
ALMOST SINFUL, m, 890508, by Over Arranged (NJ) (obs fall mix: 272) .....(15,000) RNA

Night House Rock
f, 930420, by Assault Landing (MD) (ftm sel yrlg: 242) .....Charles H. Mort 1,000
c, 940508, by Oh Say (MD) (ftm dec mix: 352) .....William Codd 700

Night Sparkler
CARNIVAL SPARKLER, c, 930503, by Carnivalay (VA) (ftm dec mix: 397) .....Nicholas Marove 8,200

Nikishka
TIME BOUNCE, c, 930323, by Seattle Slew (VA) (kee jul yrlg: 83) .....(100,000) RNA

Nimble Folly
BRAXTON, m, 840319, by Akureyri (PA) (kee nov brdg: 2191) .....(30,000) RNA

Ninety Breaks
BREAKER REEF, c, 930415, by Another Reef (MD) (ftm dec mix: 398) .....Gioacchino Pane 1,700

Noaah
MISS CONCIELO, m, 860213, by Conquistador Cielo (VA) (kee nov brdg: 476) .....Questroyal Stable 31,000

Noble Affair
BIG BIG AFFAIR, m, 870422, by Tall Ships (MD) (ftm dec mix: 192) .....Walter L. Downey 9,000

Noble Fancy
KATSURA, m, 770317, by Northern Dancer (MD) (kee nov brdg: 433) .....Dr. Koichiro Hayata 40,000
f, 930513, by Opening Verse (MD) (ftm sel yrlg: 39) .....Ted Hoover 15,500

Noble Ire
LAKOTA LADY, f, 920419, by Inca Chief (MD) (ftm wnt mix: 194) .....Dorothy Ann Conner 2,100

Noble Station
KING GALLANT, c, 920324, by Deputed Testamony (MD) (fny 2yo trn sar: 356) ..... OUT
KING GALLANT, c, 920324, by Deputed Testamony (MD) (obs spr 2yo: 242) .....(27,000) RNA
KING GALLANT, c, 920324, by Deputed Testamony (MD) (hbs 2yo: 48) ..... OUT
KING GALLANT, c, 920324, by Deputed Testamony (MD) (ftn hra sar: 840) ..... OUT

No Dubbs
NO QUEST, f, 930313, by Norquestor (MD) (hbs yrlg: 57) .....Joseph O. Crane 2,400
NO QUEST, f, 930313, by Norquestor (MD) (ftm dec mix: 399) .....Dr. Jeevan R. Mathura 3,800

Nofear
SARATOGA LEGACY, g, 930323, by Go and Go (Ire) (MD) (ftn pref yrlg sar: 527) .....(5,000) RNA

Non Perjorative
FARMA RAY, c, 930423, by Farma Way (MD) (obs open yrlg: 727) .....J. L. Gladwell, agt. 3,700

Northern Athena
ONE N ONLY ATHENA, m, 870305, by Secretariat (MD) (kee nov brdg: 1256) .....Santa Escolastica 50,000

Northern Flower
ONE HOT GAL, m, 860403, by El Gran Capitan (Arg) (VA) (obs wnt mix: 633) .....Jorge E. Gallego 3,000

Northern Freedom
WHAT IF, f, 930603, by Citidancer (MD) (ftm sel yrlg: 40) .....Suzanne S. Bell 7,500

Northern Gem
NEWPORT COVE, m, 830514, by Cyane (PA) (obs wnt mix: 634) .....Harvey Liebeskind 5,200

Northern Jazz
f, 940328, by Clever Trick (VA) (ftk fall sel: 696) .....Wild Wind Stables 42,000

Northern Sting
NORTHERN FREEDOM, m, 870307, by Shelter Half (MD) (ftk wnt mix: 27) .....(5,200) RNA

Northern Tale
BABYSINGTHEBLUES, f, 900423, by Cure the Blues (PA) (tex mix: 00157) .....McDermott Ranch 3,300
NORTHERN NEPAL, f, 920416, by Nepal (PA) (obs spr 2yo: 249) .....Wilmar Sifre 11,500

No Song
TUNE, f, 930415, by Naevus (MD) (ftm sel yrlg: 42) .....Richard O'Connell, agt. 20,000

Not Very Nice
CHELSEA RIDGE, f, 900312, by Stately Don (WV) (obs fall mix: 813) .....(800) RNA

Noura
GIRL CHILD, m, 870422, by Caveat (MD) (ftm dec mix: 2) .....Leslie Hammond 4,500
NORWOLF, f, 930524, by Wolf Power (SAf) (MD) (ftm sel yrlg: 44) .....Joseph J. Balsamo 5,000

Nuit Blanche
DAWN'S GLOW, m, 860606, by Restless Native (VA) (kee nov brdg: 1089) .....R. J. Bennett 28,000
DAWN'S GLOW, m, 860606, by Restless Native (VA) (obs wnt mix: 639) .....Harvey Liebeskind 7,200

Number One Star
FAST AND FIRM, g, 920417, by Really Secret (VA) (ftm spr 2yo trn hra: 140) .....Jessica Campitelli 8,000

Nymph of the Night
MAJESTIC CITE, c, 930311, by Simply Majestic (PA) (kee sep yrlg: 2463) ..... OUT

Ocala
ONE PROMISE LATE, c, 930215, by Another Reef (MD) (ftm sel yrlg: 243) .....Katherine Wheeler 10,000
c, 940322, by Another Reef (MD) (ftm dec mix: 291) .....Charlton Bloodstock 5,000

Ocracoke
HATTARAS PRINCESS, m, 810523, by Cornish Prince (VA) (ftm dec mix: 10) .....(1,400) RNA
OCRACOKE'S LITNING, f, 910322, by Tagish (WV) (ftm dec mix: 84) .....John Vollentine 700

Ocre Jaune (Fr)
SMART N' IRISH, m, 850413, by Smarten (MD) (kee nov brdg: 957) .....Spring Farm 47,000

Oeuf Ivoire
c, 930121, by Seattle Dancer (PA) (ftk sum yrlg: 129) .....(19,000) RNA
f, 940129, by Seattle Dancer (PA) (ftm dec mix: 292) .....Roy S. Lerman, agt. 18,000

Ogirema
MADAME CALLED, m, 820327, by Arts and Letters (VA) (kee nov brdg: 2333) .....Clarkland Farm 36,000

Oh My Pride
JAVA PRIDE, f, 930418, by Java Gold (PA) (kee sep yrlg: 2464) .....Wesley Ward 22,000

Oh Say Madonna
VOUVRAY, c, 930322, by Prospectors Gamble (PA) (ftm sel yrlg: 45) .....Anthony Ostan 17,000

O. K. Doll
PRETTYPRETTYPLEASE, f, 930604, by Allen's Prospect (MD) (hbs yrlg: 145) .....Stephen Glessner 2,800

Old Westbury
WESTERN STAR, f, 900330, by Oh Say (VA) (ftm wnt mix: 88) .....Michael L. Catalano Jr. 1,000
c, 930425, by Allen's Prospect (MD) (ftm sel yrlg: 46) .....White Birch Farm South 8,000
c, 930425, by Allen's Prospect (MD) (ftm dec mix: 400) OUT

On Ahead
LIGHT RUN N LADY, m, 810519, by Wise Exchange (MD) (ftm wnt mix: 24) .....(900) RNA

On a Tune
GHOST TUNE, c, 920316, by Silver Ghost (PA) (ftm spr 2yo trn hra: 142) ..... OUT

One Buck
LUCIFER'S LAUNCH, c, 940212, by Launch a Dream (PA) (ftk fall mix: 251) .....Cider Mill Farm 1,200

One Dance
SUNLITE DANCE, f, 930225, by Sportin' Life (PA) (ftm sel yrlg: 245) .....Sheldon Wolfe, agt. 3,000
SPORTING TANGO, c, 940417, by Sportin' Life (PA) (ftm dec mix: 293) .....Duane Salisbury 2,700

One Giant Step
LAND ON YOUR FEET, m, 780213, by What Luck (MD) (her jan wnt mix: 289) .....Gene and Etta Reed 1,800

One Glass Shoe
TATRA TALENT, f, 930219, by Local Talent (MD) (hbs yrlg: 58) .....Pavel Blaho 4,200

Onemore Sail
RAGG RAGG RAGG, f, 920330, by El Raggaas (MD) (hbs 2yo: 49) .....John Berryman 5,700

One n Only Athena
MT. VAIL, c, 930303, by Mt. Livermore (MD) (kee sep yrlg: 1748) .....Mr. and Mrs. Robert McKee 47,000

On Trial
COZY QUINN, f, 920521, by Cozzene (MD) (hbs 2yo: 50) .....(10,500) RNA
ALLEN'S TESTAMONY, g, 930519, by Allen's Prospect (MD) (hbs yrlg: 59) .....Joseph L. Mayne 2,400

Opec
KATHERINE'S GAL, m, 830513, by State Dinner (VA) (kee nov brdg: 3218) .....Bob Sims 1,300

Open Door
LEAD ME ON, f, 930317, by Quadratic (MD) (ftm sel yrlg: 49) .....Charles C. D. McGill 11,000

Optimistic Gal
SILENT GENERATION, h, 870317, by Stop the Music (VA) (kee nov brdg: 890) .....Robert B. Cameron 6,000

Oriental Gold
LOVE OLD DAD, m, 850403, by Miteas Well Laff (NJ) (ftm dec mix: 54) .....Elizabeth Schultz 4,500
CHIMAGO, m, 890425, by Uncle Jeff (NJ) (ftm dec mix: 214) .....David Wilkinson 1,000

Oui
JUSTWATCHMEWALK, f, 930516, by Carr de Naskra (VA) (hbs yrlg: 146) ...Raimondo Schiano DiCola 3,900

Out of a Cannon
NO HOT SHOT, c, 920316, by It's Freezing (MD) (ftf feb sel 2yo trn: 105) .....(35,000) RNA
HUMAN MISSILE, c, 930330, by Saratoga Six (MD) (kee sep yrlg: 2093) .Jan, Mace, and Samantha Siegel 37,000

Out of Silver
SMOOTH STEPPER, g, 910320, by Far North (NJ) (gen val mix: 45) .....Julie Edwards 700

Out of the Bid
CRYPTIC BID, c, 920526, by Cryptoclearance (MD) (ftf feb sel 2yo trn: 106) .....John C. Kimmel, agt. 100,000

Out o' Sight
MYLES AWAY, g, 930328, by John Alden (MD) (ftm sel yrlg: 50) .....John Alecci 5,500

Out Ruled
ICE IN SPACE, h, 880526, by Icecapade (PA) (ftk fall mix: 196) .....Hooper Roff, agt. 10,000

Oval Rose
c, 940515, by Horatius (MD) (ftm dec mix: 295) .....D. W. Bandel 700

Overdue
MR. GHOSTBUSTER, c, 920604, by Silver Ghost (MD) (ftm spr sel 2yo trn: 35) ....Walnut Green Bloodstock 44,000

Ovulator
MISTULATOR, f, 910409, by Babamist (PA) (ftm dec mix: 66) .....Kimball Nickerson 1,800

Pacific Princess
ASSERTIVE PRINCESS, m, 840313, by Assert (Ire) (MD) (kee nov brdg: 670) .....Dr. Koichiro Hayata 200,000

Page Proof
NIGHT READER, c, 930411, by Night Shift (VA) (kee sep yrlg: 985) ..... OUT

Palatka (Arg)
QUIMPERLE, m, 870203, by Hold Your Peace (WV) (kee nov brdg: 3015) .....Pine Crest Farms 500

Pal Sal
MCCAREN, m, 880424, by McCann (PA) (ftm dec mix: 58) .....Muirfield East, agt. 10,500
SOMERSET GAL, f, 920212, by Secreto (PA) (obs spr 2yo: 278) ..... OUT
SOMERSET GAL, f, 920212, by Secreto (PA) (ftm spr sel 2yo trn: 36) .....(27,000) RNA
c, 930408, by Well Decorated (PA) (kee sep yrlg: 2096) .....Dolly S. Bostwick 26,000
c, 930408, by Well Decorated (PA) (kee jan all ages: 431) .....Rose Retreat Investors 12,000

Papal Decree
PALI, m, 820122, by Hawaii (MD) (kee nov brdg: 2023) .....Joseph Smith 1,200

Paper Bag (Ire)
CRISTINA BAEZ, f, 920315, by Two Punch (VA) (ftm spr 2yo trn hra: 143) .....South Ten Farms 6,700

Parisian Honey
PARISIAN CLASSIC, f, 930306, by Danzig Connection (VA) (kee sep yrlg: 2098) .....Larry Rosenberg 22,000

Pas de Nom
DANZIG, h, 770212, by Northern Dancer (PA)
(Season—sta sar sss: 58) .....(149,000) RNA
(Season—sta fall sss: 76) 143,000
(Season—sta jan sel sss: 62) ....(157,000) RNA
(Season—sta fall sss: 24) 142,000
(Season—sta jan sel sss: 63) ....(157,000) RNA
OPEN PASS, c, 930330, by Opening Verse (PA) (ftn yrlg sar: 110) .....Wizard Stables 170,000

Pasquinade
PALISADE LADY, f, 930202, by Greinton (GB) (PA) (ftm sel yrlg: 52) .....Suzanne S. Bell 9,500

Passing Gull
PASSING TRICK, f, 920322, by Phone Trick (VA) (ftk 2yo trn hra: 37) .....(20,000) RNA

Passionate Mission
f, 930228, by Two Punch (MD) (obs open yrlg: 745) .....(9,500) RNA

Passionate Pursuit
PASSIONATE LEADER, f, 930308, by Mr. Leader (VA) (kee sep yrlg: 3389) .....Rita Daugherty 8,000

Pass Up
c, 930602, by Purely Pleasure (VA) (ftm sel yrlg: 247) .....Rolf J. Bauersachs 1,200

Patelin
TIWA, m, 800424, by Exclusive Native (VA) (kee nov brdg: 614) .....Equus Farm 8,500

Pat Us
SOUTHERN BAR GIRL, m, 880407, by Southern Sultan (VA) (kee nov brdg: 2086)Bluegrass Bloodstock, agt. 50,000

Peace Tech
SENORITA ROSE, f, 930319, by Pancho Villa (MD) (kee sep yrlg: 1753) .....Eisaman Equine 10,000

Peach Creek
STORMY STAMPEDE, c, 910228, by Aloha Prospector (MD) (eptc oct mix: 61) .....(2,800) RNA
STORMY STAMPEDE, c, 910228, by Aloha Prospector (MD) (eptc hra: 37) ..... OUT
Y. D. CREEK, g, 920325, by Sovereign Don (MD) (ftm dec mix: 448) .....Bruno Bellucci 1,900

Pebble Patter
EMPHATIC STYLE, m, 870408, by Crafty Prospector (NJ) (kee jan all ages: 312) .....Lantern Hill Farm, agt. 19,000

Peggotty
DANCING JES, c, 930502, by Citidancer (PA) (ftm sel yrlg: 248) .....John Salzman 4,500

Penniless
ONE OF THE LEAST, f, 930414, by Carnivalay (VA) (ftm sel yrlg: 53) .....Earl Barnhart 6,000

Pentecost
JILLEM, c, 93, by Wolf Power (SAf) (PA) (kee jan all ages: 436) Rollin W. Baugh, agt. 20,000

Peppy Raja
ANDIAMO, c, 920513, by Miswaki (MD) (kee apr 2yo: 104) .....D. J. Manning, agt. 20,000

Perfect Roux
DAM PERFECT, g, 880430, by Damascus (VA) (hbs 2yo hra: 46) .....Warwick Stable 8,200
ARROMANCHES, c, 930130, by Relaunch (VA) (kee sep yrlg: 650) .....John Warren, agt. 120,000

Persistent Dancer
PERSISTENT SPY, m, 820402, by Stoic Spy (MD) (ftm dec mix: 89) .....George Koch 600

Personal Touch
SHELTER STREAK, f, 930214, by Shelter Half (MD) (ftm dec mix: 402) .....Rollie Washington 1,500

Pet Eagle
MAJESTIC EAGLE, c, 930423, by Simply Majestic (MD) (kee sep yrlg: 2792) .....Scott Schneider 11,500

Pickin Peg
WOODEN PROSPECT, c, 920312, by Baederwood (MD) (ftm spr 2yo trn hra: 144)Helmore Racing Partnership 15,000

Pixie Ruler
INFLUENCE PEDDLER, c, 930410, by Marfa (MD) (ftm sel yrlg: 55) .....(11,500) RNA

Placid Lake
FRANNIE FRANTIC, m, 870430, by Deputy Minister (NJ) (was wnt mix: 227) .....Claudia Canouse, agt. 10,000

Plains and Simple
SHAKER GRACE, f, 930203, by Horatius (MD) (hbs yrlg: 62) .....Lloyd Kromann 11,500

Platinum Nova
SUNDAY NOVA, f, 920226, by Bates Motel (NJ) (obs opn 2yo: 106) .....New Farm 40,000

Playful Liz
STAR OF THE FAMILY, m, 900502, by Burts Star (PA) (ftm dec mix: 138) .....Marilyn Bridges 2,100

Playwithebigboys
f, 940317, by El Prado (Ire) (MD) (kee nov brdg: 1270) .....Eric Gittens 8,000

Please Signal
MITEAS WELL BYER, m, 790426, by Miteas Well Laff (NJ) (ftk fall mix: 53) .....Brent Hrymak 1,200

Please Visit
RIGHT CROSSED, m, 880219, by Two Punch (VA) (obs fall mix: 845) .....St. Francis Farm 18,500

Pleasure Moment
WATERSLEW, c, 930617, by Wynslew (VA) (ftk oct yrlg: 103) .....(12,500) RNA

Pleasure Point
PARLA MI D'AMORE, f, 930307, by Horatius (MD) (ftm sel yrlg: 57) .....Skeedattle II 27,000

Plumb Line
MRS. CHI, m, 860524, by Northern View (Ire) (MD) (ftm dec mix: 69) .....George Koch 700

Pocket Passer
PASS PASS PASS, c, 920606, by Weshaam (VA) (ftm spr 2yo trn hra: 146) .....(4,900) RNA

Polar Bear
COOL CHASE, f, 900222, by Rollicking (MD) (hbs 2yo hra: 47) .....Nina H. Gardner 7,000
PENGUIN PARADE, f, 910405, by Miswaki (MD) (ftm dec mix: 87) .....Harvey Liebeskind 10,500

Polish Maid
c, 940111, by Gone West (VA) (ftm dec mix: 297) .....Allen Hoksbergen, agt. 21,500

Politely
PATRIOTICALLY, h, 790415, by Hoist the Flag (MD) (ark fall mix: 322) ..... OUT

Polly Tern
REAL HIP, c, 920313, by Groovy (MD) (obs opn 2yo: 108) .....(17,000) RNA
TASHI DELEK, f, 930315, by Alleged (MD) (ftn yrlg sar: 209) .....Becky Thomas 35,000

Polykra
AWE, m, 850308, by *Le Fabuleux (VA) (ftm dec mix: 180) .....Robert Butzer 2,000

Pontresina
REVERSE THE CALL, f, 900228, by Phone Trick (VA) (ftm wnt mix: 55) .....Harry L. Landry 3,000
REVERSE THE CALL, m, 900228, by Phone Trick (VA) (kee nov brdg: 1298) .....(11,000) RNA
CALLIOPE'S SPIRT, f, 920318, by Star de Naskra (VA) (ftf feb sel 2yo trn: 112) .....(14,000) RNA
f, 930329, by Two Punch (VA) (ftm sel yrlg: 58) .....Dale Lucas, agt. 14,000
f, 930329, by Two Punch (VA) (ftm wnt mix: 149) .....(6,200) RNA

Pooka
HAWK'S FORTUNE, f, 920329, by Silver Hawk (MD) (ftm spr sel 2yo trn: 39) .....Dale Capuano 22,000

Popachee
SILVER CHOICE, c, 920309, by Relaunch (NC) (bar mar 2yo trn: 4) .....Dana Halvorson 52,000

Pop Art
c, 940225, by Mining (MD) (ftk fall sel: 703) .....Dromoland Farm 10,000

Popular Tune
c, 930511, by Miswaki (PA) (kee sep yrlg: 999) .....Star Stable, agt. 62,000

Posoetoe
CORPORAL'S LADY, m, 810406, by Pontifex (NJ) (kee jan all ages: 951) .....(3,700) RNA

Possiq
RAINBOW SPRAY, m, 900414, by Gone West (PA) (kee nov brdg: 547) .....Annuzio Stanchieri 35,000

Power Phrase
A. P. BLOCK, c, 930316, by Dixieland Band (MD) (ftn yrlg sar: 27) .....Mike Ryan, agt. 75,000

Powick
FOXIE G, g, 910515, by Horatius (MD) (ftm dec mix: 459) .....(48,000) RNA

Precious Rock
FANCY EQUIPMENT, m, 860428, by The Cool Virginian (NJ) (ftm dec mix: 239) ...Deborah A. Easter, agt. 9,000
POLCZECH, m, 870426, by Sir Jinsky (NJ) (obs wnt mix: 667) .....Antonio Mongil Jr. 2,700

Precious Tiffini
LITTLE MARYLAND, m, 900322, by Assert (Ire) (MD) (obs wnt mix: 668) ..... OUT

Pretty Balloon
MOUNTAIN MAN, c, 930411, by Beyond the Mint (PA) (ftm sel yrlg: 250) .....Rolf J. Bauersachs 3,000

Prettyisprettydoes
JUST FOR NICE, f, 930517, by Val de l'Orne (Fr) (MD) (ftm sel yrlg: 59) .....David H. Butts 8,000

Pride's Crossing
CROSS OF HONOR, g, 900331, by Hero's Honor (VA) (ftm wnt mix: 208) ..... OUT

Pride's Palace
LAUNCH TIME, m, 910316, by Relaunch (VA) (kee nov brdg: 1211) .....Richard L. Golden 70,000

Primarily Irish
PRIMARILY KRIS, c, 930412, by Kris S. (MD) (ftn yrlg sar: 28) ..... OUT

Prim Miss
f, 940424, by Ferdinand (MD) (ftm dec mix: 298) .....Thunderhill Farm, agt. 4,500

Primp'n Penny
c, 930515, by Carolina Ridge (NC) (obs open yrlg: 769) .....Starting Gate Training Center 1,200

Princess Carimar
GONNA DAZZLE, m, 900317, by Timeless Moment (NC) (ftm dec mix: 7) .....Cecil O. Seaman, agt. 6,000

Princess Carolina
RAMBOBUNCTIOUS, c, 910323, by Rambo (Ire) (MD) (ftm wnt mix: 221) .....Carol M. Duby 2,700

Princess Castle
CHICAGO PRINCESS, m, 830306, by Chicago (NJ) (ftm dec mix: 213) .....(800) RNA

Princess Dagobert
NUBE LUZ, f, 920314, by My Favorite Moment (NC) (obs spr 2yo: 327) .....Ramon Torres Jr. 3,700

Princess Kameha
BOLD MARISA, f, 930411, by Nasty and Bold (PA) (ftm dec mix: 403) .....Nicholas Marove 6,000

Princess Mirou
CHANCIE MIROU, m, 870330, by Its Good (NJ) (ftm dec mix: 210) .....George Koch 700

Princess Quillita
WARNING BELLE, f, 930416, by Caveat (MD) (hbs yrlg: 63) .....Bonita Farm, agt. 10,500

Princess Sharif
BOLD REEF, c, 920217, by Another Reef (MD) (hbs 2yo hra: 48) .....Frank Petrozzo 1,700

Princess Westport
MINING PRINCESS, f, 920601, by Mining (NJ) (ftn hra sar: 844) .....Fernando Eleta 4,000

Princeton Co-ed
LAY OF THE LAND, m, 770429, by Holy Land (MD) (ftm wnt mix: 21) .....George Koch 600

Private Will
LURAMORE, m, 890327, by Mt. Livermore (MD) (kee jan all ages: 724) .....Yearsley Bloodstock 32,000

Probation
HAMMY, h, 800507, by *Forli (VA) (bar yrlg mix: 290) .....Thornhill Farms 1,200

Proper Ticket
f, 930305, by Known Fact (MD) (ftm sel yrlg: 62) .....Mike Beumer 6,000

Proud Delight
HOME SHOPPER, f, 910418, by Salutely (MD) (ftm dec mix: 473) .....Oak Ridge Horse Farm 2,000

Public Band
PUBLIC SECRET, c, 930424, by Clever Secret (MD) (ftm sel yrlg: 63) .....(6,500) RNA

Pudding On Ice
CLOUD DANCER, g, 930203, by Distinctive Pro (VA) (hbs yrlg: 147) .....Karin De Francis 7,500

Pure Piracy
GREY PROSPECT, c, 930322, by Allen's Prospect (MD) (ftm sel yrlg: 64) .....David McKathan 11,000

Pure Poppycock
LADY B BOUGHT ME, f, 930324, by Pas Seul (VA) (hbs yrlg: 65) .....Darci Rice 3,900

Purple Horizon
DISTANT PURPLE, m, 840412, by Lord Gaylord (MD) (ftm dec mix: 234) .....Glenn Stable, agt. 1,300
PEGGY'S CAROUSEL, m, 870208, by Gaylord's Carousel (MD) (ftm dec mix: 86) .....(1,100) RNA

Quaff
WHERE'S WACO, c, 930217, by Alleged (VA) (kee sep yrlg: 1763) .....J. L. Gladwell, agt. 8,500

Quarrel Over Halo
TOP OF THE LINE, c, 930226, by Chief's Crown (VA) (ftn yrlg sar: 29) .....Mike Ryan, agt. 70,000

Queen Ana
HANNERLY, f, 930418, by Dancing Count (MD) (hbs yrlg: 66) .....(4,700) RNA

Queen Buckmaker
QUEEN'S WARNING, m, 850506, by Caveat (MD) (kee nov brdg: 1288) .....Jon L. Starr 5,000
QUEENMAKER, m, 870604, by Caveat (MD) (kee nov brdg: 2047) ..... OUT

Queenly Vapors
MAY PRINCESS, m, 880308, by Mayanesian (VA) (hbs mix: 69) .....Marshall A. Thompson Sr. 1,000

Queen Maggie
FAMILY TRUST, c, 920325, by Explodent (NJ) (fny 2yo trn sar: 370) .....Carl Deville, agt. 16,000
FAMILY TRUST, c, 920325, by Explodent (NJ) (obs opn 2yo: 121) ..... OUT

Queens Club
SNOOZE YOU LOSE, m, 830326, by Faraway Son (PA) (kee nov brdg: 2432) .....Richard A. Sebestyen 4,500

Queen's Crown
MAJESTY'S CROWN, m, 840416, by Magesterial (MD) (ftm dec mix: 56) .....(4,500) RNA

Queen's Turf
RIDDLE'S QUEEN, m, 770511, by Spanish Riddle (VA) (kee nov brdg: 3030) .....(900) RNA

Queen Viking
LUSTROUS LUCINDA, m, 780315, by Winged T. (MD) (ftk fall mix: 41) ..... OUT

Quetal
c, 930503, by Cryptoclearance (MD) (kee sep yrlg: 1015) .....John P. McGreevy 15,000

Quick Cure
CURE THE BLUES, h, 780427, by Stop the Music (VA) (Season—sta fall sss: 23) 11,000

Quickest Roman
EKLEO, c, 920325, by Believe the Queen (MD) (ftm spr 2yo trn hra: 147) .....(8,000) RNA

Quid's Turn
TURN A LEE, m, 790305, by Leematt (PA) (ftm dec mix: 155) .....(700) RNA

Quillo Shot
BARBURY BROOKE, f, 930411, by T. Brooke (MD) (hbs yrlg: 148) ..... RNA

Quite Amazing
COMPOUND INTEREST, c, 930523, by Life Interest (PA) (hbs yrlg: 70) .....Olin Armstrong 2,300

Raclette
FACTS ARE, f, 920212, by Known Fact (MD) (kee apr 2yo: 118) .....P Mart Stable and Noel Rebick 65,000

Rainbow Colors
PRAIRIE RIDGE, f, 920420, by Cox's Ridge (VA) (fny 2yo trn sar: 372) .....(22,000) RNA
TOTALLY SPELLBOUND, f, 930504, by Black Tie Affair (Ire) (VA) (kee sep yrlg: 667)R. Griffiths and L. Becker 65,000

Rain Shower
f, 930226, by Criminal Type (VA) (ftk oct yrlg: 121) .....Larry Ensor III, agt. 25,000
f, 930226, by Criminal Type (VA) (ftn yrlg sar: 30) OUT

Raise a Holme
GARFIELD HOLME, m, 860220, by Deputy Minister (NJ) (kee nov brdg: 396) .....Robert E. Courtney Jr. 67,000
GARFIELD HOLME, m, 860220, by Deputy Minister (NJ) (kee jan all ages: 332) ..... OUT

Raise a Queen
BELIEVE THE QUEEN, h, 800402, by Believe It (MD) (Share—ftm dec mix: 185) ..... RNA
QUEEN'S VISIT, m, 890331, by Storm Bird (VA) (kee nov brdg: 1287) .....Questroyal Stable 38,000

Raise a Treasure
SUNRISE TREASURE, g, 910329, by Ziggy's Boy (NC) (ftn hra sar: 744) .....Stanley Gromacki Jr. 3,500

Raised Royally
PORT TABACCO, c, 930505, by Baederwood (MD) (hbs yrlg: 149) .....A. Ferris Allen III, agt. 1,700

Raise the Flag
SCHOOL PLAY, m, 760509, by Halo (MD) (ftm dec mix: 121) .....John J. Miller 1,500

Raise the Market
EISHIN RIBBON, f, 920509, by El Gran Senor (MD) (ftf feb sel 2yo trn: 122) .....Silky Green 60,000

Raja's Decision
RAJAWOOD, c, 930511, by Baederwood (MD) (ftm sel yrlg: 253) .....Misty Star Stable 25,000

Rajavine
RAJA BYE BABY, c, 920206, by Slick (NJ) (obs spr 2yo: 357) ..... OUT
RAJA BYE BABY, c, 920206, by Slick (NJ) (hbs 2yo: 56) .....(22,000) RNA

Ramiversary
RAMPUNCH, g, 920513, by Two Punch (MD) (ftm spr sel 2yo trn: 43) .....Pete Caporino 11,000

Rare Exchange
MAGGIE O'BRIEN, m, 740412, by Quadrangle (VA) (kee nov brdg: 1959) .....Dixiana Farm, agt. 25,000

Rashalee
c, 940315, by Clever Secret (MD) (ftm dec mix: 301) .....C. J. Williams 900

Ravenswood (Ire)
SWEET DELILAH, m, 820326, by Super Concorde (MD) (kee nov brdg: 973) .....Exmoor Inc. 75,000

Raw Sugar
c, 930531, by Thirty Eight Paces (MD) (hbs yrlg: 71) .....D. M. Cavey 16,000

Reach the Wind
c, 930504, by Gone West (VA) (kee sep yrlg: 1402) .....Hartley/De Renzo 9,000

Ready and Royal
ROYAL WEALTH, m, 880405, by Great Neck (NJ) (ftm dec mix: 115) .....Crystal Chapple 900

Real Crafty Lady
CRAFTY SATIN, m, 820304, by Crimson Satan (NJ) (kee nov brdg: 1082) .....(33,000) RNA

Really Graceful
LIL GRACIE, f, 920327, by Lil Fappi (NJ) (obs spr 2yo: 367) .....Eddie Sandoval 11,500

Really Private
PRIVATE NOTIONS, f, 930303, by Opening Verse (MD) (ftm sel yrlg: 65) .....John Holt Jr. 10,000

Recommended
PRIME WITNESS, c, 920211, by Lord Gaylord (VA) (obs opn 2yo: 128) .....Richard O'Connell, agt. 46,000

Red Chiffon
SKIP GALLANTLY, f, 920208, by Skip Trial (MD) (hbs 2yo hra: 49) .....(25,000) RNA

Redeemer
MISSISSIPPI LIGHTS, f, 930403, by Majestic Light (MD) (ftn yrlg sar: 115) .....Mike Ryan, agt. 100,000

Redevette
c, 930622, by Joyful Occasion (PA) (ftm sel yrlg: 254) OUT

Red Light Girl
PAPA COLUMBUS, c, 920411, by Pappa Riccio (NJ) (ftm spr sel 2yo trn: 44) .....Terry Griffith 32,500
PAPA COLUMBUS, c, 920411, by Pappa Riccio (NJ) (obs spr 2yo: 372) ..... OUT
RED LIGHT RAMBLER, c, 930401, by Pappa Riccio (NJ) (ftm sel yrlg: 66) .....Hart Farm 11,000

Red Sindhi
RISING STAR, c, 930515, by Verification (WV) (ftm sel yrlg: 255) .....Kathleen Kelley, agt. 2,200

Red's Irish
CALLMECUTIE, f, 920419, by King's Nest (MD) (ftm spr sel 2yo trn: 45) .....Sondra D. Bender 16,000
f, 930502, by Life Interest (MD) (kee sep yrlg: 2811) OUT

Red's Landing
OH SAY MADONNA, m, 860421, by Oh Say (MD) (ftm wnt mix: 43) .....Ed Price 1,400

Regency Tale
REGAL WOLF, c, 920428, by Northern Wolf (MD) (obs spr 2yo: 378) .....Bruce C. Jackson 9,500

Reluctant Pearl
VEILED LOOK, m, 760302, by Cyane (VA) (cbs aut yrlg: 142) .....Kathlene Wadsworth 966

Remarkable Annie
IRON ANNIE, m, 830407, by Iron Constitution (NJ) (ftm wnt mix: 12) .....Lydia Taulton 700

Renmark
SUSIE TWO SHOES, f, 920430, by Wynslew (VA) (cno 2yo trn: 43) .....George and G. P. Ledson 6,558

Resaca
ANGEL CITY, c, 930426, by Carson City (PA) (kee sep yrlg: 2814) .....Louis Ross, agt. 33,000

Resoundingly
f, 930421, by Hay Halo (MD) (ftm sel yrlg: 67) .....Michael W. Lasky 11,000

Resterilla
RESTERILLA'S ALDEN, c, 930220, by John Alden (MD) (hbs yrlg: 99) .....J. C. J. Stable 11,000

Restless Sphinx
AMBITIOUS SPHINX, m, 770310, by Bold Ambition (MD) (ftm wnt mix: 95) .....Bob Walton 1,100

Reyri's Song
TYASKIN, c, 930213, by Allen's Prospect (MD) (ftm sel yrlg: 68) ..... OUT

Rhubarb
ALL'S WELL, m, 760423, by Well Mannered (MD) (bar jan mix: 29) .....(7,000) RNA

Rich and Righteous
AMENIA, m, 880323, by Great Neck (NJ) (ftm dec mix: 176) .....William Hopkins 700
SIMPLE LIFE, f, 910301, by Life Interest (MD) (ftm dec mix: 441) ..... OUT

Rich Fille
f, 930329, by Rock Point (NC) (kee sep yrlg: 3135) .....(5,200) RNA

Rich Wife
c, 930523, by Hay Halo (MD) (obs open yrlg: 804) .....(5,200) RNA

Ride the Cat
SEIZE THE DAY, c, 930305, by Moment of Hope (PA) (ftm sel yrlg: 257) .....John Salzman 3,500

Righteous Angel
PURPLE TULIPS, m, 890425, by Tasso (NJ) (ftm wnt mix: 51) .....Ed Price 900

Rikki Tikki Tavi
IN DETAIL, m, 770225, by Road At Sea (MD) (kee nov brdg: 1919) .....Box Arrow Farm 16,000

Rimark
VERY VERY HAPPY, m, 780220, by Dancing Count (MD) (obs wnt mix: 703) .....Great Wolf Hill Farm 10,000

Rita
ELKIN, f, 920401, by Sovereign Dancer (PA) (kee apr 2yo: 122) .....D. Earl Pardue 25,000
FIERCELY INTENT, c, 930409, by Seattle Slew (PA) (kee sep yrlg: 279) .....Philip Teinowitz 205,000

Rita H.
HOLD THE KING, c, 930522, by King's Nest (MD) (hbs yrlg: 74) .....Charles W. Walters Jr. 18,000

River Chant
HEIDI FLYS, f, 930326, by Phone Trick (VA) (kee sep yrlg: 670) .....Ron Crockett 77,000
c, 940405, by Black Tie Affair (Ire) (VA) (ftk fall sel: 707) .....(45,000) RNA

River Crana
RIVER FIT, h, 880316, by Fit to Fight (PA) (kee jan all ages: 114) .....Nevada Bloodstock 5,000

River Mystery
GIHON, f, 920402, by Woodman (PA) (ftn hra sar: 846) .....Steve Bathany 25,000

Road to Heaven
GUARD ROOM, m, 870212, by Castle Guard (NJ) (kee nov brdg: 2923) .....Holly Rincon 19,000

Robbie Q.
BO CEFIS, c, 930402, by Cefis (VA) (ftm dec mix: 404) OUT

Roberto's Key
VITAL KEY, m, 910506, by Cherokee Colony (VA) (kee nov brdg: 1757) .....Audubon Farm, agt. 18,000

Rock Basket
OPULENT BID, c, 930323, by Fabulous Bid (MD) (ftm wnt mix: 152) .....John C. Harroff 500

Rock of Gibraltar
SEAT OF LEARNING, g, 920328, by Smarten (PA) (hbs 2yo: 58) .....Chanceland Farm 20,000

Rock Tempo
ART TEMPO, m, 870424, by Arts and Letters (VA) (her sum mix: 9) .....Charles McTire 4,500

Rolfes Jet
SLEW'S JET, c, 920511, by Slew the Knight (MD) (ftm wnt mix: 223) .....(2,800) RNA

Rollicking Flair
SUPER G., g, 930519, by Allen's Prospect (MD) (ftm sel yrlg: 70) .....(9,000) RNA

Rollicking Run
ROLLICKING CITY, c, 930330, by Citidancer (MD) (ftm sel yrlg: 71) .....Kenneth R. Kachel 17,500

Rolling Mill
AMMOLITE, m, 850219, by Assert (Ire) (MD) (ark fall mix: 249) .....Leland Dodd 2,400

Romwood
NEVER WOOD, m, 770308, by Torsion (VA) (kee jan all ages: 70) .....Ben P. Walden Jr., agt. 35,000

Rose Crescent
DOUBLE DANGER, g, 880222, by Devil's Bag (VA) (ftn nov hra bel: 75) .....Thomas Theodore 22,000
TIME'S ARROW, f, 910331, by Time for a Change (VA) (ftn nov hra bel: 83) .....William C. MacMillen Jr. 27,000

Rose Rouge
FRIGG, f, 930208, by Private Terms (MD) (kee sep yrlg: 1774) .....Shannon Ross 13,000

Rose Royce
JOCOVITCH, h, 890321, by Czaravich (MD) (ftn hra sar: 720) .....Ed Nearing 14,500

Rosey's Sister
ROSALTA, m, 880505, by S. S. Hot Sauce (MD) (ftm wnt mix: 57) .....Acorn Hill Farm 2,800

Rosy Spectre
c, 930409, by Pancho Villa (VA) (kee sep yrlg: 2819) .....A. F. Allen III, agt. 15,000

Rowdy Devil
SMART DEVIL, f, 900330, by Smarten (PA) (ftm dec mix: 132) .....Glenn Martin 5,300
f, 930407, by Deputed Testamony (PA) (ftm sel yrlg: 259) .....Michael W. Lasky 5,000

Royal and Majestic
ROYAL BARONESS, f, 920315, by Track Barron (PA) (ftn hra sar: 848) .....Jose Arraras 26,000
ROYAL BARONESS, f, 920315, by Track Barron (PA) (ftm spr sel 2yo trn: 48) .....(12,500) RNA
ROYAL BARONESS, f, 920315, by Track Barron (PA) (ftm wnt mix: 201) .....Jacqueline Acksel 3,600

Royal Chase
COFFEE ROLL, m, 830528, by Tyrant (MD) (bar yrlg mix: 368) .....Maryhelen Meyer 1,200

Royal Doucette
CITIMUD, c, 920416, by Citidancer (MD) (ftm spr sel 2yo trn: 50) .....W. Edward Brown 11,000

Royal Dux
LADY DUX, m, 810528, by Gentleman Gene (NJ) (hbs mix: 61) .....Nona Garson 800

Royal Loom
ESTERO, m, 810419, by Irish Castle (MD) (obs wnt mix: 167) .....Longview Farms 5,000

Royal Mabelle
MARIA ROSA, f, 920420, by Saratoga Six (NC) (obs spr 2yo: 412) .....Janice Cummings 10,500
c, 930505, by Wolf Power (SAf) (NC) (kee sep yrlg: 1775) .....The Oaks 10,000

Royal Partner
GLORIOUS PARTNER, m, 880229, by Majestic Light (VA) (kee nov brdg: 1892) .....Harvey Liebeskind 28,000

Royal Pastime
JUST ONE NIGHT, c, 930121, by Val de l'Orne (Fr) (MD) (ftm sel yrlg: 72) .....Gary L. Williams 4,700
c, 940126, by North Pole (MD) (ftm dec mix: 302) .....Steven Keil 3,800

Royal Tali
c, 940405, by D'Accord (MD) (ftm dec mix: 303) .....Robert Spradlin, agt. 12,000

Royal Troupe
TROUBATOR, c, 930119, by Star de Naskra (NJ) (ftn yrlg sar: 215) .....Paraneck Stable 75,000

Ruana
f, 930421, by Key to the Kingdom (MD) (ftm sel yrlg: 260) .....Toby C. Bomer 3,500

Ruby Rousseau
GOLLY IT'S CHARLEY, g, 930403, by Ankara (VA) (ftm sel yrlg: 261) .....(6,000) RNA

Ruby Slippers
DUTCH SLIPPER, c, 930208, by Hansel (VA) (kee jul yrlg: 166) .....(75,000) RNA
DUTCH SLIPPER, c, 930208, by Hansel (VA) (kee sep yrlg: 678) .....Terence O'Neill 72,000

Ruckus
BOOGITY BEAR, c, 930215, by Farma Way (PA) (ftk sum yrlg: 32) .....James B. Keogh, agt. 16,000

Rule Formi
WOODSTREAM, m, 790514, by Northern Dancer (MD) (kee jan all ages: 208) .....Dr. Koichiro Hayata 90,000

Rumaro
THREE GRAND, m, 890427, by Assert (Ire) (MD) (ftm dec mix: 145) .....G. Arthur Willson 2,800

Run Equine Run
RUN JOHN RUN, c, 930324, by John Alden (MD) (hbs yrlg: 100) .....(20,000) RNA

Runnin's Fun
c, 930505, by Purely Pleasure (VA) (ftm sel yrlg: 73) .....Earl Begley 10,000

Run Roberta
SOUTHERN RUN, m, 880515, by Southern Sultan (VA) (kee nov brdg: 584) .....Julia J. McMurry 22,000
SOUTHERN RUN, m, 880515, by Southern Sultan (VA) (kee jan all ages: 495) .....(37,000) RNA

Run Smart
LAND RUNNING, m, 890504, by Assault Landing (MD) (kee jan all ages: 374)Can-Am Bloodstock Services 14,000
LAND RUNNING, m, 890504, by Assault Landing (MD) (kee nov brdg: 1208) .....Irish American 16,000
BACK RING AL, c, 920501, by Allen's Prospect (MD) (ftf feb sel 2yo trn: 137) .....Muirfield East 30,000

Russian Around
WILLIE WHEELER, f, 910306, by Jolie Jo (NJ) (ftm dec mix: 163) .....Salvatore Giuffrida 5,000

Russian Night
LITTLE COMMIE, m, 840509, by Sir Jinsky (NJ) (kee jan all ages: 719) .....Kara Brown 8,000

Ruth Darlene
BIG CITY BOUND, f, 920412, by Shelter Half (MD) (ftm spr sel 2yo trn: 51) .....West Point Thoroughbreds 54,000
KEEP IT COOL, c, 930420, by North Pole (MD) (hbs yrlg: 75) .....A. Ferris Allen III, agt. 7,500

Rya
PICKIN PEG, m, 800502, by Sail On-Sail On (NJ) (ftm wnt mix: 46) .....Charles Jenkins 1,600

Sadairs Starlet
DUO DISCO, m, 810503, by Spring Double (PA) (kee nov brdg: 758) .....(80,000) RNA

Safe At the Plate
SEEK HOME, m, 910301, by Seeking the Gold (MD) (kee nov brdg: 939) .....BBA (Ireland) 30,000
NINE INNINGS, c, 920422, by Forty Niner (MD) (bar mar 2yo trn: 22) .....(95,000) RNA
f, 930501, by Devil's Bag (MD) (ftn yrlg sar: 119) .....Linda Rice, agt. 87,000

Saint Farnesina (Fr)
DISTANT LOVER, c, 930330, by Horatius (MD) (ftm sel yrlg: 74) .....Mark A. Sell 5,000

Sally Port
NEARTIC DREAMER, f, 930505, by Pas Seul (VA) (hbs yrlg: 152) .....A. J. Hamilton, agt. 2,100
NEARTIC DREAMER, f, 930505, by Pas Seul (VA) (ftm dec mix: 405) .....Ronney W. Brown 3,500

Salt In My Stew
SALTY SECRET, f, 930323, by Really Secret (VA) (kee sep yrlg: 3429) ..... OUT

Sand Castle
c, 930510, by Local Talent (PA) (ftk oct yrlg: 139) .....(2,500) RNA

Sandy Spring
IRISH FORBES, m, 860306, by Bold Forbes (VA) (tex mix: 108) .....Belinda Part 1,700

Sanrella
SPCL SIGNIFICANCE, f, 930412, by Clever Secret (PA) (hbs yrlg: 153) .....Mary Cremins 1,800
BE THAT AS IT MAY, c, 940430, by Proud Truth (PA) (ftm dec mix: 304) .....John E. Berry 3,700

Santiago Lassie
SANTIAGO RED, c, 900418, by Secretariat (VA) (hbs 2yo hra: 81) .....(2,400) RNA

Santiago Sweetie
STRETCH CALL, c, 920131, by Phone Trick (PA) (ftf feb sel 2yo trn: 142) .....(190,000) RNA

Saratoga Fleet
SARATOGA WARNING, m, 850403, by Caveat (MD) (ftm dec mix: 120) .....Douglas S. Arnold, agt. 25,000

Saratoga Sea
EL CARMONA, c, 930213, by Sportin' Life (PA) (ftm sel yrlg: 75) .....Jim Clarke 5,500

Saratoga Select (Ire)
WOOD LARK, f, 920511, by Baederwood (MD) (hbs 2yo hra: 51) .....Raphael B. Kissoon 3,500

Saratoga Warning
ACT SMART, c, 920515, by Smarten (MD) (obs opn 2yo: 154) .....Peter Redekop 25,000

Sarre Green
CELTIC SARRE, m, 800523, by Cornish Prince (MD) (kee nov brdg: 1067) .....Ben P. Walden Jr., agt. 52,000

Sassy Heels
VIGOROUS VERSE, c, 930128, by Opening Verse (MD) (ftm wnt mix: 153) .....Harry L. Landry 2,000
VIGOROUS VERSE, c, 930128, by Opening Verse (MD) (ftm dec mix: 406) .....Herman Braude 4,000

Sateen
MARTIAL LAW, h, 850222, by Mr. Leader (PA) (bar yrlg mix: 291) .....C. L. Nixon, agt. 21,000

Saucey Missy
BENDER BALL, c, 930414, by Fast Play (MD) (kee sep yrlg: 2828) .....Ron Crockett 42,000

Saucy n' Classy
SILVER CROWN, c, 920504, by Chromite (MD) (ftm spr 2yo trn hra: 149) .....Larry A. Richard 5,000

Sauve Qui Peut
DR. WAKEFIELD, c, 930529, by Wynslew (VA) (ftk oct yrlg: 142) .....Gordon M. Huntley 5,200

Save the Taxes
RUMMER CREEK, m, 860308, by Valdez (VA) (ark fall mix: 213) .....Dennis Parnell 800

Saw Oil
PRETENTIOUS GAL, m, 820527, by Pretense (NJ) (kee nov brdg: 1278) .....Tom Bozarth 6,500

Say No More
OH MAN ALIVE, c, 930324, by Horatius (MD) (hbs yrlg: 76) .....John Alecci 9,500

Say Please
f, 930605, by Jade Hunter (VA) (kee sep yrlg: 1039) .....S. L. Lexot 14,000

Say What You Mean
DEVIL'S SAY, m, 910401, by Devil's Bag (VA) (kee nov brdg: 1097) ...Bloodstock Advisory Services, agt. 47,000

Schooner
PASS ME, m, 770618, by Pass (VA) (kee nov brdg: 525) .....Oak Tree Manor 70,000

Scold
COULD BE A LEGEND, f, 930423, by Nordic Legend (MD) (ftm dec mix: 407) .....(1,400) RNA

Score Baby Score
IAMBIC PENTAMETER, m, 820303, by Arts and Letters (MD) (obs wnt mix: 175) .....Silverleaf Farms 5,000

Screenland
DAY SHIFT, c, 930531, by Night Shift (MD) (kee sep yrlg: 1042) .....Lawrence R. Zimmerman 13,000

Sea Karma
SAILORS'S LADY, f, 930528, by Admiral's Flag (MD) (ftm wnt mix: 155) .....Daniel E. Dillow 1,100

Seal Colony
TOOSEXY, f, 930302, by Private Terms (MD) (kee sep yrlg: 1420) .....Cleber J. Massey 22,000

Seal Harbor
c, 930303, by Housebuster (MD) (ftn yrlg sar: 37) .....James C. Spence 57,000

Search for Shelter
DOUBLE DELVE, f, 920504, by Norquestor (NJ) (ftm dec mix: 456) .....Jeffrey Pearson 4,000

Search for Solace
FRAMPTON SKIES, f, 930421, by Fair Skies (MD) (hbs yrlg: 77) .....Rolli-Dott Manor Farms 2,000
f, 940524, by Horatius (MD) (ftm dec mix: 305) .....Louis P. Morsberger 900

Search for Spring (Ire)
SPRING IN SEATTLE, c, 930220, by Seattle Dancer (VA) (kee sep yrlg: 687) ..... OUT
SPRING IN SEATTLE, c, 930220, by Seattle Dancer (VA) (ftm dec mix: 408) ..... OUT

Sea Squaw
VALLEIGH BIRD, m, 870419, by Sir Raleigh (MD) (ftm dec mix: 157) .....Judith I. Gaebel 6,000

Seattle Dawn
TE N TE, c, 920229, by Easy Goer (VA) (kee apr 2yo: 232) .....Roy K. Monroe 75,000

Sea Wake
PINNEY'S BEACH, c, 930208, by Pleasant Colony (VA) (kee jul yrlg: 242) .....Mrs. M. J. Dance Jr. 200,000

Seconds Ago
KABOOMER, f, 920410, by Cannon Salute (VA) (her hra: 203) .....(700) RNA
JUST WAIT A MINUTE, f, 930228, by Lord Double Gate (VA) (ftm sel yrlg: 262) .....Star Track Farms 1,200

Secretariat Lady
DR MCGEE, g, 930227, by Carson City (WV) (ftm sel yrlg: 76) .....Dietmar Nagel 7,000

Secret Cove
SECRET PRINCESS, m, 770602, by Noble Jay (MD) (kee nov brdg: 3040) .....Jon L. Starr 1,000

Secret's Halo
f, 930516, by Allen's Prospect (MD) (kee sep yrlg: 2150) .....Steven W. Young 30,000

Secret Threat
FINAL COUNTDOWN, c, 920527, by Explodent (VA) (obs opn 2yo: 160) .....Silverbrook Stables 14,000

Segunda Mar
SECOND SOLDIER, c, 920317, by Horatius (MD) (ftm spr 2yo trn hra: 150) .....Joseph R. Cassidy 6,500
c, 940328, by Northern Wolf (MD) (ftm dec mix: 306) .....Main Line Stable 3,500

Sensitive Lady
TOOR A LAY, m, 850430, by The Minstrel (NJ) (kee jan all ages: 535) .....David Minton Bloodstock 50,000

Sensitive Princess
UNCHAINED PRINCESS, m, 900325, by Clever Trick (NJ) (obs fall mix: 346) ..... OUT

Sequins
IM OUT FIRST, f, 930121, by Allen's Prospect (VA) (kee sep yrlg: 2520) .....(42,000) RNA

Setting Trick
INSURPRISE, m, 890202, by Greinton (GB) (VA) (ftk fall mix: 22) .....Brookdale Farm 7,000

Seven Paces
MY MISS DAISY, f, 920223, by Private Terms (MD) (ftm spr sel 2yo trn: 52) .....Zap-Di-Foe Inc. 17,000
FIRE BOSS, c, 930228, by Deputed Testamony (MD) (ftm sel yrlg: 77) .....Thomas L. Oliff 20,000

Seven Stones
f, 930312, by Houston (NJ) (kee sep yrlg: 300) .....Salvatore M. De Bunda 62,000

Seventh Venus
CELESTIAL PEACE, f, 930228, by Lord Gaylord (VA) (ftm sel yrlg: 78) .....(14,500) RNA

Shadow's Amber
SAVE A LOAN FOR ME, g, 910418, by Savings (PA) (hbs 2yo hra: 55) .....Margaret Hoey 2,500
STRIKINLYHANSOME, c, 920428, by Strike Gold (PA) (hbs 2yo hra: 54) .....(9,700) RNA
STRIKINLYHANSOME, c, 920428, by Strike Gold (PA) (ftm spr 2yo trn hra: 151) ..... OUT

Shaken Bay
MIDNIGHT BAY, c, 940411, by Evening Kris (NJ) (kee nov brdg: 1690) .....Mr. and Mrs. C. W. Stewart 3,000

Shama
LITERARY LARK, m, 760403, by Arts and Letters (VA) (ftm wnt mix: 26) .....Silverleaf Farms 1,200

Sham On You
DIAMONDS FOR DOT, f, 920317, by Elmaamul (PA) (obs spr 2yo: 441) .....(5,000) RNA

Shamrock Leader
IRISH NATIVE, f, 940302, by Timeless Native (PA) (kee nov brdg: 2750) .....M. E. Kennedy 3,300

Shamrock Show
THE DIVINE MS W, f, 920318, by Oh Say (MD) (ftm spr 2yo trn hra: 152) .....Larry M. Wolf 15,000

Sharp Factor
POSITIVE FACTS, c, 930407, by Houston (VA) (ftn yrlg sar: 219) .....(27,000) RNA
POSITIVE FACTS, c, 930407, by Houston (VA) (ftm sel yrlg: 79) .....James Murphy 25,000

Sharp Pencil
JAYMER, c, 930423, by Corridor Key (MD) (ftm sel yrlg: 80) .....William T. Fitzgibbons Sr. 11,000

Shaviana
ALISA SMARTIE, c, 930429, by Smarten (MD) (ftm sel yrlg: 81) .....(9,900) RNA

Sheckianna
ROCKLAND, c, 930306, by Baederwood (MD) (hbs yrlg: 78) .....(9,000) RNA

Shiitake
AGOSTINI, c, 930313, by Opening Verse (MD) (kee sep yrlg: 1431) .....(45,000) RNA

Shine On Sarah
TELLERICO'S FIRE, c, 930311, by Cahill Road (MD) (kee sep yrlg: 696) .....Lavin Bloodstock 100,000

Shining Shannon
DREAMS GO ON, f, 930608, by Wavering Monarch (MD) (ftk wnt mix: 115) .....(2,000) RNA

Shocko Swing
KING SWING, c, 940420, by Rock Point (VA) (ftm dec mix: 307) ..... OUT

Shortley
MEADLEY, f, 930301, by Meadowlake (MD) (kee sep yrlg: 698) ..... OUT

Short Winded
BREATHLESS WIND, m, 810403, by Hagley (MD) (ftm dec mix: 198) ..... OUT

Show Notice
f, 930617, by Private Terms (NJ) (ftm sel yrlg: 265) .....JCJ Stable 6,000

Shred of Truth
f, 930310, by Proud Truth (PA) (hbs yrlg: 80)(9,000) RNA

Shutterbug
ADDY BUG, m, 860330, by Addy Boy (PA) (kee nov brdg: 1776) .....(25,000) RNA

Shy Bride
SHY MINSTREL, f, 900217, by The Minstrel (VA) (kee jan all ages: 481) .....Chantilly Bloodstock 70,000

Sibby's Baby
c, 930418, by Dancing Count (MD) (kee sep yrlg: 2836) OUT

Side Line Lady
PAPPA BEANS, g, 920326, by Pappa Riccio (NJ) (hbs 2yo: 62) ..... OUT

Side Saddle
POMMEL, f, 900419, by Storm Cat (PA) (kee jan all ages: 134) .....Mike Shannon 18,000
f, 930210, by Lear Fan (PA) (kee sep yrlg: 1435) .....Jerry Hollendorfer 7,000

Silent Sphinx
SILENT AGAIN, m, 900517, by Sir Ivor Again (MD) (ftm wnt mix: 63) .....Blanchard F. Iles 3,000
SILENT JOHN, c, 930322, by John Alden (MD) (hbs yrlg: 101) .....(25,000) RNA

Silent Turn
SILENT SENORA, f, 930516, by El Gran Senor (PA) (kee sep yrlg: 306) ..... OUT

Silk Brocade
SECOND CHILDHOOD, c, 920306, by Wild Again (VA) (fny 2yo trn sar: 388) ..... OUT
SECOND CHILDHOOD, c, 920306, by Wild Again (VA) (ftf feb sel 2yo trn: 156) .....(64,000) RNA
c, 930316, by Phone Trick (VA) (ftn yrlg sar: 126) .....Double Diamond Farm 60,000

Silver Anniversary
STAR ANNIVERSARY, m, 870329, by Star de Naskra (NJ) (kee jan all ages: 153) .....(17,000) RNA

Silver Asset
f, 930522, by Waquoit (PA) (ftm sel yrlg: 82) .....Arnold Smolen 11,500

Silver Bonnet
CLASSIC BONNET, f, 930129, by Northern Classic (MD) (ftm dec mix: 409) .....Oak Ridge Horse Farm 800

Silver in Flight
c, 930228, by Silver Hawk (PA) (kee sep yrlg: 308) .....Winners, agt. 50,000

Silverlust
HONORS EVEN, f, 910518, by High Brite (NC) (her fall mix: 22) .....Lary D Farms 1,500
RAPID RELEASE, c, 930227, by Red Ransom (NC) (kee sep yrlg: 1803) .Jan, Mace, and Samantha Siegel 80,000

Silvermento
BOOTSIEBLUEBEAR, f, 940501, by Nepal (PA) (ftm dec mix: 299) .....(5,800) RNA

Silver Spool
TOMMYHAWK, c, 930128, by Silver Hawk (MD) (ftm sel yrlg: 83) .....Thomas L. Oliff 65,000
TOMMYHAWK, c, 930128, by Silver Hawk (MD) (ftn yrlg sar: 41) ..... OUT

Sincerely Janet
MEGAMAN, c, 940330, by Allen's Prospect (MD) (ftm dec mix: 310) .....Duane Salisbury 4,200

Sing Lu
MOLLY MCGUIRE, m, 790207, by Christopher R. (MD) (obs wnt mix: 745) .....Jacarie Farm 16,000

Sir Ivor's Secret
c, 940407, by Oh Say (MD) (ftm dec mix: 311) .....Jerry Fishback 6,600

Sis Pleasure Fager
FOWEY LIGHT, f, 930319, by Gulch (MD) (ftm sel yrlg: 84) ..... OUT
FOWEY LIGHT, f, 930319, by Gulch (MD) (ftn yrlg sar: 42) .....(67,000) RNA

Sister to Bea
VIRGINIA BEAUTY, f, 940122, by Believe the Queen (MD) (ftm dec mix: 312) .....James O'Connor 1,400

Sixes and Sevens
c, 940312, by Tank (MD) (ftm dec mix: 313) .....Phyllis E. Martino 900

Skate Over
GOLDEN PHOENIX, c, 920505, by Vaal Reef (MD) (ftm spr 2yo trn hra: 153) .....Charles Castrenze 2,500

Skeeb
GOLDSIDER, c, 920207, by Gulch (MD) (kee apr 2yo: 234) .....Centennial Farms 120,000

Ski Buff
CARNIVAL SHAM, f, 930508, by Carnivalay (PA) (ftm sel yrlg: 85) .....Floyd Tolle 8,000
CARNIVAL SHAM, f, 930508, by Carnivalay (PA) (ftk sum yrlg: 163) .....(9,000) RNA

Sky Burst
PROVIDENTIAL SKY, f, 910505, by Providential (Ire) (MD) (ftm dec mix: 101) .....Farnsworth Farms 1,300
AIRCAV, c, 920524, by Caveat (MD) (obs spr 2yo: 480) .....Robert Shumilak 28,000

Skyjak
SKY MINER, f, 920125, by Mining (MD) (fny 2yo trn sar: 389) .....(15,000) RNA
SKY MINER, f, 920125, by Mining (MD) (obs opn 2yo: 172) .....Sunnybrook Stables 26,000
EXTREME ARENA, f, 930118, by Smarten (MD) (ftm sel yrlg: 86) .....(7,000) RNA

Skyphos
WOODMONT LASS, m, 820506, by Transworld (VA) (ftk fall mix: 133) .....(900) RNA

Slap Me Five
c, 930329, by Pappa Riccio (NJ) (ftm sel yrlg: 267) .....Patrick Hoppel 8,000

Sleepy Patch
BEYOND THE DREAM, f, 920510, by Beyond the Mint (NJ) (obs spr 2yo: 482) .....Jose A. Santana 3,000
JINSKY'S STAR, c, 930514, by Sir Jinsky (NJ) (hbs yrlg: 156) .....(3,500) RNA

Slept Thru It
TROOPER THORN, c, 930117, by Sovereign Dancer (VA) (kee sep yrlg: 704) .....Wilhelmina M. Combs 160,000

Slew Be
PREMIER ENSIGN, c, 920416, by Blue Ensign (NJ) (ftf feb sel 2yo trn: 159) .....Steve Simon 25,000

Slew O Beauty
PURE JAZZ, c, 910131, by Dixieland Band (MD) (ftn hra sar: 707) .....Roosevelt Stable 3,800

Slinkee
SLEW O' SLINKEE, c, 930424, by Slew o' Gold (VA) (kee sep yrlg: 1440) .....Gus Blass 30,000

Slip of the Tongue
BY MY SPIRIT, c, 930428, by Carnivalay (MD) (ftm sel yrlg: 87) .....Earl Barnhart 10,500

Sly Jezzie
HELLO I LOVE YOU, f, 920219, by Salem Drive (MD) (hbs 2yo: 65) .....(9,500) RNA
HELLO I LOVE YOU, f, 920219, by Salem Drive (MD) (ftm spr sel 2yo trn: 103) .....South Ten Farms 9,500
NOTHING SACRED, f, 930302, by Oh Say (MD) (ftm sel yrlg: 268) .....Michael W. Lasky 8,000
TRICKY SHELTER, f, 940324, by Shelter Half (PA) (ftm dec mix: 314) .....Dr. Marty Tanner 6,500

Smartaire
SMARTEN, h, 760417, by Cyane (MD)
(Share—ftm dec mix: 133) ..... RNA
(Season—sta fall sss: 59) 2,000

Smart Angle
HOUSTON, h, 860407, by Seattle Slew (MD)
(Season—bay mix: 28) .....(16,500) RNA

Smart Heiress
c, 930522, by Seattle Slew (VA) (kee sep yrlg: 706) .....Lee Pokoik 65,000

Smartie Cat
PLAYFUL VALENTINE, f, 930214, by Fast Play (MD) (hbs yrlg: 81) .....Larry Metz, agt. 15,000
PLAYFUL VALENTINE, f, 930214, by Fast Play (MD) (kee sep yrlg: 2533) ..... OUT

Smart 'n Quick
c, 940326, by Dixieland Band (MD) (kee nov brdg: 579) .....(62,000) RNA

Smash Review
QUADRATIC JESS, f, 920520, by Quadratic (MD) (ftm dec mix: 438) .....Nelson Crews 1,000
QUADRATIC JESS, f, 920520, by Quadratic (MD) (ftm wnt mix: 204) .....A. Ferris Allen III, agt. 2,400
WALNUT JACK, c, 930606, by Hail Emperor (MD) (ftm wnt mix: 175) .....Paige Schultz 1,200

Smeralda (GB)
LORILLA, m, 880425, by Assert (Ire) (PA) (kee nov brdg: 1580) .....Ben P. Walden Jr., agt. 30,000

Smiling Cece
GOOD 'N SMART, m, 880322, by Smarten (MD) (hbs mix: 49) .....Robert M. King, agt. 13,500

Smoke At Night
BEL RAY, m, 870322, by Restivo (NJ) (kee nov brdg: 2178) .....Albatroz Bloodstock 58,000
BEL RAY, m, 870322, by Restivo (NJ) (kee jan all ages: 909) .....(29,000) RNA

Smoochin'
SMOOCHIN PROSPECT, f, 930404, by Magic Prospect (VA) (ftm sel yrlg: 269) .....Bubba Woodard 5,000

Snobishness
KITSCH, m, 860326, by Vice Regent (PA) (kee nov brdg: 827) .....Richard L. Golden 75,000

Snorkel
CRAFTY 'N CLEVER, c, 920128, by Clever Secret (MD) (ftm spr sel 2yo trn: 54) .....Vincent A. Drecchio 11,000
SUNKEN TREASURE, f, 930206, by Clever Secret (MD) (ftm sel yrlg: 270) .....Ken Rexroth 5,000
SUNKEN TREASURE, f, 930206, by Clever Secret (MD) (kee jan all ages: 825) .....Marla Farm 4,000

Snow Flyer
SNOW AGAIN, m, 800225, by Ambernash (PA) (was wnt mix: 186) .....B. and S. Lusarreta 2,700

Snow Legend
SNOW CORRIDOR, c, 930409, by Corridor Key (MD) (hbs yrlg: 102) .....(4,000) RNA

Snow Maid
GOLD MAID, f, 930502, by High Gold (NJ) (hbs mix: 85) .....Thomas Fuchs 1,000

Snowrico
CITISNOW, f, 930330, by Citidancer (MD) (hbs yrlg: 103) .....(19,000) RNA

Soaring Dove
f, 930327, by Arctic Tern (NC) (kee sep yrlg: 2166) .....Bryan Rice 9,000

Social Conduct
ATALOSS, c, 940201, by Lost Code (NJ) (kee nov brdg: 581) .....(37,000) RNA

Social Lesson
HOLLY DEB, m, 810324, by Xoda (NC) (kee nov brdg: 1548) .....(20,000) RNA

Socialwan
HATTERAS, c, 920404, by Private Terms (MD) (fny 2yo trn sar: 393) .....(23,000) RNA

Sodeo Sodeo
c, 930214, by Cure the Blues (VA) (kee sep yrlg: 318) OUT

Softly
HARDLY, m, 770302, by Rock Talk (MD) (kee nov brdg: 801) .....(75,000) RNA

Solariat
BRAZORIA, c, 930321, by Seattle Slew (MD) (kee jul yrlg: 245) .....Pete Heath, agt. 300,000

Solo Darlin
CUTSIE PIE, m, 850611, by Son Excellence (MD) (ark wnt mix: 43) .....Michael A. Barnett 3,500

Sondrio
LUCKY NAKAYAMA, c, 920322, by Conquistador Cielo (MD) (ftf feb sel 2yo trn: 166) ....Heatherway, agt. 35,000

Songlines
SUNSET SERVICE, f, 930123, by Deputy Minister (PA) (kee jul yrlg: 33) .....Seth W. Hancock 260,000

Sonora Pass
DON'T TANK ME, f, 940331, by Tank (PA) (ftm dec mix: 316) .....Herbert L. Hogg 1,400

So She Sleeps
BIRTHDAY BLISS, c, 930310, by Danzig (PA) (kee jul yrlg: 246) ..... OUT
BIRTHDAY BLISS, c, 930310, by Danzig (PA) (kee sep yrlg: 320) .....(170,000) RNA

Sosilent
SALUTE IN SILENCE, c, 930427, by Salutely (MD) (ftm sel yrlg: 271) .....Arnold Smolen 5,200

Soul Mate
BOLD ESPRIT, m, 820515, by Bold Forbes (VA) (kee jan all ages: 920) .....Sunny Brook Stables 9,000

Sour Dancer
MY SWEET ALESIA, m, 890303, by Caveat (MD) (ftk frnk: 481) .....Jack Clark 8,500
PRIVATE CHUCKLES, c, 930208, by Private Terms (MD) (ftm sel yrlg: 90) .....James J. Crupi 29,000

Sourest Rind
LAIR, c, 930316, by King's Nest (MD) (hbs yrlg: 82) .....Jeanne V. Dance 21,500

Southern Gem
BLACK TIE BREEZE, f, 930427, by Black Tie Affair (Ire) (MD) (ftm sel yrlg: 91) .....Leslie Glazier, agt. 17,000

Spanked
PENALTY TIME, c, 900214, by Our Native (VA) (hbs 2yo hra: 57) .....Suzanne Kelly 5,700
c, 940213, by Opening Verse (VA) (kee nov brdg: 1714) .....Kim Nardelli 30,000

Sparkling Delite
MISS BOUVIER, f, 930214, by Gone West (VA) (kee sep yrlg: 712) .....Curt L. Rice 32,000

Sparkling Vixen
SPARKLING BEAUTY, m, 770318, by Beau Marker (VA) (obs wnt mix: 185) .....Stanley D. Petter Jr., agt. 15,000

Spa Star
OCCIDENTAL SLEW, f, 930325, by Slew City Slew (PA) (kee sep yrlg: 2542) .....Joe Negri 9,000

Speak Hawaiian
POLISH LUAU, c, 930527, by Polish Numbers (MD) (ftm sel yrlg: 272) .....Rolf J. Bauersachs 2,700

Speak Lovingly
c, 940325, by Twilight Agenda (MD) (kee nov brdg: 1716) OUT

Speak Low
PIPE DOWN, c, 940326, by Marine Brass (MD) (ftm dec mix: 317) .....Mary Webb 1,600

Speak of Victory
GUARD HOUSE, m, 870523, by Castle Guard (NJ) (ark wnt mix: 62) .....Darrell Gossett 900

Speak Up Now
HEARING AID, m, 830218, by Master Willie (GB) (MD) (hbs mix: 52) .....Sport O'Kings Farm 900

Spectacular Diane
ITSALLTEXASTOME, m, 890222, by Distinctive Pro (MD) (ark fall mix: 312) .....Richard G. Winstead 1,500

Spectacular Event
SPECTACULAR FRED, c, 930227, by Fred Astaire (NC) (kee sep yrlg: 2173) .....Ron Crockett 14,000

Spectacular Move
SPACE M. D., f, 930417, by Relaunch (MD) (kee sep yrlg: 714) .....Dr. Mark Dedomenico 40,000

Spellcast
NOTARO, c, 930223, by Imperial Falcon (MD) (ftm sel yrlg: 92) .....(17,000) RNA
c, 940315, by Mane Minister (MD) (kee nov brdg: 1345) .....John D. Gunther 32,000

Spinnaker Sal
SUPER SQUALL, c, 930507, by Summer Squall (MD) (kee sep yrlg: 1448) .....D. Wayne Lukas 50,000

Spiteful
RAPIDAN ROAD, f, 910226, by Crafty Prospector (MD) (ftm dec mix: 439) .....(5,000) RNA
AIM THE BLAME, c, 930330, by Red Ransom (PA) (ftk sum yrlg: 41) ..... OUT
AIM THE BLAME, c, 930330, by Red Ransom (PA) (ftn yrlg sar: 222) .....Jonathan Sheppard, agt. 45,000

Sporty Bird
SUGAR HOLLOW, m, 800609, by Val de l'Orne (Fr) (VA) (kee nov brdg: 125) .....Harmony Hill Farm 1,000

Spring Is Sprung
MOMENT OF FLIGHT, f, 910215, by My Favorite Moment (NC) (kee nov brdg: 2435) .....Nick Lotz 4,000
MR. MCCOY, c, 920327, by Irish River (Fr) (NC) (bar mar 2yo trn: 37) .....Lord White of Hull 40,000
CRYSTAL BAY, f, 930423, by Carson City (NC) (kee sep yrlg: 1449) .....(67,000) RNA
CRYSTAL BAY, f, 930423, by Carson City (NC) (kee jan all ages: 151) .....Silver Oaks Farm 43,000

Spring Run Joy
SANDY PROOF, c, 920315, by Proof (NJ) (obs spr 2yo: 513) ..... OUT

Springtime Dancer
EERIE FEELINGS, c, 920329, by Silver Ghost (PA) (ftm spr sel 2yo trn: 55) .....Runnymede Farm 20,000
EERIE FEELINGS, c, 920329, by Silver Ghost (PA) (fny 2yo trn sar: 398) ..... OUT

Sprinkle Dollars
SARATOGA SPARKLE, f, 900507, by Saratoga Six (VA) (kee jan all ages: 499)Can-Am Bloodstock Services 9,500
SARATOGA SPARKLE, m, 900507, by Saratoga Six (VA) (kee nov brdg: 932)Brian Burns and Mt. Joy Stables 42,000

Spruce Fir
NATIVE FIR, c, 920107, by Miswaki (NJ) (kee apr 2yo: 240) ..... OUT
ROYAL FIR, f, 930119, by Relaunch (NJ) (ftn yrlg sar: 44) OUT
ROSE QUEEN, f, 940118, by Black Tie Affair (Ire) (NJ) (kee nov brdg: 1347) .....Ronald A. Stein 20,000

Spruce onthe Loose
LOOSE IN THE HAREM, f, 910417, by Southern Sultan (VA) (ftm dec mix: 432) ..... OUT
BELIEVE IN EASTER, f, 920418, by Spicy Story (VA) (hbs mix: 88) ..... OUT

S. Squared
WOODY'S MISS, f, 920305, by Bet Twice (MD) (ftk 2yo trn hra: 61) .....Jim Buss, agt. 23,000

Stability
f, 930427, by Two Punch (MD) (obs open yrlg: 872) .....(7,500) RNA

Stagey
MY BUNNY, m, 890326, by El Raggaas (MD) (kee nov brdg: 3264) .....Jim Power 1,500

Stanley's Girl
c, 930419, by Aloha Prospector (MD) (ftm sel yrlg: 93) .....Jeanne Mayberry 18,000

Stan's Angel
HOT GETAWAY, f, 930427, by Norquestor (MD) (ftk wnt mix: 122) .....(1,200) RNA

Starcher
NOSTARCH, m, 900217, by Don's Choice (MD) (kee nov brdg: 2993) .....Bent Tree Farm 7,500

Stardust Queen
STARTANGO, m, 850418, by Khatango (VA) (ftm wnt mix: 72) .....Gerald M. Calhoun 1,000

Stark Home
STARK LOMOND, c, 930303, by Lomond (PA) (ftk sum yrlg: 172) .....Palides Investments 20,000
c, 940418, by Seattle Dancer (PA) (ftm dec mix: 318) .....(11,000) RNA

Star Mommy
NO GOAL, m, 770409, by Frontage (MD) (ftk fall mix: 61) .....William D. Lucas 800

Star On the Move
MISS STAR LEADER, m, 910422, by Mr. Leader (NC) (kee nov brdg: 1984) .....Forli International 15,000
I'M THE ADULTERESS, f, 920428, by Affirmed (NC) (ftm dec mix: 431) .....Mary Anne Parris 8,000
I'M THE ADULTERESS, f, 920428, by Affirmed (NC) (ftn hra sar: 852) .....David B. Cook 6,200
I'M THE ADULTERESS, f, 920428, by Affirmed (NC) (bar mar 2yo trn: 38) .....(50,000) RNA

Star Standing
STAR CAPOTE, f, 930226, by Capote (VA) (ftn yrlg sar: 135) .....Mike Ryan, agt. 145,000

Starsweet
SWEET STAR, m, 790422, by Crozier (MD) (obs fall mix: 372) .....T. E. Hamilton 12,500

Stay Up Late
f, 93, by Fit to Fight (PA) (kee jan all ages: 503) .....Albatroz Bloodstock 22,000

Stella Maris
TRUTHFUL, m, 830309, by Believe It (VA) (kee nov brdg: 2467) ..... OUT

Stellen
GREAT BOAR'S HEAD, m, 790327, by Great Mystery (MD) (obs wnt mix: 301) ...Toni R. Fisher-Cannon 900

Steppin Lively
PLUCKY HEIRESS, m, 870327, by Majesty's Prince (NC) (obs wnt mix: 764) ..... OUT

Sticky Habit (GB)
QUEEN'S MUSIC, f, 930327, by Dixieland Band (PA) (ftn yrlg sar: 136) .....Anthony Penfold, agt. 200,000

Stiff Breeze
SWORN STATEMENT, m, 800421, by Believe It (VA) (kee nov brdg: 2109) .....Gene Cunningham 3,500

St. Marcy
NO NO NICKY, m, 820505, by Coppabarb (MD) (hbs mix: 71) .....(900) RNA

Stoke the Fire
TRUTH BY FIRE, f, 930116, by Proud Truth (MD) (ftm sel yrlg: 94) .....Dominic Brennan, agt. 10,000

Strawberry Night
STRAWBERRY CITY, f, 930507, by Citidancer (MD) (ftm sel yrlg: 95) .....(8,500) RNA

Strawpatch
STRAW, m, 900506, by Tank's Prospect (MD) (ftm dec mix: 139) .....Robert Butzer 1,500

Subjective
IRISH PRIME, c, 930416, by Deputy Minister (VA) (kee sep yrlg: 723) ..... OUT

Such 'n Such
NO SUCH STUFF, c, 900211, by Secretariat (VA) (ftk 2yo trn hra: 128) .....Melinda and Melissa Moore 3,500
JUST LIKE ANGIE, f, 930212, by Black Tie Affair (Ire) (VA) (ftn yrlg sar: 225) .....Becky Thomas 48,000

Suebee
MARTICA, m, 810315, by T. V. Commercial (MD) (obs wnt mix: 769) .....Jorge R. Jimenez 7,500

Sue Warner
NAJECAM, f, 930512, by Trempolino (PA) (ftn yrlg sar: 137) .....Jan, Mace, and Samantha Siegel 90,000

Sugar Cube Baby
FIGHTING SUGAR RAY, f, 930516, by Fighting Fit (WV) (obs open yrlg: 886) .....Charles Castrenze, agt. 1,700

Sugarock
SWEETER HALF, f, 930222, by Shelter Half (MD) (ftm sel yrlg: 96) .....William M. Ferrone 5,000

Sugar Pie Honeybun
CINNAMON ITCH, m, 890221, by Spectacular Bid (MD) (ftm dec mix: 217) .....(4,500) RNA

Summer Affair
MIGHTY SUMMER, m, 880402, by Mighty Adversary (MD) (tex mix: 139) .....Laverne Rall 1,800

Summer Fling
SUMMER RUN, m, 850314, by Sharpen Up (GB) (PA) (kee nov brdg: 1356) .....Mike Ryan, agt. 62,000

Summer Guest
CURVACEOUS BOARDER, m, 780127, by Farewell Party (VA) (kee jan all ages: 282) .....(2,200) RNA

Summer Secretary
COMPANY BINNESS, f, 930113, by Seattle Dancer (NJ) (kee sep yrlg: 335) .....Sharon Lenardi 65,000

Summertime Lady
SUMMER SPELL, c, 930318, by Alleged (NC) (kee sep yrlg: 1829) .....Dwayne Woods 55,000

Sunburned Baby
WORKING ON MY TAN, c, 940313, by Corridor Key (MD) (ftm dec mix: 322) .....Bryan Difried 1,200

Sun Colony
PLEASANT COLONY, h, 780504, by His Majesty (VA)
(Season—sta fall sss: 51) 110,000
(Season—sta sar sss: 47) 87,000

Sunny Sparkler
c, 930507, by Smarten (MD) (ftm sel yrlg: 97) .....Starlife Services, agt. 19,000

Sunshine Too
REFRESHING TOO, m, 900307, by Spectacular Bid (NJ) (cbs aut yrlg: 121) .....Mervyn Kirby 1,858

Super Dinky
GET IN GEAR DEAR, f, 930329, by Sovereign Don (PA) (hbs yrlg: 84) .....Floyd Tolle 2,400

Super Stepper
WIN E WEBB, f, 920114, by Another Reef (NJ) (ftm wnt mix: 205) .....Edwin W. Merryman, agt. 5,200

Super Thing
POOR KNIGHT, c, 920215, by Norquestor (MD) (ftm spr 2yo trn hra: 159) .....Richard Ridenour 5,000
POOR KNIGHT, c, 920215, by Norquestor (MD) (ftm wnt mix: 224) .....Albert Kirkner 5,000
GALLANT LAUNCH, c, 930213, by Waquoit (MD) (ftm sel yrlg: 277) .....Russell W. Clark Jr. 3,200

Sure Locked
DOUBLE NINER, c, 930128, by Forty Niner (VA) (kee sep yrlg: 732) .....Palides Investments 42,000

Surrogate's Baby
YA GOTTA LOVE ME, c, 930323, by Verge (PA) (ftm sel yrlg: 278) .....Robert Seeger 3,700

Sutawnee
SPARTAN DANCER, f, 920518, by El Raggaas (VA) (ftm spr sel 2yo trn: 59) .....Marathon Farms 21,000

Swamp Dance
SAINT DELORES, f, 920427, by Rock Point (NC) (obs spr 2yo: 545) .....J. D. Rose, agt. 6,700
CATRON COUNTESS, f, 930513, by Rock Point (NC) (ftk oct yrlg: 163) .....Roland Hahenberg 2,000

Swap Swap
LOUSTROUS SWAP, m, 890310, by Loustrous Bid (NJ) (ftm dec mix: 51) .....Karen Ward 800

Sweet Echo
SWEETEST PROSPECT, f, 920326, by Great Prospector (NJ) (obs spr 2yo: 547) ..... OUT

Sweeter
SMOKY SWEET, f, 930306, by Salem Drive (MD) (ftm sel yrlg: 99) .....Mark Russell 4,200

Sweet Maid
f, 940319, by Star de Naskra (MD) (ftm dec mix: 323) .....Wayne Harrison 33,000

Sweetness Mesa
SPECIAL N SWEET, f, 920301, by Taylor's Special (MD) (ftm spr 2yo trn hra: 160) .....Ron Taylor 5,200

Swiss Swish
SWISS EXCELLENCE, m, 850301, by Exceller (NJ) (obs wnt mix: 787) .....Southland Farm 16,000
SWISS CHEESE, f, 920415, by Lord Rebeau (VA) (ftm spr sel 2yo trn: 60) .....Todd Beattie 6,000
SIOUX CHIC, f, 930418, by Our Native (VA) (ftm sel yrlg: 100) .....Alexander Atkinson 14,000

Synclinal
f, 930404, by Smarten (MD) (hbs yrlg: 85) (5,000) RNA
f, 930404, by Smarten (MD) (ftm dec mix: 412) (7,000) RNA

Syncro Miss
DOUBLE CORRIDOR, f, 920415, by Corridor Key (PA) (hbs 2yo: 72) .....Michael Pons 10,000

Syntan
SYN TIGERNESS, f, 910308, by Growl Tiger (MD) (hbs 2yo hra: 58) .....(2,000) RNA

Syriasly
f, 930417, by Wild Again (MD) (kee sep yrlg: 1087) .....Cecil Seaman, agt. 100,000

Tabasco Road
CULTURE CLASH, f, 920219, by Caveat (MD) (ftm spr sel 2yo trn: 62) ..... OUT

Tablier
MAJESTIC DRIVE, m, 830226, by Vigors (NJ) (kee nov brdg: 1963) .....Mark Anderson 3,200

Taff a Doo
DOO COUNT, c, 930320, by Dancing Count (MD) (ftm sel yrlg: 282) .....Robert Bailes, agt. 5,000

Tailored Lady
PROSPEROUS AGENT, c, 920307, by Clever Secret (MD) (ftm dec mix: 464) .....Timothy C. Kreiser 5,000

Take Lady Anne
LADY OF GRACE, m, 840428, by Thanks to Tony (NJ) (tex mix: 120) .....Bowman Mill Farm 3,000

Tamanaco Day
SUNNY BOCA, g, 900423, by Manila (MD) (hbs 2yo hra: 60) .....Kinross Farm 11,700
TAM'S ARMADA, c, 930222, by Afleet (MD) (kee sep yrlg: 1461) ..... OUT

Tamaos Jet
WAHLELEE, f, 900421, by Waquoit (MD) (kee nov brdg: 2133) .....J D Farm 3,000

Tammy Grimes
VERGE'S POWER PLAY, f, 920326, by Verge (PA) (ftm spr sel 2yo trn: 63) .....John Alecci 21,000

Tango Tune
TANGOS LOONEY TUNE, f, 930320, by Verge (PA) (ftm sel yrlg: 284) .....Lee H. Vosters 6,000

Taress
BEWITCHED GIRL, m, 750516, by Salem (PA) (ftm dec mix: 189) .....Jon Bates 1,700

Tarnished Gold
f, 930207, by Danzatore (VA) (ftk sum yrlg: 179) .....Tory Kerns 32,000

Task Force (Fr)
f, 930329, by Houston (VA) (kee jan all ages: 180) .....Lee Pokoik 39,000
f, 930329, by Houston (VA) (ftn yrlg sar: 142) .....Tory Kerns, agt. 35,000

Tattiebogle
ARCTIC CIRCLE, g, 920428, by Northern Baby (MD) (ftm spr sel 2yo trn: 64) .....Ronald F. Richter 14,000

Tea for Thee
f, 930324, by Citidancer (MD) (obs sel yrlg: 172) .....Team One 12,000

Tears n Kisses
GOOD N STRONG, c, 930213, by Allen's Prospect (MD) (ftm wnt mix: 159) .....William Moran, agt. 8,700
GOOD N STRONG, c, 930213, by Allen's Prospect (MD) (hbs yrlg: 87) .....David B. Hunt 22,000

Tell Aunt Susan
TO COOL IT, c, 920418, by Thirty Eight Paces (MD) (ftm spr 2yo trn hra: 163) .....Eloise Holly Hall 4,500

Tell Lisa
ASK LORNA, m, 800228, by Final Retreat (VA) (ftm wnt mix: 99) .....John W. Buchanan 1,500

Tempest Flower
SUMUNI, m, 740420, by Mr. Leader (VA) (ark wnt mix: 11) .....James H. Glover 800

Tenum
LITTLE SAMMY DEANE, c, 94, by Gilded Age (MD) (hbs mix: 91) ..... OUT

Tequila Sheila
SMARTEN'S SHEILA, f, 930310, by Smarten (MD) (kee jan all ages: 528) .....Milton P. Higgins III, agt. 18,000

Terpsichorist
TOPSI TERPSI, m, 900405, by Blushing Groom (Fr) (VA) (kee jan all ages: 187) ..... OUT

Tetrad
PRIVATEERS BAY, f, 930315, by Allen's Prospect (VA) (ftm dec mix: 413) .....(8,300) RNA

Texas Wild
WILD AFFIRMATION, f, 920420, by Affirmed (VA) (ftf feb sel 2yo trn: 190) .....John Castro 40,000
CLEVER WILDCAT, f, 930521, by Clever Trick (VA) (kee sep yrlg: 1467) .....Santa Escolastica 14,000

The Lady Rules
HIGH COMMAND, c, 920312, by Well Decorated (MD) (obs opn 2yo: 224) .....(39,000) RNA
HIGH COMMAND, c, 920312, by Well Decorated (MD) (fny 2yo trn sar: 413) .....Earl Silver 17,000
PUPPETEER, c, 930402, by Magesterial (MD) (ftm sel yrlg: 102) .....(11,000) RNA

The Poet's Vamp
M. CHARLES BAKST, c, 930522, by Norquestor (MD) (ftm sel yrlg: 285) .....Graham Motion, agt. 8,000

The Silver Tassie
SILVER MARK, m, 820512, by San Feliou (Fr) (PA) (tho apr mix: 39) .....Harold Roberts 1,000

The Way We Were
SPORTIN' NOTION, m, 890320, by Sportin' Life (MD) (kee nov brdg: 966) .....BBA (Ireland) 32,000

This Is Insane
AXEMENOQUESTIONS, c, 930418, by April Axe (PA) (ftm sel yrlg: 103) .....Floyd Tolle 6,000

Three Red Bells
KOLUCTOO BELL, m, 840409, by Koluctoo Bay (NJ) (kee jan all ages: 707) .....Roddy Harrison 2,200

Tiffany Dear
DEAREST PERFORMER, m, 860522, by Rare Performer (NJ) (tex mix: 73) .....(800) RNA

Tiger Play
NUMBER THE TIGER, c, 930428, by Polish Numbers (MD) (hbs yrlg: 162) .....(8,500) RNA

Timeless Bird
WAKEUPTHEDEVIL, c, 920220, by Allen's Prospect (VA) (ftf feb sel 2yo trn: 192) .....(45,000) RNA

Timely Match
TIMELEY EVENT, f, 930208, by Halo (MD) (ftn yrlg sar: 50) .....Kenneth E. Ellenberg 65,000

Timely Roman
HANNIBAL CAT, c, 930309, by Storm Cat (MD) (ftn yrlg sar: 51) .....Lion Crest Stable 100,000

Times Are Tough
TOUGHASTHETIMES, f, 930209, by U. S. Flag (NJ) (ftm sel yrlg: 286) .....Larry Hall, agt. 5,500

Tiz a Lou
TIZ A ROCKETTE, f, 930325, by Rock Point (NC) (ftk oct yrlg: 178) .....C. Eugene Nance 2,000

Toll Booth
TOLL PAID, c, 900405, by Alydar (VA) (kee nov brdg: 1740) ..... OUT

Toor a Lay
c, 930310, by Affirmed (NJ) (kee sep yrlg: 1101) .....Kenneth L. Ramsey 75,000

Topicount
SERIOUS ACCOUNT, c, 930124, by Danzig (VA) (kee jul yrlg: 40) .....(285,000) RNA

Top Line (Fr)
MT. THUNDER, c, 930119, by Mt. Livermore (VA) (kee sep yrlg: 742) .....William L. Reynolds 92,000

Top o' the Morning
CHIPPER, m, 750422, by The Axe II (MD) (obs wnt mix: 813) .....Thorn Hill Farm 4,500

Top Storm
BEAR FEET, m, 830208, by Winged T. (MD) (ftm wnt mix: 105) .....(4,000) RNA

To the Hunt
DEVON LANE, c, 930420, by Storm Cat (MD) (ftn yrlg sar: 53) ..... OUT

Tough to Touch
JAMIE ANN'S JOY, m, 860329, by Bates Motel (MD) (ftm wnt mix: 13) .....Connie Nesteruk 1,700

Towson (Fr)
IN A HURRY, f, 930516, by Fighting Fit (MD) (ftm sel yrlg: 104) .....(7,000) RNA

Toy Gun
EISHIN AUGUSTA, c, 920402, by Apalachee (PA) (ftf feb sel 2yo trn: 195) .....Silky Green 80,000
FOREVER IN A DAY, f, 930420, by McCann (PA) (ftm sel yrlg: 105) .....(13,500) RNA

Tracy and Eve
c, 940427, by Carnivalay (PA) (ftm dec mix: 326) OUT

Trade Name
TRADEMEFORSILVER, f, 920412, by Silver Badge (PA) (ftm dec mix: 445) .....Rosanne M. Dohner 6,000

Traffic Tango
PALACE PRINCE, c, 940301, by My Prince Charming (NJ) (ftm dec mix: 327) .....Dianne Boyken 900

Trail Ride
SCREECH OWL, m, 860306, by Stop the Music (MD) (kee jan all ages: 468) .....Mary E. Jans 8,500

Treasure Chest
KANZ, m, 810413, by The Minstrel (VA) (kee nov brdg: 141) .....BBA (England) 80,000

Trebor's Choice
FITZ, c, 930524, by Waquoit (PA) (kee sep yrlg: 2873) .....Kenneth L. Ramsey 55,000

Trevita (Ire)
JETITA, m, 870303, by Northjet (Ire) (PA) (ftm dec mix: 22) .....Country Life Farm, agt. 4,400

Trezevant Treasure
c, 940404, by Northern Wolf (MD) (ftm dec mix: 328) .....Main Line Stable 6,700

Trial Landing
TROUVER, m, 810517, by Buckfinder (MD) (ftm dec mix: 152) .....Maureen Johnson 10,000

Tribal to Do
THE MEDAL, c, 930212, by Northern Prospect (NC) (kee sep yrlg: 3488) .....Dana Halverson 20,000

Tribute to John
T J WOOD, f, 930316, by Baederwood (MD) (hbs yrlg: 88) .....(3,000) RNA

Trickle Up
c, 930429, by Castle Guard (NJ) (ftm dec mix: 414) .....Marla Farm 800
KEN'S CASTLE, c, 940601, by Castle Guard (NJ) (ftm dec mix: 329) .....Charles Castrenze 500

Trick Maneuver
CZARA TREK, m, 840522, by Czaravich (MD) (ftm dec mix: 227) .....The Other Lads 900
WILD MICHELLE, f, 920202, by Hawkster (MD) (obs sel 2yo cal: 103) .....Lightning Stables 72,000

Tricky Belle
EASTER SONNET, f, 930410, by Deputed Testamony (MD) (hbs yrlg: 89) .....A. Ferris Allen III, agt. 3,500

Trinket
c, 930127, by Stop the Music (VA) (ftm sel yrlg: 106) .....Dennis Fiorello 10,000
c, 940216, by Slew City Slew (VA) (kee nov brdg: 1744) .....E. Gregson 22,000

Tripageri
CHANNEL TRAVELER, c, 930609, by T. V. Count (WV) (hbs yrlg: 164) ..... OUT

Trip Around Heaven
IT'S NOT THE HEAT, f, 930405, by Houston (VA) (kee sep yrlg: 1479) .....Ackerley Brothers Farm 16,000

Tri Tuk
A WINTRY MIX, f, 930115, by Separate Realities (PA) (ftm wnt mix: 160) .....Bob Lloyd 1,000

Trouver
MEDIATION, f, 920316, by Caveat (MD) (ftm spr sel 2yo trn: 66) ..... OUT

Trove
BROOKNONONSENSE, c, 910402, by Nijinsky II (VA) (ftn nov hra bel: 103) .....Thomas H. Voss 8,500
DREAMING TIME, f, 930329, by Green Dancer (VA) (kee sep yrlg: 744) ..... OUT

True Charmer
TOM'S CHARM, m, 890203, by Tom Rolfe (VA) (kee jan all ages: 860) .....Questroyal Stable 8,500

Truly Sovereign
SOVEREIGN MAGIC, c, 930221, by Magic Prospect (VA) (obs open yrlg: 935) .....Ital-Cal, agt. 5,500

Truthfulness
SMART N TRUE, c, 940418, by Smarten (MD) (kee nov brdg: 1747) .....(10,000) RNA

Tsultry Slew
HAPES RIDGE, c, 930327, by Dover Ridge (MD) (ftm wnt mix: 161) .....(1,600) RNA

Tsunami Mommie
PERFECT MOMMIE, m, 890309, by Parfaitement (PA) (ftm wnt mix: 45) .....Marshall A. Thompson, agt. 700

Tulindas
MARPHE MAN, c, 920427, by Two Punch (MD) (hbs 2yo hra: 62) ..... OUT
TU SMART MARPHE, c, 930426, by Smarten (MD) (hbs yrlg: 90) .....(18,000) RNA

Tuners Tonic
TUNE HER OUT, c, 920428, by Compliance (MD) (ftm spr 2yo trn hra: 164) .....William P. Connery Jr. 10,500
SECRET TONIC, c, 930505, by Clever Secret (MD) (hbs yrlg: 91) .....Joseph P. Kratowicz 3,000
f, 940429, by Believe the Queen (MD) (ftm dec mix: 331) .....William L. Tronco 1,200

Turn to Money
CARNIVAL MAGIC, c, 910208, by Carnivalay (MD) (ftm dec mix: 467) .....Robert G. Garrison 8,000

Turn to Penny
GAMMY'S GIRL, m, 810421, by Due Diligence (MD) (ftm wnt mix: 3) .....Connie Nesteruk 3,000

T. V. Genie
MICHELKY, m, 840119, by Mr. Prospector (MD) (ftk fall sel: 653) .....Morio Sakurai 280,000

T. V. Suzy
ENTER CODE, g, 930519, by Corridor Key (MD) (hbs yrlg: 92) .....Lloyd Kromann 3,200

Twice Crowned
c, 920529, by Explodent (MD) (bar mar 2yo trn: 58) .....Edward J. Frelow 35,000
c, 920529, by Explodent (MD) (bar may 2yo hra: 64) .....Tony Feng 38,000

Twodown Lastchance
HALO'S CHANCE, c, 930506, by Hay Halo (MD) (ftk wnt mix: 129) .....(700) RNA

Two Ours
f, 940131, by Geiger Counter (MD) (kee nov brdg: 2804) .....Sandy Clark, agt. 8,500

Uncluttered
BRUSHY, c, 920515, by Broad Brush (NC) (ftm spr sel 2yo trn: 68) .....(34,000) RNA
BRUSHY, c, 920515, by Broad Brush (NC) (fny 2yo trn sar: 421) .....Tim J. Muckler 53,000

Uncommitted
RUBY GREEN, m, 810319, by J. O. Tobin (MD) (kee nov brdg: 1322) ..... OUT

Unconscious Effort
SILENT GIFTS, m, 870310, by Robellino (MD) (ftm dec mix: 125) .....David H. Russell 800

Unreality
WINTERTHUR, f, 910502, by Ogygian (PA) (kee nov brdg: 2129) Bluegrass Thoroughbred Services, agt. 12,000

Urbane Manner
POINTED MANNER, c, 930412, by Rock Point (NC) (kee sep yrlg: 3492) .....Alfra Stables 5,200

Vaguely Impressive
IMPERIAL CRUISER, c, 920508, by Imperial Falcon (MD) (obs opn 2yo: 245) .....Marvic Stable 9,000
f, 930511, by Alwasmi (MD) (ftm sel yrlg: 291) .....Ronald M. Perez 2,700

Vain
MADAM MAGOO, m, 830423, by Far Out East (NJ) (kee nov brdg: 1958) ..... OUT

Valentine Kiss
c, 930506, by My Prince Charming (NJ) (hbs yrlg: 1) .....Kenneth Wheeler 5,000

Valmara
SMARTENETTE, m, 810427, by Smarten (MD) (obs fall mix: 993) ..... OUT

Vanities
SARATOGA TOUGH, c, 930316, by Private Account (VA) (ftn yrlg sar: 55) .....(200,000) RNA

Vaslava
BIG MONDAY, m, 810306, by Hagley (VA) (kee jan all ages: 583) .....(32,000) RNA
BIG MONDAY, m, 810306, by Hagley (VA) (kee nov brdg: 1806) .....(12,000) RNA

Veiled Magic
VEILED TRUTH, f, 920223, by John Alden (MD) (ftm spr sel 2yo trn: 69) .....Ronald Cartwright, agt. 17,000
UNVEILED, c, 930227, by Nasty and Bold (MD) (kee sep yrlg: 2224) .....Robert McElroy 7,000

Venomous
EXPLODENT, h, 690519, by Nearctic (MD) (Season—sta fall sss: 30) 2,500

Very Valid
VALID GIRL, m, 880410, by Nias (MD) (hbs mix: 2) OUT

Vexation
f, 930506, by Green Forest (PA) (kee sep yrlg: 2582) .....Bernadine Federouch 5,500

Victoria Cross
ENGLAND EXPECTS, g, 900331, by Topsider (VA) (ftn nov hra bel: 76) .....Robert Seeger 9,500

Vilna
WIN RIGHT, m, 830308, by Count Brook (MD) (ftm dec mix: 165) .....Mary Anne Parris 1,100

Virginia Cracker
SALLY LUNN, m, 760116, by Cyane (VA) (ftm dec mix: 117) ..... OUT

Virginia Honora
LIBERTY VALENTINE, f, 920214, by Alden's Ace (MD) (hbs mix: 4) .....Margaret Hoey 1,500

Vitriolic Val
VALIANT QUID, g, 920324, by Rambunctious Quid (NJ) (obs spr 2yo: 646) .....(11,500) RNA

VICTORY MOUD, g, 930318, by Tarmoud (NJ) (ftm sel yrlg: 294) .....Karla E. Schmidt 1,000

Vodka Talking
MUMBLE MUMBLE, m, 810317, by Rock Talk (MD) (ftm dec mix: 71) ..... OUT
SARTORIAL SPLENDOR, c, 930326, by Carnivalay (MD) (ftm sel yrlg: 107) ..... OUT

Vorhees Pleasure
AT THIS MOMENT, m, 800330, by Timeless Moment (PA) (obs fall mix: 418) .....Robert Clark 3,900
AT THIS MOMENT, m, 800330, by Timeless Moment (PA) (ark wnt mix: 34) .....Warnerton Farm 4,500

Wake Up and Dream
LATIN PUZZLE, m, 860305, by Shelter Half (MD) (ftm dec mix: 37) .....Thunderhill Farm, agt. 13,500

Wanda Fool
BARNMAN, c, 930326, by North Forest (PA) (hbs yrlg: 107) .....Raimondo Schiano DiCola 1,500

Wanda's Time
f, 930220, by Cure the Blues (VA) (kee sep yrlg: 2586) .....R. L. Glisson 12,000

Waredge
DANDY DAISY, f, 920229, by Deputed Testamony (MD) (ftm spr sel 2yo trn: 71) .....(12,000) RNA
DANDY DAISY, f, 920229, by Deputed Testamony (MD) (ftm dec mix: 454) .....Bernard Riddle 2,500

Warjima
f, 930330, by Tiffany Ice (PA) (ftm wnt mix: 162)(1,900) RNA

Water Bug
TAHIRA, f, 920323, by Thirty Eight Paces (MD) (ftm spr 2yo trn hra: 167) ..... OUT

Waverly's Eagle
SOLDIER BIRD, f, 930421, by Horatius (MD) (ftm wnt mix: 163) .....N. B. Wellington 1,600

Waya (Fr)
RAGE, c, 930515, by Gulch (PA) (ftn yrlg sar: 151) .....Lion Crest Stable 285,000

Weatherwise
WEATHER WATCH, m, 830402, by Summing (VA) (ftm wnt mix: 87) .....Phillip L. Capuano 3,500

Wedding Dress
CARNIVAL COSTUME, c, 920325, by Carnivalay (MD) (hbs 2yo hra: 2) .....Roosevelt Stable 4,000

Wedding Present
PALAST DANCER, c, 920319, by Sovereign Dancer (VA) (ftf feb sel 2yo trn: 202) ....Alan Quartucci, agt. 110,000

Well Bold
TEQUILA SHEILA, m, 780509, by Hagley (MD) (kee jan all ages: 527) .....Dark Hollow Farm, agt. 8,500
WISHING BOLD, c, 930519, by Quadratic (VA) (ftm sel yrlg: 295) .....Thomas C. Weeks 2,100

Well Padded
CARTERETTE, f, 920301, by Val de l'Orne (Fr) (MD) (ftn hra sar: 861) .....(14,000) RNA

Wendy's Secret
HOT TO CODE, f, 920211, by Lost Code (MD) (ftf feb sel 2yo trn: 203) .....Ron Slyder 81,000

Wequetonsing
WEQUE MOON WALK, m, 830507, by Lord Gaylord (MD) (ftm dec mix: 161) .....(1,000) RNA

Werk's Wonder
EVERYTHING WERKS, c, 920514, by Lil Fappi (NJ) (obs spr 2yo: 663) .....(21,000) RNA

Westminster Seven
LA LOIE FULLER, f, 900409, by Carnivalay (MD) (ftm wnt mix: 190) .....Peter B. Alexander, agt. 9,500

Wewarrenju
CHELSEA MY LOVE, f, 930416, by Opening Verse (MD) (kee sep yrlg: 1125) .....Newmarket International 30,000

We Would
WITCHLIKE, m, 830328, by No No Jim (VA) (ftm wnt mix: 89) .....Johnny Vollentine, agt. 1,500

What Brilliance
WHAT GLITTER, m, 780218, by Buckpasser (MD) (obs wnt mix: 308) .....Miami Bloodstock 23,000

What Not To Do
c, 930323, by Polish Numbers (PA) (hbs yrlg: 3) OUT
c, 930323, by Polish Numbers (PA) (ftk sum yrlg: 49) .....(14,000) RNA

Where's Charlotte
TIGER GLOW, c, 920303, by Growl Tiger (MD) (hbs 2yo: 3) .....(12,000) RNA

White's Creek
WITHOUT A PADDLE, g, 930217, by Another Reef (MD) (hbs yrlg: 4) .....A. Ferris Allen III, agt. 2,800

White Wing
RACHEL BRAY, m, 840422, by Kirtling (Ire) (VA) (kee nov brdg: 3016) .....Don Bruce 700

Why
IRIAN JAYA, f, 900521, by Spectacular Bid (VA) (ftm wnt mix: 187) .....Les Gurren 7,400
IRIAN JAYA, m, 900521, by Spectacular Bid (VA) (kee nov brdg: 2619) .....(17,000) RNA
PANTANAL CODE, f, 920306, by Lost Code (VA) (ftf feb sel 2yo trn: 207) ..... OUT
PANTANAL CODE, f, 920306, by Lost Code (VA) (fny 2yo trn sar: 428) .....John C. Kimmel, agt. 70,000
FASHION CODE, f, 930414, by Lost Code (VA) (kee sep yrlg: 1126) .....Sabine Stable 27,000

Why Jan
NORQUESTRESS, f, 920216, by Norquestor (PA) (obs spr 2yo: 670) .....(26,000) RNA

Wicked Stepmother
SWEET SOUR SISTER, f, 930427, by Oh Say (MD) (ftm sel yrlg: 109) .....Our Farm 12,000

Wicked Wave
HAUNTED RIVER, m, 860321, by Bear Hunt (MD) (ftm wnt mix: 7) .....Bob Walton 1,200
HAUNTED HEART, f, 930309, by Horatius (MD) (hbs yrlg: 108) .....Sherry L. Emde 1,200
f, 940218, by Horatius (MD) (ftm dec mix: 335) .....Phillip L. Capuano 800

Wide Awake
TIME TO WAKEUP, g, 930406, by Jeloso (WV) (ftm sel yrlg: 296) .....Noel Twyman 2,000

Wig Craze
CIRCLE CRAZE, m, 780404, by Circle (MD) (kee jan all ages: 939) .....(2,700) RNA

Willow's Bid
WILLOWY PROOF, f, 920330, by Proof (PA) (obs spr 2yo: 675) .....Tim Hamm 13,500

Wind Song
ANTI SOCIAL, m, 750227, by Pretense (MD) (bar jan mix: 31) .....James Keogh, agt. 31,000

Winged Passage
SILVER WINGED, f, 930418, by Sportin' Life (PA) (ftm sel yrlg: 110) .....Rich Gehrke 5,500
c, 940426, by Carnivalay (PA) (ftm dec mix: 336) OUT

Winnie Green
MATTER OF TRUTH, c, 930416, by Proud Truth (MD) (ftm wnt mix: 164) .....Joseph J. Balsamo 9,300

Win Picture
SKILLFUL ASSAULT, f, 930207, by Assault Landing (MD) (ftm sel yrlg: 298) .....Randal J. Lybert 1,100

Win Right
COLONIAL WON, c, 930418, by Clever Secret (MD) (hbs yrlg: 5) .....George E. Gregory 1,800
f, 940402, by Northern Wolf (MD) (ftm dec mix: 338) .....Robert O. Whiteley 5,500

Wise Colleen
COLLATIA, m, 860522, by Horatius (MD) (hbs mix: 24) .....Rolli-Dott Manor Farm 1,500

Wisely
SUNSHINE HOLY COW, f, 920219, by Two Punch (MD) (ftn hra sar: 864) .....Ed Nearing 42,000

Wise Phylis
SPECIAL MANA, f, 900318, by Taylor's Special (MD) (ftm dec mix: 226) .....Carl Clark 1,800

Wisherwell
MISS RUDY T., m, 830528, by Lord Gaylord (MD) (ftm dec mix: 63) .....(2,500) RNA

Witching Hour
RING THE MOON, m, 830303, by Cyane (VA) (kee nov brdg: 183) .....Audubon Farm 45,000
DAUNSERLY, m, 840527, by Oh Say (PA) (kee nov brdg: 747) .....Ben P. Walden Jr., agt. 175,000

Witchmonger
ACKURAGE, m, 810422, by Ack Ack (VA) (kee nov brdg: 3112) .....Mikesell Farms 6,500

Witch Wing
CAROLINA THUNDER, c, 930222, by Carolina Ridge (NC) (obs open yrlg: 271) .....A. M. Perez 2,000

Wondecor
HALOS WONDER, f, 930403, by Hay Halo (PA) (ftm sel yrlg: 299) .....Bubba Woodard 4,500

Wonderous Steffie
CRAFTY TENDERONI, m, 870506, by Crafty Prospector (NJ) (kee jan all ages: 277) .....(37,000) RNA
CRAFTY TENDERONI, m, 870506, by Crafty Prospector (NJ) (kee nov brdg: 1474) ..Jim and Lois Hawkins 32,000

Woodland Manor
ROYAL MANOR, c, 930313, by Cozzene (NJ) (ftk oct yrlg: 295) ..... OUT
ROYAL MANOR, c, 930313, by Cozzene (NJ) (kee sep yrlg: 13) .....Cash Farm 18,000
LANDFALL, c, 940326, by Red Ransom (NJ) (kee nov brdg: 1031) .....(29,000) RNA

Woodlea
MARITERE A, f, 930417, by Magic Prospect (VA) (obs open yrlg: 272) .....Sequel Bloodstock 21,000

Wooing
CELEBRITY FLIGHT, c, 930226, by Afleet (VA) (kee sep yrlg: 1133) .....J. L. Gladwell 15,000

Worthy Poise
STAR FIANCE, c, 920418, by Star de Naskra (MD) (ftf feb sel 2yo trn: 209) .....(25,000) RNA

Yes My Looney
INANYEVENT, c, 920220, by Bet Twice (MD) (ftf feb sel 2yo trn: 210) .....Cecil Seaman, agt. 62,000

Youknowhowgirlsare
ROWDY DOWDY, m, 870511, by Rollicking (MD) (obs fall mix: 441) .....Ricardo Rosario 1200

You Will Like It
YOU LIKE DANCING, m, 840501, by Fire Dancer (NJ) (obs fall mix: 10) .....(11,500) RNA

You Won't Be Sorry
SWEET BIT O LUCK, f, 930502, by Sir Jinsky (PA) (ftm sel yrlg: 302) .....Jacqueline Acksel 800

Zaire
SCHUYLER, m, 780303, by *Daryl's Joy (VA) (obs wnt mix: 311) .....(19,000) RNA

Zealous Cat
ANISHKI, m, 860227, by Sensitive Prince (NJ) (ark fall mix: 252) .....Don Vance 3,500
CLEVER AS A CAT, f, 920228, by Clever Secret (PA) (obs spr 2yo: 692) .....Ed Rudley 12,000
CAT'S TESTAMONY, c, 930301, by Deputed Testamony (PA) (was yrlg: 121) .....A. Hoksbergen, agt. 6,500
Z FIGHTING CAT, c, 940314, by Fighting Fit (PA) (kee nov brdg: 2817) .....Paternostro and Herbener 16,500

Zealous Lady
CALCULATER, f, 920123, by Northern Prospect (VA) (obs opn 2yo: 266) .....Joe Viviani 32,000
c, 930213, by Cozzene (VA) (kee sep yrlg: 386) .....James Delahooke, agt. 65,000
c, 94, by Majestic Light (VA) (kee nov brdg: 1032) OUT

Zemosa's Tune
CLEVER TUNE, f, 920413, by Tricky Tab (NC) (obs wnt mix: 314) .....Nickolas Detoro 1,200
NAME THAT TUNE, c, 930420, by Tricky Tab (NC) (obs open yrlg: 275) .....Kim Fuller 3,000

Zvetlana
MEMORY OF KATIE, f, 930517, by Northern Baby (MD) (kee sep yrlg: 2233) .....Nevada Bloodstock 12,000
c, 94, by Polish Numbers (MD) (ftm dec mix: 339) .....Murray Smith 7,700

61st Annual

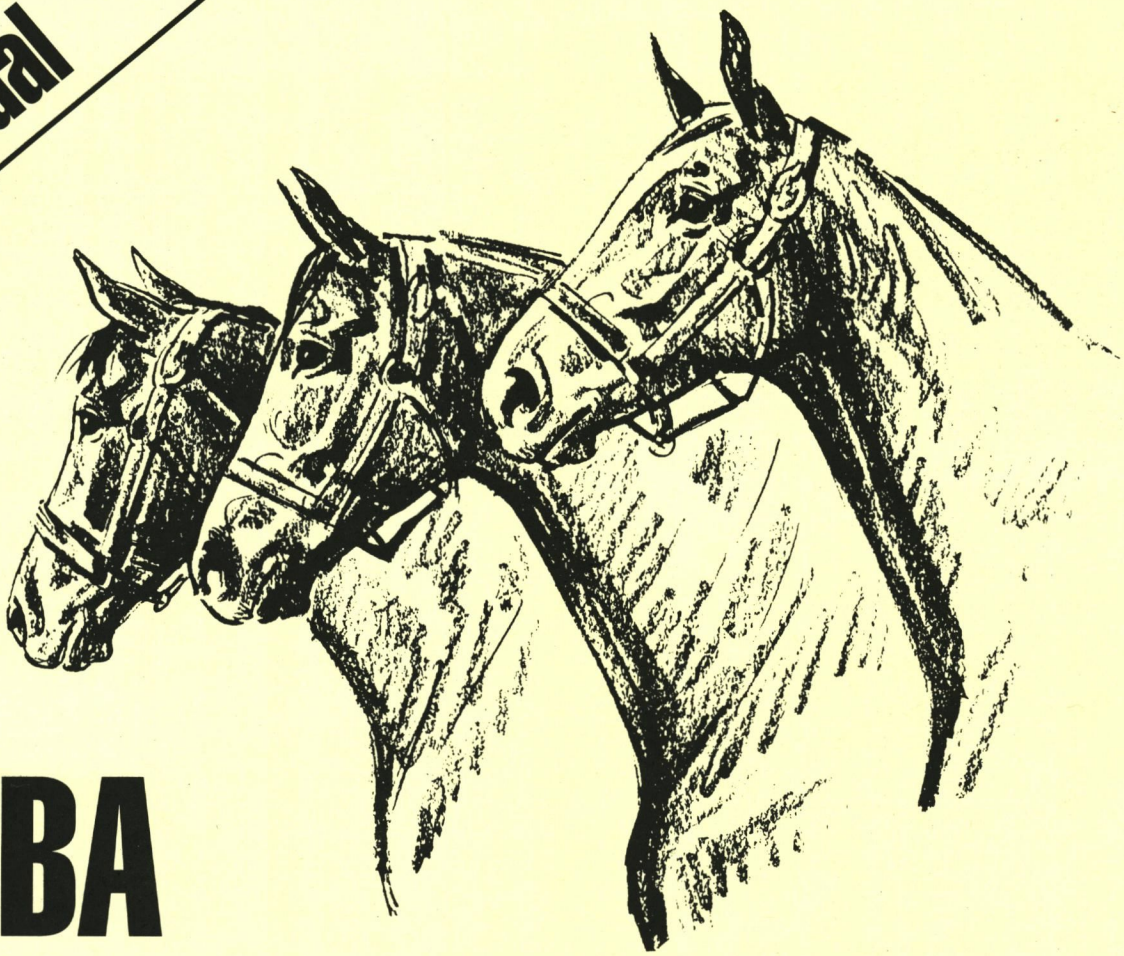

MHBA THOROUGHBRED YEARLING SHOW

SUNDAY, JUNE 25th ♦ 10 a.m.

$25,000

Purse Award for Exhibited Yearlings

The MHBA Yearling Show Purse will be distributed to the top four money-earning yearlings shown in 1995 and raced as 2-year-olds in 1996. $250 each will be given to the Maryland Million nominees, one colt or gelding and one filly, earning the highest ribbons in their classes.

Horse Show Ring, Maryland State Fairgrounds, Timonium
Entries close June 1 - $25 per horse

Four classes: Maryland-sired colts and geldings, Maryland-sired fillies, out-of-state sired colts and geldings, out-of-state-sired fillies. $500 in CASH AWARDS to ribbon winners in each class plus $300 for Grand Champion, $100 for Reserve Champion. Trophies and ribbons in each class. Award of $50 to the groom of the best turned-out yearling in each class. All entries must be eligible for Maryland-bred registration. For more information call (410) 252-2100.

If You're Breeding, Buying, Selling or Updating, All You Need To Do Is Call...

Pedigrees & Reports By Fax or Mail!

BASIC PEDIGREES

Report Number to Request:

105 - 5-cross with tabulated race record & inbreeding ..... $ 6.25
106 - 2-cross with tabulated race record ..... $ 4.25
500 - 2-cross with last 10 detailed starts ..... $ 6.25

UNEDITED CATALOG-STYLE PEDIGREES

Report Number to Request:

427 - Three dams with catalog-style race records $15.25
428 - Four dams with catalog-style race records $20.25
428 - Two dams with catalog-style race records $12.25

EDITED CATALOG-STYLE PEDIGREES

Report Number to Request:

720 - 3-cross with catalog-style race records $17.25
725 - 5-cross with catalog-style race records $20.25
750 - Pedigree most similar to North American sales catalogs $17.25

DETAILED RACE RECORDS

Report Number to Request:

5027 - All starts ..... $ 7.25
5031 - Last 10 starts ..... $ 4.25

NORTH AMERICAN AUCTION PRICE REPORTS

Report Name to Request:

An individual named horse ..... $ 3.25
All foals sold out of a mare ..... $ 4.25
All weanlings, yearlings, & two-year-olds sold by a stallion $12.00

BROODMARE PRODUCE REPORTS

Report Number to Request:

200 - All registered foals with tabulated race records ..... $ 8.25
210 - All registered foals without race records ..... $ 2.25
255 - All foals to race since 1/1/87 with detailed starts $10.00

STALLION PROGENY REPORTS

Report Number to Request:

310 - All registered foals with tabulated race records $20.00
365 - All foals to race since 1/1/87 with detailed starts $16.00
1302 - Statistical Sire Summary $11.25

BROODMARE SIRE REPORTS

Report Number to Request:

850 - All stakes producing daughters & their foals $16.25
851 - All daughters & their foals $20.25
854 - Broodmare Sire Statistical Summary $13.25

DAILY RACING FORM PAST PERFORMANCES

Report Number to Request:

5043 - All starts ..... $ 8.00
5047 - Last 10 starts $5.00

RACETRACK REPORTS

Report Number or Name to Request:

6000 - Trainer performance report $12.00
7000 - Jockey performance report ..... $ 7.00
Entries or Results ..... $ 2.00

To Order Reports Call 1-800-354-9206

For reports on a named horse, you'll need it's year of birth and/or sire's name.

For reports on an unnamed foal or hypothetical mating you'll need the sire and dam's names and years of birth.

Open 24 Hours A Day • Pre-Payment Required • All Major Credit Cards Accepted

Ask for a brochure on all reports & services available!

BLOODSTOCK RESEARCH

Your Number One Source of Thoroughbred Information!

P.O. Box 4097 • Lexington, KY 40544 • Fax: (606) 223-7024

OPENING VERSE Two-Year-Old sold for $250,000 at Keeneland!

OPEN PASS, a half-brother to leading sire DANZIG, has been through the sales ring on two occasions. Each time he made a tidy profit for his consignor: Marshall Jenny bred and sold the colt at the '94 Saratoga Yearling Sale for $170,000 to Wizard Stable who then re-sold him at the Keeneland T-Y-O in Training Sale for $250,000. A sensational return on a $10,000 stud fee.

Millionaire and Breeders' Cup Mile winner, **OPENING VERSE**, will be represented by his first crop of 52 two-year-olds in '95. To date they have been extremely well received in the sales ring as weanlings, yearlings and two-year-olds with three of his progeny selling for over $100,000 and one being re-sold for $250.000.

1995 STUD FEE: $10,000 Live Foal
Payable September 1, 1995

BAEDERWOOD
OPENING VERSE
POLISH NUMBERS
PRIVATE TERMS
SMARTEN
TWO PUNCH
WAQUOIT

NORTHVIEW STALLION STATION

All Northview Stallions are Nominated to the Breeders' Cup and Maryland Million

Inquires to: Linda Bench (410) 885-2855 • Fax (410) 885-5985
55 Northern Dancer Drive • Chesapeake City, Maryland 21915

Virginia's Premier Stallion Station

Cefis

Caveat - Ring Dancer, by Dancing Champ

A multiple graded stakes winner of $785,314, **CEFIS** won or placed in 16 stakes, eight graded, including the **Belmont S-G1**. At 3, he was weighted equally to older handicap stars **JADE HUNTER** and **CREME FRAICHE,** and above G1 winners **TEJANO** and **DEMONS BEGONE.** By classic winner and leading Mid-Atlantic sire **CAVEAT, CEFIS** is out of a multiple stakes-producing, stakes-winning mare. First crop runs in 1995.

$2,000 live foal

Cherokee Colony

Pleasant Colony - Cherokee Phoenix, by Nijinsky II

VIRGINIA'S LEADING 2-YEAR-OLD SIRE IN 1994

Sire of TWO 1995 graded stakes-placed fillies: **Cherokee Wonder** and **Forever Cherokee.** Also sire of **CHEROKEE DAZZLER** (4 wins in 5 starts at 2, 1994, Princeton S), **Take It Tamico, Cherokee Crossing** and **Honor Colony.** A multiple graded stakes winner of $474,380, **CHEROKEE COLONY** won the Flamingo S-G1, San Carlos H-G2, etc. A full brother to graded winner **RISEN COLONY**, by champion **PLEASANT COLONY. $3,500 live foal**

Linkage

Hoist the Flag - Unity Hall, by Cyane

LINKAGE is the sire of 10 stakes winners, 15 stakes-placed, including champion **I CAN DO IT ALL** (in Dominican Republic), $516,957-earner **BIO,** and 1994 stakes winner **CAN'T BE DENIED**. Himself a G1 winner of $410,013, **LINKAGE** is the sire of 14% black-type horses and 80% winners from starters. His winners average $43,515 in earnings. Total progeny earnings exceed $6.2 million.

$2,000 live foal

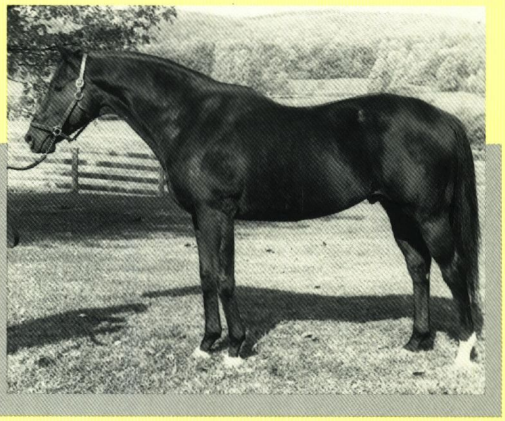

Purely Pleasure

Secretariat - Your Place Or Mine, by Pass Catcher

Average earnings per winner nearly 22 times his stud fee! Sire of 16 winners, including graded stakes-placed **Corporate Fund** ($99,510; on the board in 13 of 15 career starts), Purely Irish ($47,475), Pleased to Pass ($46,862), etc. By horse of the century **SECRETARIAT,** Purely Pleasure is half-brother to record-setting **INDIAN FASHION** ($264,916) and to **Arctic Place.** His dam is a G1-placed half-sister to **WOLF RULER.**

$1,000 live foal

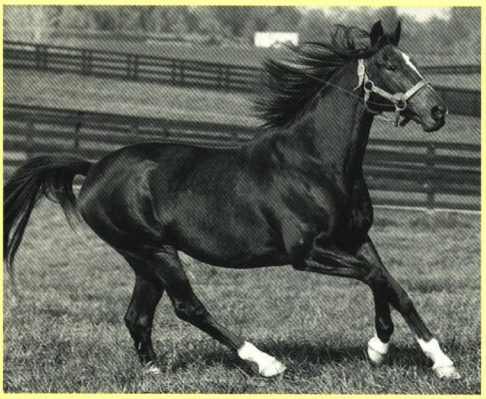

Quadratic

Quadrangle - Smartaire, by *Quibu

Virginia's leading active sire lifetime and leading 2yo sire lifetime

QUADRATIC is the sire of 76% winners/starters with average earnings per winner of $47,179; total progeny earnings of $13.3 million. His 24 stakes winners include six-time champion and horse of the year in Panama **EL CATEDRATICO**, G1 Super Derby winner **HOME AT LAST** ($972,914), and graded winners **QUIXOTIC LADY** ($554,239), **SPEEDRATIC** ($481,820), **FOUR FLINGS, OH SO SNOBBISH, MODENA,** 1994 stakes winner **LUCKY QUADRANT,** etc.

$1,000 live foal

Mr. and Mrs. Mark Hardin
2224 Crenshaw Road
Marshall, Virginia 22115

ROCKBURN FARM

Michael A. Hughes
General Manager
(703) 364-3061